The National Capital is here to stay. Real estate will never be cheaper. Study The Post real estate section every Sunday.

The Washington Post.

Today—Fair, warmer.
Tomorrow—Cloudy, possibly rain; colder at night.
Moderate to fresh southwest winds.
Yesterday—High, 76; low, 43, 1931—High, 88; low, 62.
Details on page 14.

NO. 20,569. ENTERED AS SECOND CLASS MATTER, POSTOFFICE, WASHINGTON, D. C. WASHINGTON: SUNDAY, OCTOBER 9, 1932. COPYRIGHT, 1932, BY THE WASHINGTON POST CO. FIVE CENTS, WASHINGTON & SUBURBS | TEN CENTS, ELSEWHERE

19,500 WATCH ALABAMA BEAT G.W.U. BY 28-6

Cain Scores Four Times to Lead Attack of Crimson Tide.

COLONIALS UNABLE TO STEM OFFENSIVE

McCarver Plunges Through Tackle for George Washington's Lone Goal.

By SHIRLEY L. POVICH
(Sports Editor of The Post).

Alabama's Crimson Tide, whipped into a scoring fury by the antics of the renowned "Hurry" Cain, engulfed the football forces of George Washington University yesterday at Griffith Stadium, 28 to 6, as a near record crowd of 19,500 turned out for the Capital's greatest gridiron attraction in a decade, with the absence of an autumnal tang in the air the only missing item in the recipe for a perfect football holiday.

As advertised, Cain, one of the remnants of Alabama's national championship team of 1930, was the mighty man of the gridiron, scoring all four of the Crimson Tide's touchdowns, one in each period, the man who was entrusted with the ball when Alabama penetrated into scoring territory, and the man who never failed in these crises.

Alabama Scores at Start.

Against the mastodonic Alabamans, George Washington's running attack stalled, its aerial offensive shot down by the snipers in the Crimson Tide secondary defense, but the Colonials can take a deal of consolation out of its one successful display of attacking power, for the touchdown was fairly earned against Alabama's best line-up, the climax of a goalward march from the invaders' 14-yard line.

That touchdown, occurring in the second quarter, served only to reduce Alabama's margin to 14 to 6, for the Crimson Tide had taken the offensive at the outset with Cain, operating behind a powerful line and the cooperation of mighty interferers in the backfield, had scored a touchdown for the Crimson Tide on a 69-yard march from the opening kick-off before the seeming awe of the Colonials had worn off.

Fumble Aids G. W.

Alabama was placed into position for its second goal by the referee's ruling that a George Washington defender interfered with the reception of a long pass, which was declared completed only 10 yards from the goal. From this point, Cain literally burst through the line of scrimmage and galloped to the goal on a corkscrew course that found him untouched by an enemy hand.

It was a break of the game, too, that opened the path to George Washington's touchdown in the second period, Penion, the spark of the

Continued on Page 18, Column 3.

Petersburg Store Scene of Shooting

Near Panic Results When Man Accused of Theft Fires Into Crowd.

Petersburg, Va., Oct. 8 (A.P.).—A near-panic resulted and a number of persons had narrow escapes here early tonight when Richard Wyche, Negro, began firing in the crowded basement of a department store after he had been accused of having stolen some goods.

He fired at E. G. Welch, manager, and Jack Downing, the clerk. The latter struck the man over the head with a heavy display stand and succeeded in subduing him enough to disarm him. The Negro was arrested on charges of felonious assault, larceny and carrying concealed weapons.

None of the customers, about 200 in number, was hit by bullets from the .22-caliber pistol the man used.

Montana and Wyoming Under Blanket of Snow

Helena, Mont., Oct. 8 (A.P.).—Snowfall of varying depth was reported today from most sections of central and northern Montana and a scattered area in Wyoming. Miles City, Mont., had a 10-inch blanket on the ground.

The storm grounded airplanes and interfered with play on many football fields.

France's Atlantic Coast Is Swept by Cyclone

Lorient, France, Oct. 8 (U.P.).—A cyclonic storm hit the Atlantic Coast today, raising mountainous waves and endangering shipping.

Joe Cronin Is Named Nats' New Manager

Post Staff Photo.
Clark Griffith (left) informing Joe Cronin of his appointment as manager of the Washington Ball Club as the successor to Walter Johnson. The scene was enacted at the Nats' owner's offices at Griffith Stadium.

26-Year-Old Shortstop Appointed by Griffith to Succeed Johnson.

By FRANK H. YOUNG.

Clark Griffith, president of the Washington Baseball Club, yesterday abruptly ended all conjecture and guessing as to the identity of the successor to Walter Johnson as manager of the Nationals by naming Shortstop Joe Cronin, the youngest regular on the team. A one-year contract was signed at an unannounced salary, making the new Nat leader the youngest ever to lead a major league team. Thus, for the second time in less than a decade, Griffith has favored "flaming youth."

Continued on Page 15, Column 1.

COSTELLO CHARGES VOTE INTIMIDATION

Democratic Leader Alleges Bureau Chiefs and Aids Threaten Employes.

Bureau chiefs and subchiefs in the Government service are conducting a "whispering campaign of intimidation and petty tyranny" to prevent Government employes from voting in the National election was charged by John P. Costello, District Democratic national committeeman, in a statement made public last night.

The charge, Mr. Costello said, was based on information received at local Democratic headquarters and inquiry shows that the "nefarious practice prevails not only in the executive departments in the Capital but in the field service as well."

Mr. Costello absolved President Hoover and the heads of the various departments from direct responsibility for the "hints" with which the alleged campaign of coercion is being carried on, but said that "word is trickling down" to the workers.

"Numerous men and women are afraid to register and vote for fear of reprisals from some one in temporary authority above them," he said. "The whole situation is destructive of morale in Government offices, where are employed thousands of 'absentee voters,' who are entitled to cast ballots in their home States a month hence.

"I do not charge that the White House or the heads of the departments are directly responsible for this un-American situation. But I do know and charge that word is trickling down to prospective voters that they had better forego their voting privileges this year. It must have some encouragement higher up.

"There came to me recently a man who has been in the Government service here for a generation or more. He is due for early retirement, with an allowance for old age. However, he has received a broad intimation in

Continued on Page 4, Column 2.

Woman Amnesia Victim Identified

Mrs. Watts, Found Wandering in Union Station, Restored to Mate.

The attractive, well-dressed young woman who was found Friday night wandering about the concourse of Union Station, apparently suffering from amnesia, was identified yesterday afternoon as Mrs. Ivy M. Watts, 35, of 1465 Columbia road northwest.

According to officials at the Women's Bureau, where she was taken, a friend of the young woman, whose name was not disclosed, came into the office and positively identified her. The friend left and informed the woman's husband, who removed Mrs. Watts to their home.

Attempting to solve her identity when she was found Friday, the mention of an abandoned baby found early Friday on the front porch of a house at 4611 Davenport street, sent Mrs. Watts into hysteria and she shouted over and over "That's it—my baby, my baby—I've lost my baby."

TRADE BOARD GROUP TO SCAN POLICE ROW

Burke and Glassford Will Attend; Latter Praises Aid's Conduct.

The controversy over the proposed ousting of Chief of Detectives Frank S. W. Burke may be publicly aired tomorrow night at a meeting of the public order committee of the Board of Trade, which will meet to discuss the police situation.

Both Inspector Burke and Superintendent of Police Pelham D. Glassford have indicated they will attend, but are not expected to take an active part in the discussion of the tangle between them. Other prominent members of the committee are anxious to discuss the controversy.

Praise for Inspector Burke for the "fair and decent manner" in which he has conducted himself since the proposed ouster became known was made last night by Gen. Glassford, who is seeking to demote the veteran officer.

Gen. Glassford was pleased with the action of Inspector Burke when he voiced "his most emphatic disapproval" of the move to call a protest meeting of the Police Association in opposition to Gen. Glassford's proposed changes.

In his statement, Inspector Burke also went to defense of the right of

Continued on Page 2, Column 5.

American Mission Seized by Chinese

Church Workers Flee to Protection of Warship; Protests Made.

(United Press.)

Chinese soldiers have looted and occupied the American Southern Baptist Mission at Laichow, China, the United States consulate at Chefoo advised the State Department yesterday.

United States Minister C. Johnson at Peiping forwarded the report of the Chefoo consulate and said he was making vigorous representation to the Chinese foreign office. Laichow is 75 miles southwest of Chefoo, in Shangtung province. The province has been the scene of bloody fighting between insurgents and supporters of Gov. Fu.

Missionaries from Laichow have sought safety in Chefoo, where the U. S. S. Sacramento is standing by to evacuate Americans if the fighting penetrates the city.

Two Cornell Students Killed in Plane Crash

Ithaca, N. Y., Oct. 8 (A.P.).—Two Cornell students were injured fatally this afternoon when their monoplane paused momentarily and dropped 150 feet to the ground near Ithaca Airport.

The dead: James Burdick Forgan 3d, 24, of Highland Park, Ill., owner and pilot, an arts college student; Trenwith B. Ward, 22, of Bristol, Conn., junior in the college of mechanical engineering. Slow speed in a vertical bank was given as the cause for the crash.

JAIL OFFICIAL, KNIFED IN BACK, NABS ATTACKER

Walter Stein, Trailer of Fugitives, Is Badly Wounded.

SEIZES ASSAILANT AT POINT OF PISTOL

Capture Made Only After Victim Pursued Man on Foot and in Auto.

Slashed and stabbed across the back by a colored man who had deliberately provoked an altercation a moment before, Walter Stein, 45, veteran superintendent of the Occoquan prisoner's wharf, was in a serious condition at Providence Hospital last night.

Stein, widely known apprehender of jail fugitives and fearless prowler of underworld haunts, captured his assailant after an automobile and foot chase during which several shots were fired at the fleeing knife-wielder.

His clothes saturated with blood from his wounds, Stein cornered the man at gun point and collapsed just as Private B. D. Crook, of the Second Precinct, came to his aid. Stein was rushed to Freedmen's Hospital where first aid was administered and later he was transferred to the Southeast hospital.

Held Pending Outcome.

The assailant, Dillard Goodman, 34, of 79 O street northwest, was taken to the Second Precinct Station and held on an open charge pending the outcome of Stein's injuries.

The stabbing occurred a few minutes after Stein had emerged from a house on O street northwest near Fourth street.

Stein said he walked past a group of colored men lounging against an iron fence when he heard several slurring remarks. He turned and faced the crowd and as he did so, he related, Goodman approached him and showered a torrent of abuse on Stein. The latter, whose good nature is as proverbial as his criminal catching proclivities, replied:

"Man, why don't you run along."

Stein then turned and walked away. The man, Stein related, ran up in back of him and stabbed him deeply

Continued on Page 2, Column 3.

Alleged Kidnaper Of Son Is Caught

Long Pursuit of William S. Barr Is Ended in Oklahoma City.

After a nine months' search by police of North and South America and a dozen European countries, William S. Barr, 38, alleged kidnaper, was taken into custody yesterday by police of Oklahoma City, according to a dispatch by the Associated Press.

Barr is alleged to have left Washington nine months ago with his 6-year-old son after Mrs. Barr had been awarded custody of the child by the courts here. According to the dispatch, the child is safe with friends in Oklahoma City.

Washington police last night said that Barr applied for a passport for himself and his son at the State Department here early last December. The original destination was not learned, police said.

Titulescu's Resignation Accepted by Roumania

Bucharest, Oct. 8 (A.P.).—The resignation of Nicholas Titulescu as Roumanian Minister to Great Britain has been accepted, it was announced today.

OUTLAW SLAIN, SEVEN INJURED IN WILD CHASE

Jeweler and Policemen Wounded by Shots of Bandits.

CLEVELAND STREETS SCENE OF PURSUIT

Woman and Daughter Hurt in Car Commandeered by Holdup Men.

Cleveland, Ohio, Oct. 8 (A.P.).—Two gunmen attempting to rob a downtown jewel house were run down by police today and one of them killed after a mad 3-mile automobile chase across town in which seven other persons, including a mother and her daughter, were shot or injured.

The dead bandit was identified by the Bureau of Criminal Identification as Norman Townsend, 34, of Detroit, suspected bank robber.

The injured are:

Herbert Quinlan, 38, jeweler, shot through abdomen, condition feared fatal.

Patrolman Fred Blazier, shot through abdomen, also believed fatally injured.

Miss Beverly Martin, 15, injured when she jumped from a careening commandeered bandit car.

Crowds Flee from Bullets.

Mrs. Florence Martin, mother of Beverly, injured in crash of bandit car.

Detective Roy Heisley shot in jaw.

Francis (Mack) Bush, captured bandit and convicted bank robber, injured in jumping from bandit car. (Bush, police said, has a record of 17 arrests in Detroit.)

Edmond S. Quinlan, jeweler, father of Herbert Quinlan.

The chase extended from East Seventeenth street and Euclid avenue through heavy traffic up Euclid avenue to East Seventy-third street, where the bandit car failed to make the turn and rammed into a stone wall.

Sidewalk crowds scattered for safety from spattering bullets, and cross-town traffic was demoralized as the bandit car and the police car, its siren wailing, crashed red light after red light at busy intersections.

Herbert Quinlan was shot by one of the robbers who entered the jewelry store when his father offered resistance.

Bandit Commandeers Auto.

Slugging the elder Quinlan over the head, the pair then fled into the street. A hue and cry was immediately raised by employes of the building.

Bush was captured in a parking lot, having lamed himself in a jump from a retaining wall to the lot.

Meanwhile, Townsend raced up to the automobile driven by Mrs. Mar-

Continued on Page 3, Column 4.

Al Smith Scheduled To Speak in Newark

Newark, N. J., Oct. 8 (A.P.).—Alfred E. Smith will speak in Newark Armory in behalf of the Democratic ticket some time after the middle of the month, it was learned today.

Democratic leaders announced the speech after it was learned that Smith would speak in New York, Massachusetts, Connecticut and Rhode Island. Earlier in the week Mayor Frank Hague of Jersey City and Commissioner William J. Egan had discussed Smith's prospective appearance in New Jersey and at that time Hague gave Egan assurance that if Smith spoke anywhere he would speak in New Jersey.

French Are Reported Ready To Offer Disarmament Plan

Hoover's One-Third Cut Idea and Paris Security Formula Said to Be Linked in Ten-Year Proposal to Be Suggested at Geneva.

Paris, Oct. 8 (A.P.).—Dispatches from Geneva tonight said the French delegation there had formulated a plan linking the ideas of universal security and progressive disarmament over a ten-year peiod.

The Havas (French) Agency, in a Geneva report, said Premier Edouard Herriot of France would make a speech in Alsace tomorrow that would contain special mention of the French suggestion.

It was added that the plan would be offered to the world disarmament conference at Geneva after it had been definitley approved by the French war council and cabinet.

The plan will suggest progressive disarmament in two stages of five years each, and treat as universal, rather than strictly French, the problem of security.

The first part of the proposal, called the maximum, sets forth the extreme limit to which France is willing to disarm providing the powers submit to severe armament control and engage themselves to enforce sanctions.

The second part, called the minimum, will describe the point beyond which France feels unable to disarm providing the conditions of security are no greater than a certain degree believed by France to be indispensable.

These reports followed upon the statement in Le Temps here that the Hoover disarmament program of a general one-third cut in arms "offers

Continued on Page 4, Column 6.

Gang 'Ride' Inventor Has Agonizing Death

McErlane Dies in Bed, But in Throes of Delirium.

Chicago, Oct. 8 (A.P.).—Frank McErlane, ruthless, mad killer who cheated enemies that tried to kill him in his own way, died in bed today.

Prosecutors in two States had tried to put him away for murder.

His common law wife had shot and wounded him.

Gunmen sought him out in his hospital bed, but their bullets failed.

Pneumonia took him at last, in a hospital down at Beardstown, Ill.

But a peaceful death was denied him, even though it was natural. In his last hours he struggled violently, screamed in his delirium—fearing, perhaps, the foes of the underworld in which he had lived a violent life; fought against four strong men who endeavored to quiet him in his cot, and knocked out a nurse at his bedside.

For 21 years he had been feared and hated as a cruel, wanton slayer.

He had been the inventor of the gangland death ride, had helped engineer a famous jail-break, but had never been convicted of murder.

It was back in 1923 that McErlane and a coterie of Capone gunners, reputedly Ralph Sheldon, Joe Saltis and

Continued on Page 4, Column 1.

Associated Press Photo.
FRANK McERLANE.

HOOVER MAY EXTEND TOUR TO CALIFORNIA

Campaign Swing Into Ohio Assured, He Is Urged to Continue West.

(Associated Press.)

With a presidential campaign swing into Ohio now assured, President Hoover yesterday considered continued suggestions from some of his advisers that he expand his political plans to include a whirlwind tour all the way across the continent to California, his home State.

White House aids yesterday afternoon said Mr. Hoover had decided to visit the Buckeye State some time this month to deliver at least one address. Whether he will go to Cleveland or Columbus, or exactly when he will speak, they said, has not been settled. At Cleveland, however, local G. O. P. leaders were reported as reserving an auditorium for a prospective address by the President on October 22.

Meanwhile, an invitation was pressed on the Chief Executive to carry his campaign personaly into New Jersey. Senator Kean (Republican), New Jersey, said he told Mr. Hoover that "we need him there," but that no answer had been given him, although it was indicated the invitation would be taken under consideration.

The Republican campaign managers have never expanded officially their statement that the President would deliver only three campaign speeches, two in the West and one in the East, and no announcements have been made as to the city in which the Eastern address will be given.

Campaign leaders and White House aids alike have remained officially silent concerning numerous reports, current since his Des Moines address, that the President would go not only

Continued on Page 2, Column 6.

Lamont and Wife Laud Soviet Gains

Son of Financier, Back From Russia, Tells of Cultural Strides.

New York, Oct. 8 (A.P.).—More impressed by the cultural than by the economic gains, Corliss Lamont and his wife are home again from Russia.

"The things that stood out on this trip," said the son of Thomas W. Lamont, partner in J. P. Morgan & Co., "were those like the development of the minority cultures, the abolition of poverty, and adult education. Peasants who were unfathomably ignorant twenty years ago asked us questions about America's foreign policy."

Lamont corrected the reports that he has become a member of the Communist International. "I prefer to be known," he said, "as a critical Communist sympathizer. I am not a member of the party." "Nor am I a Communist," said his wife. "Instead, I am a member of the Socialist party and I plan to make street speeches during the campaign."

Manchukuo's Diplomat Is Snubbed by League

Geneva, Oct. 8 (U.P.).—George Bronson Rea, representing the Japanese-created state of Manchukuo, arrived here today but was unable to obtain a diplomatic card admitting him to the League of Nations meetings, since the league does not recognize Manchukuo.

He got in on a press card as an editor of the Far Eastern Review.

ROOSEVELT SPEAKS IN LEHMAN'S FAVOR

Urges His Election and Tells Own Plan for Sending Prices Higher.

Hyde Park, N. Y., Oct. 8 (A.P.).—With Alfred E. Smith definitely aligned on his side for the remainder of the campaign, Franklin D. Roosevelt spent today among his neighbors of Dutchess County and recommended to them his old coworker, Herbert H. Lehman, for the governorship.

Appearing as the honor guest of the Franklin D. Roosevelt Home Club on a flag-swathed platform in the county fair grounds at Washington Hollow, the Democratic presidential candidate told the several hundred persons of his home county about the cross-country campaign trip he just finished and of his ideas of the economic interdependency of all sections of the country.

The crowd grouped before him, lining the fence about the race track, sitting on the grass that bordered the track and half filling the bandstand behind him as the candidate outlined his views that all prosperity must flow from the raising of the economic level of the different branches of agriculture.

Mr. Roosevelt said he was convinced that if the prices of the major agricultural commodities, wheat, corn, cotton and tobacco, could be stabilized at a reasonable level, the prices of others would automatically advance.

As the automobile of the governor drove through the crowd to the speaker's stand and he walked to the

Continued on Page 2, Column 2.

Doctor, Wife and Guest Drown in Auto's Plunge

Special to The Washington Post.

Clarksburg, W. Va., Oct. 8.—A physician, his wife and their young woman guest were drowned early this morning when their automobile skidded off a mountain and plunged into Elk River near Villa Nova in Clay County.

The victims were Dr. L. E. Roberts, 56, of Rosedale, Braxton County; his wife, Mrs. Alma Roberts, 26, and Miss Thelma Hefner, 22, of Gassaway. Mrs. Roberts was a daughter of Mr. and Mrs. Jesse Snodgrass, of Sutton. Dr. and Mrs. Roberts had been visiting in Charleston and were on their way home, bringing with them Miss Hefner, daughter of Mr. and Mrs. Monroe Hefner, of Gassaway, who had been visiting in Charleston.

2 Balked Bandits Kill Bank Cashier

Holdup Pair Is Frightened by Alarm Sounded by Woman.

Cincinnati, Ohio, Oct. 8 (A.P.).—Two Negroes today fatally shot Harry F. Friedhoff, cashier of the Silvertown Bank at Silvertown, near here, but fled empty-handed when a woman bank employe sounded a burglar alarm.

Friedhoff was shot as he stood with his hands raised. The robbers presumably were startled when the burglar alarm boomed forth, and fired twice wildly. They fled in an automobile reported to have been stolen in Cincinnati.

Except for the shooting, the robbery attempt duplicated one of two years ago. Then, two men entered the bank and had taken $100 from Friedhoff when Miss Martha Reck, an employe, sounded the alarm and frightened them away. Today it was Miss Reck's sister, Minnie, who performed like service.

GANG TRAILED AFTER COUNTY TERROR REIGN

Two Autos Forced Off Road and Six Injured in St. Marys.

STATE SENATOR AIDS IN SEARCH FOR BAND

Additional State Police Are Placed on Highways to Halt Depredations.

Five persons were injured early yesterday when two autos were forced off the road by the gang of bandits which has been terrorizing St. Marys County since Wednesday, it was reported to police yesterday as nine deputy sheriffs, State police and constables sought the three robbers.

In addition to the report of the auto accidents, county authorities have been organizing posses to stem a wave of assaults and robberies, which has terrorized the section. Sheriff Richard T. Hammett, his five regular deputies and four special appointees combed the haunts of suspected members of the gang yesterday, but without result. Meanwhile, additional State police moved into the area in an attempt to reduce the depredations along the highways. J. Allen Coad, State senator, led one of the posses.

Occupants Are Hurt.

When an auto containing two couples was forced off the road near Milestown, Md., all occupants of the machine were injured. They were Miss Lucy Long, Miss Helen Hill, and Robert Pogue, of Milestown, and John Maddox, of Leonardtown. Maddox was treated at home, while the others were reported sent to Providence Hospital here for treatment. Injuries of none were thought to be serious.

The other machine forced off the road by the bandits' car was that of Ernest Hodges, of Oakley, who was ditched near his home. Hodges escaped with cuts and bruises. In neither of these cases was any attempt made to rob the occupants of the automobiles after the accident.

On Wednesday night, R. H. Sears, living near Leonardtown, was assaulted by an unidentified man who had asked him for a match. Sears, a prominent farmer, was cut about the face.

Other Robberies Reported.

Other outrages of the gang are:

Robbery of Alfred Saunders and Miss Helen Long of $25 and jewelry near their home in Leonardtown; robbery of Jennings Birch, of Mechanicsville, of $11; robbery of Warren Norris between Leonardtown and Great Mills of $1 and a $15 ring, and attempted robbery of William F. Longmore's store at Ridge, Md. In this case Longmore ignored their demands to hand over his money and drove them off in a hail of bullets, which were returned by the robbers.

Citizens of the neighborhood are reported to be determined to bring the depredations to an end, and a posse was formed early yesterday to track the criminals, but without result. The population is said to be staying within doors after dark. So far the raiders have not entered private houses. Members of the gang are thought to be the same persons who shot up a traveling circus last summer, wounding eleven persons.

Boy, 10, Seriously Hurt By Auto; Driver Seized

Ten-year-old Charles Marks, of 1413 D street northeast, was seriously injured yesterday when an automobile operated by Howard W. Mulligan, 29, of Capitol Heights, Md., struck him as he was crossing at Fifteenth and H streets northeast, in the company of Floyd T. Steele, who also lives at the D street address.

The injured child was taken to Freedmen's Hospital, where he was treated for lacerations to the face and body, possible internal injuries and scalp injuries. Mulligan was arrested by a traffic bureau policeman and held pending the outcome of the boy's injuries.

NEWS of the Surrounding States
Appears on Pages 8, 9, 14 and 20 Today

POUNDS IS SELECTED BY NEW YORK G.O.P.

County Leaders Agree Upon Man, 71, for Mayor at Uproarious Session.

New York, Oct. 8 (A.P.).—It's Lewis H. Pounds, organization Republican, against John P. O'Brien, Tammany Democrat, for the next mayor of New York.

Pounds, former State treasurer, was nominated unanimously tonight in a city wide G. O. P. convention.

Like that of the Democrats last Tuesday, tonight's was a convention in formality only, to comply with the law.

Fully three hours before the approximate 9,000 delegates gathered in Mecca Temple, off Broadway on Fifty-fifth street the five borough organization leaders had agreed upon Pounds.

Uproarious throughout, the convention assumed the nature of a campaign rally, tossed into a climactic furore with the surprise visit of Col. William J. Donovan, hte Republican nominee for governor.

For all of twenty minutes, hte horns, whistles, foot-stamps and cheers greeted "Fighting Bill."

"It's a fine start for a fine scrap," said Donovan, who left the New York Republicans to their task to attend other gatherings in the city.

Tammany Regime Castigating.

Victory on November 8 will mean control of the city for only a year, to fill the vacant left jointly by the resignation of James J. Walker and the appellate court's decree of a special election to fill the post, now held by Joseph McKee.

Severely castigating the Tammany regime of more than a decade, the convention chairman, Stephen Callaghan, voiced the Republicans' appeal for the support of those Democrats who sought McKee's reelection.

"Your present mayor," said Callaghan, "was ignored by the convention of his party because he stood in the way of the control of the city by Tammany Hall and its allies."

The Republican nominee, long prominent in Brooklyn and New York county organization circles, is 71 years old. He has been borough president in Brooklyn, a member of the board of estimates and was elected to the State treasurer's office in 1924.

With the reduction of the budget as his dominant issue, the mayoral nominee, in his address of acceptance, said:

"Among those who have given real study to the budget, it was felt that a reduction of $100,000,000 could be effected. I will strive to do this, although I am not certain the expenses of government could be trimmed to this extent. But I know that colossal sums will be lopped off."

Did Not Seek Nomination.

Mr. Pounds said he had not sought the nomination, and added:

"The suddenness of this municipal situation has caught us all unprepared. But nevertheless I am under no delusions as to the task in hand for I know we have opposing us the most strongly entrenched political unit that perhaps the world knows."

Missing from the dignitaries on the speaker's platform at tonight's convention was State Senator Samuel Hofstadter, chairman of the legislative committee that precipitated the special election by its investigation of Mayor Walker's tenure.

Pounds was born twelve years before O'Brien was, in Lorain County, Ohio. He was graduated from Oberlin College and Boston University Law School, but never practiced.

He engaged in the real estate business in Kansas and then came to Brooklyn in 1892.

He was New York commissioner of public works in 1910, city magistrate a short time later, borough president of Brooklyn in 1913, commissioner of the New York port authority from 1921 to 1924, and State treasurer from 1924 to 1926.

In 1925 he was mentioned as a likely candidate for mayor, but was not nominated.

He has served on many public commissions and has been long active in civic affairs, holding office in chamber of commerce and real estate boards.

Pounds Is Methodist.

Pounds is a member of the Methodist Church and O'Brien of the Catholic Church.

As the convention was about to convene Morris Hillquit, Socialist candidate for mayor, issued a statement charging that the Republicans had made a "deal" with Tammany on the mayoralty nomination, "to nominate a colorless and innocuous citizen as part of the infamous Hofstadter bargain."

His mention of Hofstadter was a reference to the indorsement by Tammany and the Republicans of State Senator Samuel Hofstadter for the Supreme Court bench. Hofstadter is chairman of the legislative committee which investigated the Tammany-controlled city government.

The leaders who conferred over a Republican mayoralty nominee denied any such "deal" to name a "colorless and innocuous" nominee.

One Cent a Day Brings $100 a Month

Over One-half Million Dollars Already Paid in Cash Benefits.

One cent a day ($3.65 per year), invested in a National Protective Policy, will now buy more insurance benefits than can be secured from any other Company for any amount up to $10 per year.

This new policy, paying benefits up to $100 each month or $1,000 to $1,500 at death, is now being sold to all men, women and children, between the ages of 7 and 80 years, whether employed or not.

The benefits for auto accidents of $100 a month (instead of the usual $50 a month) is said by many to be alone worth the entire cost of $3.65 per year. Yet this is but one of the many features of this new and unusual policy.

The National Protective is the largest and oldest company of its kind in the world. It has paid over one-half million dollars in cash to thousands of its policyholders when cash was most needed.

Send No Money.

For 10 days' free inspection of policy, simply send name, age, address, beneficiary's name and relationship to National Protective Insurance Co., 436 Pickwick Building, Kansas City, Mo. No medical examination or other red tape. After reading policy, which will be mailed to you, either return it or send $3.65 which pays you up for a whole year—365 days. Send today while offer is still open.—Adv.

Text of Garner Statement On Criticism by Hoover

The text of Speaker Garner's statement on President Hoover's "pork" charges against the Speaker follows:

In view of President Hoover's recent utterances, a pertinent question arises, to wit:

When is "pork" not "pork?"

The answer is:

"When it is served by Mr. Hoover or his administration."

The relevancy of this question and the answer can readily be grasped by the man or woman who follows this chronology:

1. During the last session of Congress, when the country was sorely distressed as now an effort was made by the Democrats in the House to provide an extensive public building program. The essence of this was the construction of postoffices in many towns and cities to give work directly or indirectly, to many of the millions of penniless and unemployed.

Mr. Hoover denounced this project as "pork" and through the efforts of his administration it was defeated. Yet, only a few months prior the President had advocated public works as a means of taking up slack in employment as he also did in his 1928 campaign.

Declares G. O. P. Plan Was to Be "Porkless."

2. As a substitute, the Democrats in Congress were obliged to force through, over presidential opposition, an alternative proposal giving to the Secretary of the Treasury autocratic power to determine the extent to which money should be spent for public works and to Hoover administration the privilege of designating where these projects should be located.

This was supposed to be a 'porkless' program, the conception of patriotic Republican statesmen, not practical-minded Democrats in Congress, who, as the President said in a radio speech Friday night, were trying to break down 'every safeguard' and throw the country back 'from the foundations of 150 years of careful upbuilding.'

3. With no disposition on the part of the Hoover administration to hurry its public works program so that jobs might be available before winter, there grew an insistent public demand for action which, quite reluctantly it would seem, was responded to by the Secretary of the Treasury in September. He has given out lists of the postoffices to be built in different parts of the country, the purpose being to provide much needed employment.

4. A comparison of the programs of the Democratic Congress and that of the Hoover administration reveals virtually identical aims, but with the Democrats favoring a much more comprehensive undertaking designed to relieve a greater number now idle.

Incidentally, the Democratic Congress arranged for payment of interest and amortization charges for its entire public works program through a tax of one-quarter of a cent on gasoline, while the Republicans will blandly take money out of the Treasury to pay for theirs.

Charges Delay in Starting Work to Administration.

5. In the face of this record, President Hoover, at Des Moines and in his radio speech Friday night, again referred to the Democratic bill as "pork," conveniently ignoring the fact that he has, in actual practice, adopted in a tabloid form the very program which he denounces.

When the Democratic unemployment relief measure was considered in congressional committees, beginning on May 31 last, Federal architects were quoted as saying that if the bill was expedited by the Republican Senate and signed by the President by June 15, there would be 1,000 Federal buildings "on the way toward construction and completion" not later than September 15.

During that congressional hearing the spokesman of the American Federation of Labor said that the Federation statistics then showed "8,000,000 unemployed."

When questioned, he explained: "Assuming each unemployed persons has two dependents, that means that we have at least 24,000,000 directly affected by this unemployment situation."

That startling statement from a man who knows—a statement that one-fifth of our country's population was directly and cruelly suffering from lack of work—was made on June 1.

More than three months later, after being goaded into action by criticism and public opinion, Mr. Hoover's Secretary of the Treasury finally makes a belated announcement that the Republican administration will start a building program.

But the Secretary of the Treasury does not follow the policy laid down in the Democratic bill, which Mr. Hoover is still excoriating, by placing a limitation upon postoffice structures on a basis of postal receipts and population.

Nor does he provide any means for paying the cost except directly out of the public Treasury.

Says Cost Restrictions Have Not Been Observed.

When the Democratic relief measure was under consideration, one basis of criticism from the administration was that it made provisions for public buildings in a number of the smaller cities, in many of which the rents now paid would amortize the cost. The committee that prepared the bill provided that no building should be erected in any city with less than 1,500 population. It also provided that not more than $35,000 should be expended for a postoffice in any city with annual postal receipts between $8,000 and $10,000, and not more than $50,000 in a city with receipts between $10,000 and $20,000.

The authorization for 228 structures, issued October 6 by the Secretary of the Treasury and Postmaster General states: "With few exceptions, all the projects herein authorized have limits of cost of less than $100,000." As over 60 per cent of the projects listed are in cities of less than 5,000 population and several are in towns of less than 2,000 population, the authorization would indicate that the administration has no desire to be hampered by cost restrictions such as the Democrats proposed.

Mr. Hoover's eleventh hour decision to inaugurate public works is better than none at all. Any reasonable proposals to put to work men and women now idle and facing a cold and foodless winter is commendable.

But I am constrained to repeat—and directly as a challenge to Mr. Hoover's criticisms in his Des Moines speech and radio address of Friday night—that "pork" may be "pork," but, to the presidential mind, it is seemingly, never "pork" when served by Mr. Hoover or his administration, especially when it is prepared by Republican chefs.

ROOSEVELT URGES ELECTION OF LEHMAN AS GOVERNOR

Continued from Page 1.

stand escorted by a State trooper, there was a cheer from the crowd. Mr. Roosevelt sat and listened while Dr. J. Lewis Amster, the chairman of the club's committee on arrangements, introduced Mr. Lehman, who in turn introduced the presidential candidate.

Mr. Lehman told the crowd that he came as an admirer of the guest of honor—"the next President of the United States." The lieutenant governor told of his long association with Gov. Roosevelt, and said that if he went into the gubernatorial office to succeed the candidate he would "have the examples of Alfred E. Smith and Gov. Roosevelt to live up to."

Hard Times In West.

"People," said Mr. Roosevelt, "are thinking more and more not in terms of partisanship but of issues. I had the idea when I left here that things were pretty bad in New York, but I hoped that I would find an improvement as I went westward. I am sorry to say that almost literally I found that the farther west I went the more depression seems to have come to people.

"You know, it hasn't been more than a hundred years since the Hudson River valley was the bread basket of the Nation. But it has moved gradually westward until it now is west of the Mississippi.

"When I went into Nebraska, I knew that the prices they were getting for their corn were low, but I found conditions worse than I expected. Many could not get enough from the sale of their corn to pay their taxes. In some districts they couldn't pay their school taxes and the school authorities agreed to let them pay in corn. But the authorities could not sell the corn for enough money to buy coal and they were having the farmers dump the corn in the coal chutes.

"In some school houses in Nebraska this winter they will burn corn instead of coal.

"I talked yesterday with a group representing the coal miners and I told them how they plan to heat the Nebraska school houses this winter. Of course, that will put just so many coal miners out of work.

"It simply illustrates that every part of the country is dependent upon every other part. What we want to do is to bring prosperity back to all sections.

"If the cotton farmers in the South can't sell their cotton for more than 6 or 7 cents a pound, it means they will buy less flour from the West and less manufactured articles from our section.

"The trade of the storekeepers has fallen off in a large part because of a lack of purchasing power. Every part of the country is in the same boat."

Turning then to a discussion of State affairs, Mr. Roosevelt said the State was faced with a need for every possible economy.

Praises Lehman.

"Yet," he added, "I am sure the people do not want to give up any of the advances we have made."

He said he was certain they would want to retain the gains made by such institutions as the State Hospital, retain the parole system and maintain the highways that have been built. He praised Lehman highly and concluded:

"I will be succeeded by a man who knows the State. I hope that he will have a nonpartisan meeting here next year for Gov. Lehman and I will come all the way from Washington to see it."

At the end of his talk, Gov. Roosevelt presented cups to Mary Louise Valentine, of Little Rock, Ark., a Vassar College student, and to Baby Joan Curran, of Poughkeepsie. Miss Valentine was adjudged the most beautiful of a group of contesting young women first voters.

KNIFED JAIL OFFICER CATCHES ASSAILANT

Continued from Page 1.

with his knife. Before the wounded man could resist with his gun, his assailant slashed the dirk viciously across his back.

Stein staggered for a moment, he said, and teh man took to his heels, running north on nearby New Jersey avenue northwest. The veteran jail official fired one shot fruitlessly at the man and then jumped into his machine, parked nearby and gave chase.

Near P street, Stein caught up with his attacker, even as the blood from his lacerated back began to flow with great rapidity. Leaping out of the machine Stein fired again as his quarry ddoged behind a tree.

Dodgin from tree to tree, the fugitive attempted to escape but Stein kept on relentlessly. He fired in all, four shots, none taking effect. Then the man turned and face his pursuer.

Was Fast Losing Strength.

Stein, blood flowing down the inside of his shirt sleeves, held the man at bay as Private Crook drew up in a police automobile and arrested Goodman.

A passing motorist rushed Stein to Freedmen's Hospital. There he told police that the flowing blood had been fast making it impossible for him to hold the gun in his hand as his strength rapidly ebbed.

For a score of years Stein has held the position at the Occoquan Wharf on the Washington Channel. Every prisoner who has "gone down the river" has come under his scrutiny. In police jargon, he has the "camera eye," which means the ability to store away the picture of a man's face in one's mind and remember his identity.

A familiar figue in the underworld, Stein is known to practically the entire police force and hundreds of business men. Detectives seeking criminals have often consulted him in their investigations.

Stein is married and lives at 619 M street northeast.

Cities Reduce Tax Rates.

Boston (U.P.)—Nearly 100 Massachusetts cities and towns have reduced their tax rates this year from the 1931 levels.

GARNER SEES PLAN OF HOOVER AS 'PORK'

Says President's 'Building Program Like Democrats', but Not So Good.

(Associated Press.)

Speaker John N. Garner yesterday replied to President Hoover's Des Moines speech with a statement which contained the question "When is 'pork' not 'pork?'"

The answer, said the Democratic vice presidential candidate, is "When it is served by Mr. Hoover or his administration.'"

Garner recalled that the President in Des Moines used the word "pork" in discussing the public buildings bill sponsored by Democrats in the House of Representatives last session. Now, the Speaker added, President Hoover, the Secretary of the Treasury and the Postmaster General have begun a public buildings program. Garner went on:

Says Party's Plan Better.

"A comparison of the programs of the Democartic Congress and that of the Hoover administration reveals virtually identical aims, but with the Democrats favoring a more comprehensive undertaking designed to relieve a greater number now idle."

The President, Garner said, denounced the Democratic program as "'pork,' and through the efforts of the administration it was defeated."

"Yet, only a few months prior the President had advocated public works as a means of taking up slack in employment as he also did in his 1928 campaign," Garner said.

The Democratic bill, the speaker continued, provided that no public building should be erected in a city of less than 1,500 population, that not more than $35,000 should be spent for a postoffice in a city where the annual postal receipts were between $8,000 and $10,000 and not more than $50,000 in a city with receipts between $10,000 and $20,000. Garner said:

Prices Are Cited.

"The authorization for 228 structures, issued October 6 by the Secretary of the Treasury and the Postmaster General states: 'With few exceptions, all the projects herein authorized have limits of cost of less than $100,000.' As over 60 per cent of the projects listed are in cities of less than 5,000 population and several are in towns of less than 2,000 population, the authorization would indicate that the administration has no desire to be hampered by cost restrictions such as the Democrats proposed."

Garner said "Mr. Hoover's eleventh hour decision to inaugurate public works" under the relief bill "is better than none at all."

Harrison Scores Return of Envoys

Says U. S. Unrepresented While Aids Are Here to Help Hoover.

(Associated Press.)

The return of several of the American Ambassadorial Corps on the eve of election was commented on yesterday by Senator Harrison, (Democrat) Mississippi, in a statement which said "Hoovers trained political seals are paddling back posthaste."

"Ambassador Edge has already arrived from France" continued Harrison, "Mr. Sackett is leaving Germany; Mr. Garrett arrived yesterday from Italy; Mr. Mellon probably would be recalled, but no doubt his money will do more than his talk. The President is sending Democrats out of the country and bring Republicans back home.

"It will not be forgotten that Mr. Edge as Senator from New Jersey, was rewarded with his ambassadorial position in France because of the manner in which he performed for the interests in writing the steel schedule in the Grundy-Hoover tariff act; that Mr. Sackett received similar reward for the services he rendered as a senator from Kentucky in writing the textile schedule of that act. While the President is talking about opening up new markets, he is withdrawing, for political purposes, these spokesmen of the Government in foreign countries. During their absence who is representing us?"

Hoover Curbs Tax, Nebraskans Told

Jahncke Says Democrats Would Add Burdens in Levies.

Papillion, Nebr., Oct. 8 (A.P.).—Assistant Secretary of Navy Ernest Lee Jahncke told an audience at a Republican rally and barbecue here tonight they would pay less taxes under a continued Republican administration than under one headed by Gov. Franklin D. Roosevelt.

Quoting from what he said were public records, Mr. Jahncke said President Hoover during his administration vetoed legislation which would have meant expenditure of $2,193,500,000 although Congress passed over his veto so many of the measures that more than half the money eventually was spent.

In addition, the Assistant Navy Secretary, said had Mr. Hoover's counsel been followed in other matters, the Nation would have been saved a total of $6,492,000,000. He said Mr. Hoover and the last Republican Senate "prevented the Democratic House from saddling an additional $5,000,000,000 in expenditures on the taxpayers." "While the President was using every means to curtail Federal expenditures, Gov. Franklin D. Roosevelt was increasing the expenditures of New York State by about $100,000,000," Mr. Jahncke charged.

Railway Consolidations Rapped by Brotherhood

Chicago, Oct. 8 (A.P.).—Opposition to further wage cuts and to railroad consolidations was voted today by the International Brotherhood of Railway and Steamship Clerks, concluding a four-day session here. The conference, representing 17,500 brotherhood members, indorsed proposed legislation designed to bring competing transportation agencies under the same regulations as are applied to railroads.

The delegates also voted approval to unemployment insurance, Federal workmen's compensation, retirement pensions for railway employes and legislation which would provide relief to unemployed heads of families by making available to them Government loans up to $500 each.

OKLAHOMA JUSTICES SEEK IMPEACHMENT

Governor Requested to Call Special Session to Hear His Charges.

(Copyright, 1932, by United Press.)

Oklahoma City, Oct. 8 (U.P.).—Justice Fletcher Riley tonight called upon Gov. W. H. ("Alfalfa Bill") Murray to convene the Legislature in special session to impeach members of the State Supreme Court, including himself.

The challenge, laid down by the youngest justice on the bench, criticized Gov. Murray for repeated attacks on the State's highest tribunal. Justice Riley declared the governor has made changes, which, if true, "require immediate performance of his duty."

Other justices, the United Press was informed, held similar views with Justice Riley, who becomes chief justice next January.

Court Defied Often.

In carrying out his theories of "supreme executive power," the plainsman governor often has defied the court. At one time he referred to members as "justices of the peace."

Justice Riley, 39 years old, a former Army officer, pointed the way to possible abolition of military rule, an insrument often used by Gov. Murray.

Gov. Murray's use of martial law and the State militia in the oil fields to curb oil production and enforce proration, was described as "the act of an executive in obstructing by armed force the court's declaration of law, contrary to rulings of the United States Supreme Court."

The Oklahoma jurist drew a comparison between his criticism of the governor and that voiced by Chief Justice John Marshall, of the United States Supreme Court.

Attacks on Court.

The justice summed up Gov. Murray's attacks on the court:

"In reference to the writ of habeas corpus, he (Murray) has threatened to jail judges who thereby interfere with his program of martial law in the oil fields.

"He has said that a corrupt proposal was made to him by some person (without naming him) who proposed to barter for an appointment a favorable decision of the supreme court in the ouster case of Highway Commissioner Lew Wentz.

"He has said that justices who wrote tax decisions in the Carter Oil Co. case and the Prairie Oil & Gas Co. case were guilty of a crime worse than bribery, inferring that corrupt opinions were so written to repay for unlawful campaign contributions.

"He has by the strong arm of the military suspended the supersedeas of the supreme court in the Wilcox Oil & Gas Co.

"Then why the delay? the governor has outlined matters that, if true, require the immediate performance of his duty. If he believes in his own utterances, he should immediately convene the Legislature for the purposes of impeachment."

TRADE BOARD GROUP TO SCAN POLICE ROW

Continued from Page 1.

the police head to make "any allegations he chooses to make."

"It was just what I expected a fine officer like Inspector Burke to do," Gen. Glassford said.

The move for the protest meeting of policemen is reported to have originated in a source which has been the cause of considerable embarrassment to the police head during the past few months.

On several occasions in the past few months Gen. Glassford has been forced to call upon this individual for explanations of actions which were contrary to orders.

Gen. Glassford characterized the short-lived revolt as a "deliberate and vicious attempt of one individual" to force his resignation. The instigators of the revolt were striving for a special meeting to protest the demotions of Inspector O. T. Davis and Inspector Burke.

Inspector Burke publicly and privately disapproved of the plan, and defended the police chief's right to make any recommendations he should choose to make.

It is not thought that Inspector Burke or Gen. Glassford will engage in any debate on the ouster which may take place at the Board of Trade meeting.

It is understood that all Inspector Burke knows of the ouster attempt is the order of Gen. Glassford for him to "either retire or be reduced." Previously, there was no indication that Gen. Glassford had been displeased with his work. Inspector Burke does not know the nature of the noncooperation charges made by Gen. Glassford to the Commissioners.

It is not expected that Gen. Glassford will enter any debate because the recommendations he has made have been filed with the Commissioners and he will not likely be inclined to discuss business of that official nature.

However, there are many prominent men in the trade body who have known Inspector Burke during his 30 years service, and who are anxious to take up the cudgels to fight for his retentfon as chief of detectives.

Gen. Glassford spent a half hour at the District Building yesterday with Commissioner Herbert B. Crosby. He said the Burke controversy and other personnel changes were not discussed.

WomanUnionChief Supports Roosevelt

Rose Schneideman Holds His Labro and Utilities Stands Are Right

(Associated Press.)

The National Progressive League said that Rose Schneiderman, president of the National Women's Trade Union League, would support Franklin D. Roosevelt for the Presidency. The Progressive League recently was organized to further Roosevelt's candidacy.

The league said she reached her decision because of the governor's "labor record and his unequivocal stand upon the question of public utilities and water power control."

The same statement said Agnes Nestor, executive committee member of the women's league, also would support Roosevelt. The league made public a message from rs. Frances C. Axtell, first woman member of the Washington State legislature, saying that State "unquestionably is for Gov. Roosevelt."

4 Football Stars Will Visit Hoover

Balchen and Pangborn to Bring Booth, Cagle and Others.

New York, Oct. 8 (A.P.).—Four famous football stars, piloted by two famous airmen, will fly to Washington Monday to visit President Hoover in the interest of the Republican presidential campaign.

The "flying back field" to be received by the President includes Albie Booth, known as the "mighty atom," of Yale; "Red" Cagle, former Army player; "Eddie" Mays, Harvard's 1931 back field star, and "Shipwreck" Kelly, former University of Kentucky player.

Their pilots will be Bernt Balchen, famed for his transatlantic and polar flights, and Clyde Pangborn, round-the-world flier. Their ship has been christened the "Forward Pass." Eastern Republican headquarters said they would report to the President that "red-blooded American youth is standing behind him."

COX STATES HOOVER STIRS FEARS OF U. S.

Ohioan Attacks Iowa Speech References to Threat of Saloon's Return.

Columbus, Ohio, Oct. 8 (A.P.).—Picturing the "Old Guard" of the Republican party as taking advantage of the Halloween season and resorting to "hobgoblins" in an attempt to stir up primitive fears of the people, former Gov. James M. Cox of Ohio tonight told a rally of fellow Democrats that with one exception President Hoover's Iowa speech contained "not a single phrase which holds any assurance of a changed order."

The exception he listed as the President's "admission as to the errors of the Farm Board and a promise to correct them."

Cox, who led the Democratic party as its presidential canndidate in 1920, said that President Hoover in his farm belt address offered nothing basically new on the tariff, and in discussing "an embarrassing subject—prohibition" in his acceptance speech said substantially that "if we did not look out we would have the old-time saloon back on our hands."

Antisaloon League Influence.

"Smart observers from almost every State reported the diminishing power of the President's party because of continuing 'the noble experiment,'" said Cox, "but he feared the intimidating hand of the Antisaloon League, recognized throughout the years as the controlling balance of power in our national election."

The former governor said that when the history of present times is written "it will be recorded that the President's two outstanding errors were these: First, he permitted four years ago a high-powered political salesmanship running into terms that common modesty should have vetoed. Second, in the face of too many emergencies he has moved with a diffidence born of fear."

The people want a change, continued the former governor, and "the reforms they are thinking of seem to be symbolized by the leader of progressive forces in America, the Democratic candidate, Gov. Roosevelt of New York."

Dire Terms Used.

"One would think that the old guard of Republican leaders would learn something in psychology. The country has been in an unhappy state of mind for a long time. It is tiring of the threat of continuing disaster. It wants to turn in thought to happier things. We have always been a brave people and never failed to cut ourselves out of the wilderness of despair. True, in every such adventure we have been warned of a dreadful end, but we pressed on, remembering what Shakespeare said:

"'Cowards die many times before their death; the valiant never taste of death but once.'

"The old guard, standing waist deep in the morass of desolation, offers no way out, but threatens even graver disaster if we attempt to take ourselves out under new leadership.

"The President's Iowa speech was filled with terms of 'peril, desolation, disaster, destruction, economic earthquakes' and whatnot, all to alarm the people. Read it from end to end, and with an admission as to the errors of the Farm Board and a promise to correct them, there is not a single phrase which holds any assurance of a changed order."

HOOVER MAY EXTEND TOUR TO CALIFORNIA

Continued from Page 1.

along the Eastern Seaboard, but to the Far West as well. Various visitors at the Executive Mansion have urged both courses.

Senator Schall (Republican), Minnesota, after a conference with the President yesterday, at which he said political conditions in that State were discussed, said he had found Mr. Hoover "on his toes and ready to make more speeches."

"Minnesota will be for Hoover in the end," Schall said. "It would be close now, but I don't think Roosevelt could carry the State even today. The President just knocked 'em over with his Des Moines address. I told him that everywhere I went I could notice fine results."

The senator said he was departing today or tomorrow for Minnesota to make a "fighting campaign" in the President's behalf, to include three addresses in Indiana, two in Illinois, and ten in Minnesota.

Dr. Hubert Work, former Secretary of the Interior, and Hoover campaign chairman in 1928, told newspapermen yesterday he had reported to the President at a White House conference Friday night upon political condition in five States recently visited by him.

Work said Colorado was "safe" for Hoover and "Wyoming is in even better shape."

He termed Pennsylvania and Connecticut as "safe" also, but said the Illinois situation was "peculiar," although "leaders out there are expecting to carry it." He said he hoped to take an active part in the campaign, but was not yet certain what he would do.

Communist Candidate Is Disclaimed.

Santiago, Oct. 8 (A.P.).—The Communist (Internationale) party today disclaimed Marmaduke Grove as candidate for president in the forthcoming elections, placing their support instead behind Elias Laferrte. The independent Communists are supporting Grove.

G.O.P. AIMS TO MAKE EAST RALLY BIGGEST

Madison Square Garden Will Be Packed at Speech of Coolidge, Is View.

New York, Oct. (A.P.).—Hoover-Curtis campaign managers were centering their energies tonight on an attempt to make the Madison Square Garden rally which Calvin Coolidge will address next Tuesday night "one of the greatest ever held in the East."

They announced the demand for tickets indicated every one of the 20,000 or more seats in the vast sports arena would be taken.

Then they began making preparations to send the former President's words out by amplifiers into the surrounding streets, which they expect will be jammed with Republican enthusiasts.

"Former President Coolidge is as well qualified as any man in private life to appraise the true contribution to business recovery made by his successor," said Gen. James G. Harbord, who will be chairman of the meeting, "and anything he says on the subject must be of paramount interest to the American voter."

Mr. Coolidge will arrive in New York Monday to attend the funeral of Darwin P. Kingsley, chairman of the board of the New York Life Insurance Co., of which the former President is a member.

He will come accompanied only by his secretary.

A committee headed by Representative John Q. Tilson, of Connecticut, has been appointed to escort him from his hotel to the "Garden," where Thursday night 20,000 Democratic county committeemen nominated a candidate for mayor.

An announcement from Republican Eastern headquarters said evidences had been received there that "Nationwide interest" is being taken in the rally.

The speakers' bureau announced that most of its "big guns" would be trained on the Democratic foe during the week.

Firestone Will Open Tire Factory in Spain

Bilbao, Spain, Oct. 8 (A.P.).—The Firestone interests of the United States today announced they had formed a company to manufacture tires in Spain.

A factory will be established at Bilbao controlled by an association capitalized at 15,000,000 pesetas (currently, $1,200,000). The plant is expected to employ 200 persons.

BROWNING & BAINES

Oriental Coffee

famous for FINE FLAVOR

SPECIAL NOTICES

PAINT, GLASS—BEST FLAT PAINT, $1.25 gal.; pure linseed oil or turp, 55c gal. Save at Adams, 1119 9th; Nat. 3901.

CHAIR CANEING —Porch rockers splinted; upholstering. Armstrong, 1235 10th nw. Met. 2062.

Window SHADES: Floor Coverings; SCREENS; prompt, econ. serv. KLEEBLATT, 11th and H ne. Linc. 0879.

WANT TO HAUL FULL OR PART LOAD to or from New York, Richmond, Boston, Pittsburgh and all way points; special rates. NATIONAL DELIVERY ASSN., INC., 1317 N. Y. ave.; Nat. 1460. Local moving also.

GOOD ADVICE.

"Don't drink before driving.
Don't drive after drinking."
The really drunken driver seldom gets far before he runs amuck or falls asleep, but it is the moderate drinker who is the worst menace on the road.
SPONSORED BY THE W. C. T. U.

Comprehensive Secretarial and Business Courses 3-9 Months Enroll Today Position Guaranteed Graduates

BOYD BUSINESS UNIVERSITY 1333 F. St. NAt. 2340

LEARN SPANISH

Special Courses Open October 17 for Beginners, Intermediate and Advanced

3 MONTHS, $15.00

Spanish School of Washington 1338 H St. N.W. Phone Nat. 9369

Airplane Wing Doubted From 'American Nurse'

Genoa, Italy, Oct. 8 (A.P.).—Commander Cassanello, of the Port of Genoa, said today that an airplane wing, found 200 miles off the coast by the English steamer Jumma, apparently came from a French plane lost recently during maneuvers.

There had been some speculation that the wing was part of the lost transatlantic airplane, American Nurse.

Ring, Lost 26 Years, Found.

Garden, Mich. (U.P.).—A gold engagement ring, lost by his sister-in-law 26 years ago, was found recently in a sunflower patch by Felix Peterson, a farmer.

SILVER OUNCES URGED TO END WORLD DEPRESSION

Hoover Asked to Act to Prevent Further Sacrifices.

Borah Is Sympathetic With Move.

Walter Lafferty, Holder of Brazilian Bonds, Is Author of Plan.

A PLAN to end the world depression by opening the mints of America and the world to the unlimited coinage of silver in the form of a new coin, to be called the "ounce," which would circulate as lawful money at its market value, and without disturbing the gold standard, is being energetically urged upon President Hoover and official Washington by its author, former Representative Walter Lafferty.

Mr. Lafferty states that his interest is that of a holder of South American bonds. His statement explaining his proposal follows:

"Ounce" to Be Unit.

"We have heard much recently of 'commodity trades.' The United States traded wheat to Brazil for coffee. Russia is trading crude oil to a Canadian company for aluminum wire. In the panic of 1907 we used clearing house certificates for money.

"Silver is a leading commodity. My plan is to admit silver to coinage, in 'ounce' pieces, to circulate as lawful money at its market value, such value to be promulgated from time to time by Treasury bulletins as silver might rise or fall on the market as a commodity.

"The prime object of the plan is to relieve the strain on gold, and to boom domestic and world trade. The gold standard is not affected. America would remain on the gold standard, and no creditor would need accept the new silver 'ounce,' even at its market value, unless he chose to do so.

Borah Sponsors Plan.

"In a nutshell, the plan merely earmarks silver, a commodity, in convenient form, to be used as a medium for domestic or international commercial transactions where both parties are willing.

"At my request Senator Borah, after reading my proposal, introduced it as a Senate bill.

"No expense to the Government is involved. Holders of silver bullion are permitted, at their own expense, to present it to the mints for coinage in "ounces," and Treasury silver "ounce" certificates are issued for the silver bullion. The certificates outstanding at any time and the silver held by the Government exactly balance. Any certificate holder could surrender his certificate for the silver any time. The certificates would be in denominations ranging from one "ounce" to 50,000 "ounces" and would also circulate as lawful money at the market value of the silver they represented.

Silver Use Encouraged.

"It may be asked how this plan would help, since silver, as a commodity, in bulk, may now be traded for any other commodity, or even delivered in payment of a debt. The answer is that this proposal would authenticate the silver in convenient units, "ounces," and provides for the issuance of certificates to circulate in lieu of the heavy metal. This would encourage the use of silver in making trades. It would be a new use of silver, and such new use would cause the market value of silver to rise. And the history of the world has been that when silver goes up, all other commodities go up with it.

"The present world depression is wierd and unnatural. It has come upon us while the world is richer in all useful things than ever before in history. Regardless of all fine-spun theories, it must be admitted that scarcity of gold has recently caused its value to skyrocket to many times its normal value, as measured in commodities, lands, houses and all other things.

Gold Strain Relieved.

"There are only $11,000,000,000 of gold in the world, a cube less than 30 feet square, while hundreds of billions of debts growing out of bonds and commercial trades are payable yearly. It requires but little to create a panic under such circumstances. World trade has grown so rapidly that more silver money must be poured into the channels of trade to take the strain off the gold.

"Again it is asked how would my plan help, when debtors must still pay in gold exchange. The answer is that when silver is admitted generally to circulation, without limit, as lawful money, even at its market value, the strain would be lifted from gold and gold could be bought cheaper, as measured in securities, lands or commodities, than it can now be bought. To get a dollar of gold exchange today one must surrender from four to twenty times its normal value, as measured in securities or commodities. That situation constitutes the depression.

President Implored to Act.

"Recently I have presented my plan to President Hoover, in the form of a memorandum, through Hon. Walter H. Newton, the President's Secretary, and I have implored the President to come out for the Borah silver bill, and to also call a world convention for Washington, D. C., to convene before the end of the year to rehabilitate silver.

"The coinage of silver by the 'ounce' by all nations would have the practical effect of creating an international metal currency which would be of the same value the world over at all times, and would tremendously facilitate international commerce. As it is today, when an American manufacturer sells a cargo of automobiles, or farm implements, to a customer in Japan or Russia or Brazil, he must figure on the value of the yen, the ruble, or the milreis. If he demands payment in dollars, the buyer must speculate on how much the dollar will cost him when the goods are ready for delivery, and frequently with no certainty. This is a hindrance to trade.

Hoover's Great Opportunity.

"The present depression was wholly unnecessary and has become unbearable in its duration. The United States and the world will not put up with it longer. Silver rehabilitation is bound to come inside of six months, no matter who is elected President. There is no other way out. The monetary system of the world has proved inadequate.

"If the President would tomorrow call a world conference to consider ways and means of rehabilitating silver and repairing the world's monetary weakness, it would mark the sudden end of the world's worst depression. The President should act, and if he does so he will earn and receive the gratitude not only of America but of the entire world. The world would throw up its hat, and silver and all other commodities would soar in value without interruption till world normalcy would be restored.

"The opportunity which the chess board of world conditions now offers to Mr. Hoover has never before been within the grasp of any one man."—Adv.

MA FERGUSON WINS COURT PRIMARY ROW

Her Name Will Be on Ballot as Official Nominee of Democrats.

Austin, Tex., Oct. 8 (A.P.).—Mrs. Miriam A. (Ma) Ferguson was certified officially today as the Democratic nominee for Governor of Texas under a Supreme Court decision ordering her name placed on the November general election ballot.

The court ruled against Gov. R. S. Sterling, who contested Mrs. Ferguson's nomination on the allegation that upward of 50,000 illegal votes had been cast in the August run-off primary in favor of his opponent. Mrs. Ferguson defeated Sterling by about 4,000 votes in the primary.

In compliance with a writ of mandamus, Mrs. Jane Y. McCallum, secretary of state, telegraphed certification of the nomination to all county clerks, authorizing them to have the name printed on the ballot. The tolls were paid by James E. Ferguson, husband of the nominee, and himself a former governor.

Bullington G. O. P. Nominee.

The court expressed no opinion on the merits of Sterling's charges of fraud, or his primary opponent's counter charges of illegal voting in favor of Sterling. The decision held that it would be impossible to try the contest and obtain a final judgment before November 8. Dismissal of Sterling's action in District Court was upheld.

The court ruled that Mrs. Ferguson's certificate of nomination, issued by the State Democratic convention, was valid and gave her a title to the nomination that could be set aside only by a final judgment of a court of competent jurisdiction. Since the court concluded it was impossible to obtain a final judgment in time, it declared Mrs. Ferguson had the right to have her name appear on the ballot.

Orville Bullington, of Wichita Falls, the Republican nominee, will oppose Mrs. Ferguson in the general election. She served one term as governor in 1925-26 and is the Democratic nominee for the second time.

Dallas, Tex., Oct. 8 (A.P.).—An organization of Democrats opposed to Mrs. Miriam A. (Ma) Ferguson as Democratic nominee for Governor of Texas today announced its support of Orville Bullington, Republican gubernatorial nominee.

The announcement was made by the league of anti-Ferguson Democrats, organized recently, shortly after the Texas Supreme Court issued an order placing Mrs. Ferguson's name on the general election ballots.

"By this decision," it said, "the courts declare their impotence to save the State from the results of a primary election, even though such results may be due to frauds and illegalities, because of the lack of time to properly review the results before the general election, and thus Mrs. Ferguson's name goes on the ballot virtually by default. The issue transcends all party lines."

Cato Sells, former Democratic national committeeman for Texas and commissioner of Indian affairs in the administration of Woodrow Wilson, is chairman of the executive committee of the league.

California Community Rocked by Earth Shocks

Brawley, Calif., Oct. 8 (A.P.).—A series of six earth tremors started here just before midnight and continued at intervals until this afternoon.

No damage was reported anywhere in the Imperial Valey, but the shocks were sufficiently strong to rouse residents here from their sleep. There was a sharp tremor at 1:15 p. m.

DIED

BERRY—Suddenly, on Saturday, October 8, 1932, TIMOTHY J. BERRY, beloved brother of Mrs. Mary E. Burns and Miss Elizabeth Berry, of 703 Webster street northwest.
Remains reesting at Timothy Hanlon's funeral parlor, 641 H street northeast. Notice of funeral later.

BOLAN—Suddenly, on Thursday, October 6, 1932, JOHN BOLAN, beloved brother of Mrs. William F. Emmett.
Funeral from Mrs. William F. Emmett's residence, 621 Alabama avenue southeast, on Monday, October 10, at 8:30 a. m., thence to Church of Assumption, Congress road and Alabama ave. southeast, where mass will be offered at 9 a. m., for the repose of his soul. Relatives and friends are invited. Interment Cedar Hill Cemetery. Services by W. W. Chambers Co.

FREEMAN—On Saturday, October 8, 1932, after a long illness, at the home of her mother, Mrs. Lida L. King, 1920 Calvert street northwest, ANNIETTA KING, beloved wife of Henry Warren Freeman.
Funeral (private) Tuesday, October 11.

HARDING—On Friday, October 7, 1932, at Garfield Hospital, MARY ELIZABETH MILLS HARDING (nee Evans), beloved wife of Edward T. Harding.
Funeral services at Hines parlors, Fourteenth and Harvard streets northwest, on Monday, October 10, at 2 p. m. Interment at Congressional Cemetery.

HEALY—Suddenly, on Saturday, October 8, 1932, at his residence, 1403 Varnum street northwest, JAME A., beloved husband of Elizabeth Johnson Healy.
Notice of funeral hereafter.

NORTON—On Friday, October 7, 1932, at his residence, 1435 Good Hope road southeast, ROBERT HENRY, beloved husband of Mary R. Norton (nee Gladmon).
Funeral from the above residence on Tuesday, October 11, at 2 p. m. Relatives and friends invited. Interment Cedar Hill Cemetery.

THOMPSON—Suddenly, on Friday, Octboer 7, 1932, JOHN T., beloved son of the late John W. and Mary Jane Thompson.
Funeral from William J. Nalley's funeral home, 522 Eighth street southeast, on Monday, October 10, at 2:30 p. m. Interment Congressional Cemetery. Funeral private.

WENGER—On Friday, October 7, 1932, at his residence, 1424 V street southeast, FREDERICK JOHN, beloved husband of Lula F. Wenger (nee Alder), and son of Charles and the late Elisabeth Wenger (nee Bender); father of the late Fannie E. Kuttner. He is survived by two sons, Charles W. and Frederick J., Jr., two daughters, Alice M. and Louise E. Wenger, and a sister, Mrs. Fannie A. Barron.
Funeral from the above residence on Monday, October 10, at 2 p. m. Relatives and friends invited. Interment St. Barnabas Cemetery, Prince Georges County, Md.

FUNERAL DIRECTORS

J. WILLIAM LEE'S SONS CO.
FUNERAL DIRECTORS.
CREMATORIUM
4th and C Sts. N.E. Lincoln 3200

CHAS. S. ZURHORST
301 EAST CAPITOL ST. LINCOLN 6312

Frank Geier's Sons Co.
1113 SEVENTH ST. NW Telephone
Modern Chapel. NATIONAL 2473.

THOS. S. SERGEON
1011 7TH ST. NW. Telephone Natl 1090.

JAMES T. RYAN
317 PA. AVE. SE. Atlantic 1700.

ESTABLISHED 1876.
JOHN R. WRIGHT CO.
1337 10th st. nw. Phone North 0047.

FUNERAL DESIGNS

GUDE BROS. CO., Florists
1212 F STREET. National 4276.
APPROPRIATE FUNERAL DESIGNS.

GEO. C. SHAFFER 900 14TH ST. NW.
Expressive Floral Emblems Phone
Moderate prices. Open eve. & Sun. Nat. 0106

Milwaukee Mayor Visions New York Under Socialism

Hoan Conjures Up Utopia of No Tenements, Skyscrapers or Factories and General Reverse of "Crazed Society of Today."

New York, Oct. 8 (A.P.).—The socialist mayor of Milwaukee, upon one of his many visits to New York, forgot political campaigns for the nonce today.

Daniel W. Hoan sketched New York as a metropolis of socialism. He foresees:

"Manhattan, an inland of plazas, parks and drives; of garened market squares and meeting places; of low, rambling municipal, business, and Government buildings; of many, many more schools for higher learning; and around the island, along the Hudson and East Rivers, waterfront boulevards.

"There would be no effort to conserve space. A society must be mad to clutter the sky with monstrosities like the Empire State Building. It's not advancement, or modernization, to jam millions into a few square blocks.

"Across the rivers—on Long Island, in Jersey, the Bronx—the residential districts would spread leisurely in and out of reforested areas, grouped about more, but smaller, business districts.

"There would be no tenements; factories would be isolated."

The practicality of year-to-year politics in Milwaukee and Wisconsin has made Mayor Horan hesitant to look far ahead.

"My job now," he said, "is to run Milwaukee today and tomorrow; not the decades after tomorrow. Of course, we have plans. We Socialists are not dreamers, but planners. We know what can be attained in the not-so-far-away years, once the step is taken down the right road.

"We know and realize socialism is not, can not be perfect. Something will come after it, just like something will come after communism in Russia. There will always be something better. What it is, we can't tell; we're satisfied now to know that our plans, our desires, are better for all mankind than the crazed society we have today."

Hoan, Mayor of Milwaukee for seventeen years, came to New York on a ten-day speaking tour in behalf of his party's nominees, Norman Thomas and James H. Maurer.

But squeezed in were several brief addresses in behalf of Morris Hillquit, long a national Socialist leader, drafted as the New York mayoralty nominee.

"A Socialist administration is not so far away in New York," Mayor Hoan said; "and what changes would result. The politico-criminal alliances would be wiped out, just as in Milwaukee. Tammany would go; for without graft, Tammany could not exist.

"And socialism would rout graft just like ferrets rout rats out of a hole."

Requests for R. F. C. Loans Sag 50 Per Cent in Month

September Disbursements Total $61,909,000 and Authorizations $64,218,000; Railroads Get Large Periodic Installments on Borrowings.

(Associated Press.)

Calls on the Reconstruction Finance Corporation for financial assistance from banks, other financial institutions and railroads, dropped approximately 50 per cent in September as compared with August.

The corporation in August authorized $122,278,000 of loans and disbursed $142,244,000. It authorized loans totaling $64,218,000 in September and disbursed $61,909,000.

These figures were made public at the corporation yesterday.

The board's announcement showed that September authorizations and disbursements were the lowest of any month since the corporation began operations on February 2. Even February, with its 26 days of operation, showed larger authorizations and disbursements than September. The figures show that June was the largest month the organization has had, a total of $387,791,000 in loans being then authorized and $298,277,000 disbursed.

The disbursements and authorizations by months follow:

Month—	Authorizations.	Disbursements
Feb. & Mch.	$238,740,000	$192,346,000
April	230,277,000	155,543,000
May	198,007,000	158,984,000
June	387,791,000	298,277,000
July	163,764,000	171,150,000
August	122,278,000	142,244,000
September	64,218,000	61,909,000

Although February and March were combined in the corporation announcement it was learned that authorizations during February totaled $93,251,051 with disbursements somewhat less, the exact figure being unavailable.

Disbursements in the form of the actual loans are much less in most months than the authorizations. This is because many larger loans are made in monthly installments. For instance, the Pennsylvania Railroad Co. received a loan of $27,500,000 last spring to be used for electrification of the New York to Washington line. Up to the first of last month the railroad company had received in monthly installments approximately $22,000,000. The Baltimore & Ohio, with $35,000,000 worth of loans, also has been receiving monthly installments.

The figures were given out by the corporation without comment. They did not include the money turned over to the Secretary of Agriculture to be advanced to farmers, or the money made available to the American Cotton Cooperative Association and the Federal Farm Board for holding cotton, nor did they include relief loans and self-liquidating loans.

Chest Institute To Open Tuesday

Four-Day Sessions Will Be Held at Willard to Point Out Needs.

Under auspices of the speakers' unit of the Community Chest, a four-day educational institute for a selected group, including leaders of the advance guard, presidents of agency boards and Chest officials, will be held Tuesday, Wednesday, Thursday and Friday, in the Willard room of the Willard Hotel. Each meeting will last from 4 to 5:30 p. m.

The object of the institute, which is divided into four sections, is to supply Chest speakers and campaign workers with first hand information regarding the emergency of the situation in Washington. It is hoped, according to Mrs. John Jay O'Connor, chairman of the speakers' unit, to equip this group with information which they in turn can pass on to members of their various organizations.

The four subjects to be discussed are relief, public and private; health plans for the city, character building and its place in a civic program, and selling the Community Chest for 1933.

Capital Woman Hurt When Car Dverturns

Ms. Nellie Bonneford, 35, of 612 I street northwest, was under treatment at Emergency Hospital last night for possible intrenal injuries, suffered when a car she was driving overturned near Staunton, Va., yesterday.

Hospital attaches said Mrs. Bonneford received first aid at Staunton and was later brought here by friends.

Prince Georges Farmer Accused of Running Still

S. Butler, colored, a farmer of Roseville, Md., was charged with possession and manufacture of liquor last night when Prince Georges County officers said they found a 400-gallon still in operation on his property.

The raiding policemen included Officers Eon Turner, W. G. Gray and A. W. Hepburn. The still, 10 gallons of alleged whisky and 15 50-gallon barrels of mash were confiscated.

A Complete Funeral for $75.00

Or even LESS. The $75 funeral includes: Casket, any color; plate engraved with name, No. 1 outside pine case, embalming by competent men, washing, dressing and shaving, if necessary; advertising of notices, hearse, 2 Cadillac limousines, rush chairs, scarf for the door, removing from hospitals or home and all necessary services that are so well known at the DEAL FUNERAL HOME. NO EXTRAS

Deal Funeral Home
LINCOLN 8200

P.-T. A. Will Hear Dr. Mary D. Davis

Chevy Chase Group's First Night Meeting to Be Held Wednesday.

Dr. Mary Dabney Davis, of the office of education, Interior Department, will discuss "The Family and the School—a Partnership in Your Child's Education" at the first meeting of the Parent-Teacher Association of the Chevy Chase Elementary School Wednesday night in the school. Mrs. Albert A. Fenderson is chiarman of the program committee.

Dr. Davis is a well-known lecturer on child problems. She is a graduate of Columbia College, former assistant superintendent of schools in Duluth, Minn., and a former director of the department of training for teachers of kindergarten and primary grades in the State Teachers College at Geneseo, N. Y.

The association has changed its meetings to night time so that fathers as well as mothers can attend, according to Mrs. Daniel C. Walser, president, who urges a full attendance at the meeting.

Motorist in Crash Faces Mental Test

Is Turned Over to Capital Police After Smash-Up in Bethesda.

Spero Stoupas, of 736 Sixth street northwest, driver of an allegedly stolen automobile which crashed into another car and then knocked down two trolley poles at Wisconsin avenue and Leland street, Bethesda, Md., has been turned over to Washington police for mental examination.

Stoupas was arrested by Montgomery County Policeman Webb Hersperger Monday afternoon after the crash. Stoupas was held in the Rockville Jail on charges of driving an automobile without a permit, unauthorized use of an automobile and speed greater than reasonable and proper.

The car he was driving had been stolen from in front of the Riding and Hunt Club in Washington and was the property of Dr. Robert L. Humphreys, of Mountsville, Va. X-ray equipment valued at $1,500 was in the car.

Mob in Havana Attacks U. S.-Owned Newspaper

Havana, Cuba, Oct. 8 (U.P.).—A mob demonstrated in front of the American-owned newspaper, Havana Evening News, today in protest against the impending execution of seven Negroes in Scottsboro, Ala., accused of assaulting two white girls.

The crowd, bearing placards reading, "We demand freedom for the Scottsboro Negroes—down with Yankees imperialism," threw bricks at the building, breaking windows and lights. Police did not interfere.

R. F. C. LENDS FUND FOR SPAN ON COAST

Advance of $62,000,000 for California Bridge Is Given Approval.

By LAWRENCE SULLIVAN.

The gigantic San Francisco Bay Bridge, one of the greatest engineering projects of the century, was advanced to the pick-and-shovel phase yesterday when the Reconstruction Finance Corporation approved an advance of $62,000,000 to the California Toll Bridge Authority, under the self-liquidating loan provisions of the emergency relief act.

The bridge has been under discussion for some fifteen years, and was the subject of an inquiry by a special commission appointed by President Hoover in 1929. Through this commission, most of the conflicting interests obstructing progress on the bridge were reconciled and the way paved for the extensive preliminary engineering work. The total cost will be $70,000,000.

In announcing the decision of the Reconstruction Finance Corporation board yesterday, Director Harvey Couch, one of the Democratic members, said the funds would be available from time to time as the work progressed. The R. F. C. will purchase the bridge bonds outright, under a contract which requires their redemption over a period of 25 years.

Connecting San Francisco and Oakland by a high steel span which has been the dream of engineers for half a century, the new bridge will be one of the longest in the world. Minus the approaches, the span will be 4½ miles long. It will be a double-deck type, with six fast traffic lanes on one level and three slower lanes on the other. It will carry interurban tracks and provide special truck lanes for motor freight.

"The population located immediately at the San Francisco end of the structure is approximately 700,000," Mr. Couch said, "and at the Alameda end, 500,000. In addition, the bridge will provide the principal automobile route to San Francisco from other points in the State lying east and north of the city."

The construction bonds will be liquidated by proceeds of the bridge toll, which is to be eliminated after a period of years.

Sponsors of the bridge estimate it will require 170,000 tons of structural steel and wire and 20,000 tons more of reinforcing steel, 40,000,000 board feet of lumber and approximately 1,000,000 barrels of cement.

Employment will be provided for 6,000 men on the site and approximately an equal number additional throughout the country in the preparation of material, machinery and supplies.

The R. F. C. anticipates that bids for the two principal sections of the superstructure, to cost $25,000,000, can be advertised within 60 days.

(Associated Press.)

The Reconstruction Corporation yesterday authorized emergency relief loans totaling $356,473 to Utah, Oregon and Missouri.

Utah was granted $250,000 to meet needs of nineteen counties from October 1 to November 15.

Missouri was granted $51,655 to meet the needs of two counties and fifteen communities of that State.

Oregon was granted $48,818 for use in Coos and Wallowa counties from October 1 to December 31.

THIEF SLAIN, 7 HURT IN CHASE OF BANDITS

Continued from Page 1.

tin, waiting for a traffic signal, and ordered her out of the driver's seat. Patrolman Blazier, seeing the action, rushed up to the car only to fall under a point-blank volley from Townsend's pistol.

It was then that the chase began in earnest, a police cruiser picking up the Martin car. Detectives in the police car riddled the rear of the automobile with bullets, but feared to shoot too high because of Mrs. Martin and her daughter.

Before reaching Seventy-third street, Miss Martin fell into the street in an attempt to escape, and when the bandit car crashed, Mrs. Martin was injured.

Townsend, after the crash, opened fire on detectives, but went down under a volley from sawed-off shotguns and police revolvers, dying en route to the hospital.

Harrison Will Stump For Gov. Roosevelt

(Associated Press.)

Senator Pat Harrison, of Mississippi, leader of the Democratic fight against the Smoot-Hawley tariff act, is going on the stump this week for Gov. Roosevelt.

The Mississippian, who is ranking member of the finance committee, is counted on to carry the Democratic campaign against the Republican tariff policy. He will open his speaking tour for Roosevelt in New York this week. His itinerary will carry him into New Jersey, Connecticut, Ohio, Pennsylvania, Indiana, Illinois, Nebraska, Colorado, Missouri and Kentucky.

DEADLINES ARE NEAR ON ABSENTEE VOTING

Georgia Residents Have Only Tomorrow to Act; Others Have Short Time.

With the election only four weeks away, District of Columbia residents intending to vote by mail this year should begin making arrangements to obtain their ballots, Samuel J. Prescott, chairman of the Republican State committee in the District, advised last night.

Pointing out that in two-thirds of the States, mail voting is permitted, Mr. Prescott explained that generally absentee ballots are obtainable at any time during the month preceding the date of the election, but that in some cases there is a definite time limit after which the application for a ballot will not be honored.

Georgia residents who have not sent in applications for ballots have only tomorrow in which to send their written requests to the county registrars, Mr. Prescott pointed out. Rhode Island and New York voters face the next earliest deadlines, he added, since the application blank must be returned by October 22 in New York and the request for the application blank must reach the secretary of state by October 24.

Absentee voters must send either postage or a fee with their ballot applications if they are residents of Virginia, Tennessee or Minnesota, while in Texas a tax receipt must accompany the application.

Rates for filing applications for ballots follow:

Alabama, October 9 to November 3; Arizona, any time after October 9; Arkansas, any time after October 9; California, October 19 to November 3; Colorado, October 17 to November 7; Delaware, October 19 to November 7.

Idaho, October 24 to November 7.

Illinois, October 9 to November 8; Iowa, any time after October 19; Kansas, October 9 to November 6; Maine, Massachusetts and Michigan, any time after October 9; Minnesota, October 9 to November 7; Mississippi and Montana, any time after October 9.

Nebraska and Nevada, October 9 to November 5; New Hampshire and New Mexico, any time after October 9; New York, October 9 to 22; North Carolina, any time; North Dakota, any time after October 9; Ohio, October 9 to November 5; Oregon, any time after October 9; Rhode Island, application for ballot application by October 24, and application for ballot by October 29; South Dakota, any time after October 9.

Tennessee, until October 30; Texas, October 19 to 29; Utah and Vermont, any time after October 9; Virginia, until November 4; West Virginia, October 9 to 29; Wisconsin, October 19 to November 6, and Wyoming, any time after October 9.

Immigration Regulation Improved, Doak States

Chicago, Oct. 8 (A.P.).—Secretary of Labor William N. Doak said in an address tonight the regulation of immigration has been improved greatly during President Hoover's administration.

"We found the country was being overrun in a large measure by undesirables illegally here," Doak said. "Our immigration laws needed strengthening. People were being brought here and large sums of money taken from them by racketeers. We set out to put every possible agency to work apprehending and deporting people illegally here. That policy will continue to be followed. In addition we have instituted an unceasing war against racketeers and have remedied that situation to a large extent."

America's Hitler Marshals Army to Demand New Deal

Art J. Smith, National Commander of Khaki Shirts and Veteran of B. E. F., Says His Outfit Will Defeat Hoover.

Chicago, Oct. 8 (U.P.).—America's would-be Mussolini barked orders today to his growing army of khaki shirts—an army he believes will win many an important battle on the economic front.

His name is Smith. He's black-haired, quick-tongued and quick fisted. At 35 he has fought in a lot of wars and under many flags. From his newly-established office on the third floor of a Loop office building, this "American Hitler" predicted today the triumph of his khaki-shirted legions, the defeat of President Hoover, and a "new deal" for the unemployed.

National headquarters of the Khaki Shirts of America, Inc., have just been established here. National Commander Art J. Smith, formerly of the United States Cavalry, the Infantry, the National Guard of Missouri, the Marine Corps and Villa's Mexican insurgents, not to mention the B. E. F., is in charge.

"We'll be organized in every State in the Union by the middle of next month."

"We'll beat Hoover so bad he'll be sorry he ran again."

"We'll engineer a new deal for the boys who have no jobs."

"We'll pass the bonus bill and distribute some new money in this country."

"We'll put our candidates into office and run this country as it ought to be run."

So says Commander Smith.

He spoke belligerently, scattering expletives through his sentences. Men in blue trench caps and khaki shirts kept hobbling in on canes and crutches to get fresh supplies of the eight-page newspaper Khaki Shirts, that some 75 men are selling on the streets at 10 cents a copy. The salesman gets 5 cents for each paper he sells, the other nickel goes to the organization.

"People will tell you that this is a racket," Commander Smith said. "But it's not, because there's no easy money coming in. Each man who joins pays $1, if he's got it. Three-fourths of that dollar goes to the State group, two bits comes to us. We pay our expenses out of that fund, plus what we take in from the newspaper sales."

Smith, who ran away to join the Cavalry when he was 14 and who climaxed his adventures by leading a Kansas City detachment toward Washington during the bonus crusade, said he got the idea for his Khaki Shirts from Mussolini and Hitler.

"We're a political outfit," he explained. "We take any man over 18, whether he's a former soldier or not. We've got auxiliaries for the women and we've got a Junior Khaki Shirts for the boys. We've got 3,000,000 members and we'll have a lot more.

"We are against Hoover, but we're for Roosevelt. He looks like the lesser evil. We favor payment of the bonus. We want jobs for the men out of work. We want a new deal all the way around and we're going to get it."

This sponsor of what may prove to be a significant movement in current history banged his fist on the table. A former newspaperman who rates as a colonel in the Khaki Shirts in charge of its publicity started suddenly in his chair. The three men typing in the outer office pounded faster at the keys.

Then Smith paused to describe the plan of his organization for a "welfare camp" in every State. He said that 195 acres at Willow Springs has been donated and that 14,000 men will be housed and fed there this winter.

HURLEY VIGOROUSLY REPLIES TO HECKLER

Defends Troops' Methods in Evacuating Bonus Army From U. S. Tract.

Ripon, Wis., Oct. 8 (A.P.).—Secretary of War Patrick J. Hurley, speaking here in behalf of the Hoover-Curtis ticket, replied to a heckler today with an impromptu and vigorous defense of the Government's treatment of the bonus marchers.

Hurley's discussion of waterways was interrupted by a man who shouted:

"Where does Hoover stand on the shooting of the bonus marchers?"

"I am glad to answer that question, and I shall do it authoritatively, for I have been everywhere the American Army has pitched its tents in the last 33 years," Hurley replied. "Many of the men who joined the bonus marchers were my comrades. I have nothing against them, in fact I would give my blood for them. If I helped them I would be helping my comrades.

For Protection of All.

"When Congress refused to pass the bonus bill, it furnished money to transport these men back to their homes, and in addition it furnished money to help them when they got home. More than 5,000 men accepted, and did go home. There came a time when the Treasury Department was prepared to go ahead with a building program. The men were asked to move. They got into difficulties with the civil officers of the District of Columbia and more than 60 were wounded in resultant clashes and one man died as a result of wounds.

"The government of the District of Columbia told President Hoover that civil authorities were no longer able to maintain order. The President of the United States called on me to bring Federal troops. For what? To kill somebody? No. It was for the purpose of protecting individuals and the men themselves.

Bust of G. O. P. Founder.

"When troops arrived they cleared the area of women and children who were treated with utmost kindness. After the arrival of Federal troops, not one shot was fired, no one was harmed and law and order were restored. The Star-Spangled Banner was vindicated."

The heckler tried to ask more questions, but Hurley interrupted to say:

"I have answered your question fully and honestly. If you have anything more to say I suggest that you hire a hall and make your own speech." The sally provoked loud applause.

The address over, Hurley unveiled a bust of Allan Bovay, founder of the Republican party. The bust was placed over the door of the little schoolhouse where on March 20, 1854, a mass meeting resolved to "definitely and positively cut loose from the old parties to advocate formation of a new party under the name 'Republican.'"

Waning Forest Fires Claim Another Life

Portland, Oreg., Oct. 8 (A.P.).—A second life was added to this week's toll of destruction by western Oregon forest fires when John A. Guiry, 51, of Portland, a fire fighter on the Wilson River blaze near Forest Grove, was struck and killed by a falling snag. Another fire fighter lost his life earlier in the week in the blaze that destroyed the mill town of Cochran.

Elsewhere through western Oregon and in southwestern Washington the fires that swooped unseasonally to bring unprecedented destruction to homes, an entire town, valuable timber, railroad properties and logging camps, were reported under control today.

Crown Prince Michael Explores Paris Sewers

Paris, Oct. 8 (U.P.).—Crown Prince Michael of Roumania, recalled home by King Carol from a visit to his mother in England, was allowed to choose his own sightseeing tour in Paris today, and selected the great sewers of Paris, which he explored in rubber boots. His comment was:

"For sewers, they're quite clean."

Michael telephoned his mother to tell of his activities and added:

"I certainly miss you, Mummy."

FUNERALS BY

The GREATER Chambers Co

One of the largest undertakers in the world. Each price is a complete funeral, cars and all.

Plain, neat gray casket and all service included $65

Square, gray cloth, neat, good quality $75

Exceptionally fair grade cloth, any color $95

Steel vaults, 50-year guarantee.. $85

Solid metal casket, lead coated; 50-year guarantee..... $265

Couch Casket—the whole funeral $165

Call
CHAMBERS
3 Chapels, 6 Parlors, 15 Cars—Does the Greatest Volume of Funerals in Washington
Cor. 14th & Chapin NW.
Phone Col. 0432

"The Young Men's Shop"
1319-1321 F STREET
BOSTONIAN SHOES STETSON HATS

An Impressive Value!

New Swagger Model
St. Albans TOPCOATS
$18.50

Men and young men are taking to the new swagger model Topcoats. We feature them in Camels Hair, Harris Tweeds and fleecy Llamas . . . Single breasted models, with half or no belts at all, in square shoulder or raglan effects and double breasted coats with all-around belts.

The lowest price we've ever sold this quality!
ST. ALBANS FALL SUITS
$18.50
EXTRA TROUSERS, $4.00

Handsome Saxony Cloth and hard and unfinished worsteds skillfully hand tailored in the new modified drape or conventional style. Brown and gray are the new feature shades! Our master tailors guarantee your perfect fit.

A Sensational Sale of
Imported Silk-Hand Tailored
NECKTIES
All the finest imported pure silks, skillfully hand tailored with resilient construction. Buy them by the dozen for Holiday Gifts. All new Fall and Winter colors.
55c
3 FOR $1.50

Value Achievement!
New Fall St. Albans HATS
$2.75

Now that the St. Albans Hat has put on a $2.75 price, how can you afford to put on anything but a St. Albans? Luxuriously silk lined!

A Quality Ideal That Won't Be Lowered

SWEATBOX VICTIM'S INJURIES ARE TOLD

Undertakers Testify at Murder Trial of Two Former Convict Guards.

Jacksonville, Fla., Oct. 8 (A.P.).—Testimony that bruises, which could not have been suffered in attempts to escape, covered the body of Arthur Maillefert, young New Jersey convict, after he was found strangled to death in a sweatbox at a prison camp near here last June was given by undertakers today in the murder trial of two former convict guards.

The testimony followed that of prisoners who said yesterday the body bore the marks of whippings, and that camp officials hastily dressed the corpse to cover up bruises.

Whipping is illegal in Florida prisons.

Judge George C. Gibbs ruled out the testimony that Maillefert had been whipped but permitted to stand a statement that Solomon Higginbotham, one of the defendants, donated a shirt to dress the body because he was "anxious" to cover the bruises.

George Courson, acting captain at the camp when Maillefert died, is the other defendant. A number of witnesses have named him as the man who placed a chain around Maillefert's neck and attached it to a rafter of the sweatbox in which the defense contends Maillefert deliberately hanged himself.

The undertakers, E. C. Long, and W. C. Wisher, went on the stand after W. H. Gasque, county detective. Gasque testified he found Courson reticent about details of the convict's death. He related how trusties, with guards in constant attendance told him Courson had "been good to Maillefert." He said that "as far as I know" Courson made no effort to deceive him during his investigation.

Judge Gibbs instructed the detective to take accurate measurements of the sweatbox and the stocks in which Maillefert's feet were incased when he died, and to determine whether the sweatbox was the same as it was last June.

It was testified yesterday that the sweatbox, a legal instrument of punishment since the lash was abolished, was less than the standard 3 feet square and that it had been ventilated since Maillefert died in it.

Judge in Famous Gillette Case Dies

Justice Devendorf, 75, Was Noted for Dignity at Murder Trial.

Herkimer, N. Y., Oct. 8 (A.P.).—Irving R. Devendorf, presiding judge in the famous Chester Gillette murder trial in 1906, died at his home here today after a long illness.

Seventy-five years old at the time of his death, the former Supreme Court justice was living quietly in retirement here after 37 years of public service. He served as a Supreme Court justice 21 years.

The Gillette case was the first of his many murder trials. The dignity which he maintained during the trial made him a front-page personality all over the country. The trial itself was sensational and dramatic. Young Gillette was sentenced to death for drowning his factory-girl sweetheart. In later years when Justice Devendorf was asked to speak on the Gillette case, he chose instead the subject "The strait and narrow pa'h is the path that leads to success and real happiness."

GANG RIDE INVENTOR EXPIRES IN DELIRIUM

Continued from Page 1.

others, hijacked a truckload of beer inbound from Joliet. Morrie Keane and Thomas Egan, the drivers, were bound hand and foot and tossed into McErlane's car.

What was to be done with the prisoners?

McErlane, in answer, is alleged to have turned toward the rear seat, fired a blast from his shotgun into Keane's body; reloaded, emptied it again at Egan. It was the first gangland "ride." McErlane was arrested, indicted, but "beat the rap." The prosecutor dropped the charges.

Time and again he proved his immunity.

Nearly fifteen years ago he figured in a sensational escape from the old Cook County jail. Lloyd Bopp had been convicted of the murder of Herman Malow, an Oak Park policeman. McErlane was awaiting trial. One night McErlane, Bopp, Earl Dear and "Big Joe" Moran, a safeblower, now in Joliet Penitentiary, captured a county jail guard, locked him up, crawled through bars already sawed loose and dropped down a rope to freedom.

A year later McErlane was caught—but the penalty was only three years for conspiracy, of which he served two before the parole came. Four charges of aiding an escape and one of assault to kill were stricken.

Indiana tried to send him to the penitentiary with similar luck. McErlane went to Crown Point, Ind., in May, 1924, on one of the drunken orgies that became a regular item on his program in latter years. In a roadhouse there he was alleged to have shot to death Thad Fancher, an attorney. Some of his companions on the party were sent to prison, but McErlane disappeared, and before he was captured and tried the State's star witness, Frank Cochran, was found dead, his head bashed in with an ax. McErlane was acquitted of the Fancher murder.

It was a woman who first "got" him.

Marion Miller, his common-law wife, protested his advances with a bullet. The gangster, by this time listed as a "public enemy" with the other notorious leaders of Chicago gangdom, went to the hospital with a broken leg.

He was lying there, the leg in a cast suspended from pulleys with weights holding the bone in place, when visitors came. He must have been expecting them.

A fusillade of shots cracked out, shattering the silence of the hospital corridors, bringing screams of terror from the patients. Three bullets found their mark in McErlane's body, nearly finishing him before he felt under his pillow for the pistol he had ready, whipped it out and sent his assailants away. Walls and windows were spattered with lead.

GIRL SCOUTS GET FIRST LADY'S AUTOGRAPH

Associated Press Photo.

Mrs. Herbert Hoover autographing programs for a group of Norfolk Girl Scouts while attending the Girl Scout convention at Virginia Beach. Mrs. Hoover is honorary president of organization.

MRS. HOOVER IS BACK FROM SCOUT PARLEY

Boat From Norfolk Delays 6 Hours So She Can Have Daylight Trip.

Mrs. Herbert Hoover yesterday returned to the White House from Virginia Beach where she has been attending the annual convention of the Girl Scouts of America of which organization she is honorary president.

She made the trip by boat accompanied by 100 Girl Scout leaders and all during the ride pointed out places of interest and narrated bits of history about them for the benefit of girls from far away States. As the boat approached Mount Vernon she gathered all the Scout leaders on the upper deck and led them in salute.

The boat which steams up the Potomac every night from Norfolk, delayed six hours for the President's wife, thus making the last half of the trip to the Capital a daylight journey.

A scout leader from China described to Mrs. Hoover the modern Chinese scene and she contrasted the China she knew in the days of the Boxer rebellion.

Hoover Lauds Druggists As National Week Nears

(Associated Press.)

President Hoover in a statement yesterday on "national pharmacy week," from October 10 to October 15, commented on "the invaluable service performed by the druggists."

The President's statement follows in full:

"National pharmacy week, which occurs this year October 10 to October 15, serves to remind the people of the invaluable service performed by the druggists. Their scientific skill in compounding the remedies prescribed by physicians makes them indispensable to the healing art. The rigid standards of excellence of products and of high professional integrity deserve widespread appreciation."

Skeleton of Ancient Dignitary Discovered

(United Press.)

The Smithsonian Institution yesterday announced the discovery in an Arizona pueblo site of the skeleton of an ancient dignitary, his neck ringed with six strings of slate, shell and stone beads.

The discoverer, Dr. Frank H. S. Roberts, Smithsonian archeologist, also found 70 Indian burial sites containing material expected to prove valuable to archeologists. The collar was in a remarkable state of preservation. Every bead was in place although the cord long since had disintegrated.

Cat Protects Self From Cold.

Government Camp, Mount Hood, Oreg. (U.P.).—Forest Lookout Hack Hall, stationed at the top of Mount Hood, carried a tiny kitten named Summit up with him early this season. The kitten thrived and grew an extremely heavy fur as protection against the cold.

COSTELLO CHARGES VOTE INTIMIDATION

Continued from Page 1.

his office that his retirement privileges may be jeopardized should he vote against the present administration, and he's scared to vote.

"A woman, who had leave coming to her, asked for four days off to go home and register in preparation for a vote a month hence. She was not only denied the leave, against which denial she protested but has been transferred to a less desirable bureau.

"These are typical of the complaints coming to me. We would like to know more of this system of petty tyranny, so that appropriate action may be taken later against the bureaucrats.

"Men and women entering the Government employ do not sacrifice their constitutional right of suffrage and do not surrender citizenship. They are entitled to attend political meetings and express their views and to cast their ballots, just as long as activities do not constitute so-called pernicious political activity.

"Minor officials have devious ways of getting back at underlings who displease them. A bureau chief or subchief can chalk up something on the 'efficiency ratings' of any employe and demotions or dismissals can follow a manufactured record of inefficiency. Furloughs enter into the present equation and an employe and potential voter suspected of antagonism to the present administration may be easily and secretly disciplined.

"My information is that such a situation prevails in our Government service today. It is outrageous and must be ended."

FOREIGN NEWS IN BRIEF

Madrid, Oct. 8 (A.P.).—The telegraph regulations committee of the International Radio and Telegraph conference today approved a new urgent press rate which is double the normal press charge, instead of triple, in all countries. The committee discussed the use of "journalese" and "cablese," a large section opposing their use because they often are unclear and sometimes cost the telegraph companies words. No agreement was reached on this point.

London, Oct. 8 (A.P.).—Mrs. Harold Lloyd, wife of the movie comedian, suffered a slight attack of influenza today. She hoped to recover in time to accompany her husband to Paris Monday.

Ottawa, Oct. 8 (A.P.).—William Duff, Liberal member of the House of Commons from Nova Scotia, has asked the government to furnish copies of all correspondence bearing on recent imports of Russian oil into Canada. Mr. Duff specified that these documents include any letters and telegrams which passed between any members of the Dominion government and the Aluminum Co. of Canada.

Vancouver, B. C., Oct. 8 (A.P.).—The steamer Canadian Winner, of the Canadian National Railways' fleet, ran aground in a thick fog today on Reef Point, Vancouver Island. Tugs were sent to her assistance.

Versailles, France, Oct. 8 (A.P.).—Guy Davin, 25-year-old Frenchman who will go on trial next month for the murder of Richard Wall, an American, was sentenced today to ten years in prison on several charges of theft committed before Wall was killed. Richard Wall, formerly of New York, was killed in December last year. Davin, police said, confessed that he had robbed and slain the American and thrown the body into the Seine, from which it was later recovered.

Mexico City, Oct. 8 (A.P.).—Dr. Alexander Alekhine, of France; Capt. J. J. Araiza, Capt. J. Vazquez, and M. Acevedo, of Mexico, were victorious in the second round of the International Chess Masters' Tournament after a session of five hours this morning.

Rio de Janeiro, Oct. 8 (A.P.).—A Bazilian army detachment left Belem today to patrol the Colombian and Peruvian borders during a dispute between those countries. Colombia and Peru are facing a delicate situation as a result of the occupation several weeks ago by Peruvian citizens of the border town of Leticia.

NORTH DAKOTA WOOL DUMPED BY PICKETS

Farm Strike Violence Draws Fiery Defiance Stand From Shipper.

Minot, N. Dak., Oct. 8 (A.P.).—The first act of violence by North Dakota farmer-pickets—dumping of a truckload of wool in a roadside ditch—drew a fiery declaration of defiance from the owner tonight.

Elmer Rose, local hide and fur company manager, said his firm's marketing would continue next week despite warning of pickets who commandeered his truck and rolled off 3½ tons of wool.

He said he would not institute criminal action against the 25 pickets, but that marketing of wool and hides, which are under the Ward County Farmers Holiday Association ban on nonperishable products, would not be discontinued.

Walter Ham, driver of the truck, told officers fence posts in the road forced him to stop near here late yesterday.

Ham said pickets boarded the vehicle, forced him to drive back 2 miles and removed the load. After picketing ceased at 6 p. m. company employes reloaded the wool and brought it here.

Holiday association leaders said they halted a company truck last week and let it proceed after being assured by the driver no more wool would be marketed by the firm.

Pickets have been on roads near here more than a week in their attempt to raise farm products prices by curtailing marketing.

Federal Office Will Determine Ownership

Tekamah, Nebr. (U.P.).—The Federal land office will be called upon to determine ownership of a 140-acre tract of land on the banks of the Missouri River near here.

The tract is now held under the name of William MacBeth, of Council Bluffs. Claude Blankenship is seeking possession of the land as a homestead. He claims that MacBeth has not fulfilled the requirements of the homestead act.

U.S. SEES ARMS CUT HOPES AS BRIGHTER

Germany and France Believed Nearing Agreement on Reich Statement.

(United Press.)

The outlook for international disarmament appeared brighter to officials here yesterday than at any time since Germany made her dramatic demand for armament equality.

Diplomatic advices received here indicated there was a good chance for Germany and France to reach an agreement which would permit the Reich to reenter the Geneva discussions. It is well recognized here that there is little chance of substantial disarmament in Europe so long as Germany remains outside the conference.

Officials found reason to hope that the four-power conference, which France has agreed to attend, would result in a Franco-German agreement broader than one or more conditions under which the Reich would again take a seat at Geneva.

Plan Reported Considered.

Reports persisted in diplomatic circles that France and Germany are considering a plan under which Germany, over a term of years, would achieve approximate armament equality with France.

American policy toward taking part in the proposed conference on the Franco-German question is yet unsettled. Undersecretary of State Castle said yesterday that so far the United States had not been officially invited to participate. Officials generally feel, however, that the United States will be requested later to take some part in the discussions.

The United States, as President Hoover said recently in a public statement, is extremely anxious for Germany to rejoin the conference circle.

At the same time it does not want to be placed in a position where it must take sides between France and Germany. The issue there is too dynamic.

Not to Take Sides.

Hence, officials explained, American participation will be determined probably by the agenda of the conference—by whether it provides for the discussion of contentious political issues which the United States wishes to avoid.

In a high official quarter the view was expressed yesterday that Germany's recent "strong" policy may prove a blessing in disguise. There are those who believe that it has brought home to France in a striking, dramatic manner, Germany's determination not to remain forever a nation apart, denied freedom to arm to the limits set for its neighbors. This fact, some observers believe, is forcing France to adopt a more realistic attitude toward Germany and toward disarmament.

JURY TO INVESTIGATE CABLES SENT INSULL

U. S. Fails to Stop Flight; Brother Freed in Canada on $50,000 Bail.

Chicago, Oct. 8 (A.P.).—An extraordinary session of the grand jury to examine copies of four coded cablegrams sent to Samuel Insull in Europe, was summoned tonight.

Copies of the dispatches—two sent to Milan and two to Turin, Italy—were called for in a subpena duces tecum issued by Chief Justice Thomas J. Lynch. Officials of the telegraph company refused to surrender them to Assistant State's Attorney Charles Bellows, but offered to have them ready for grand jury inspection.

Sending of three of the cablegrams was first disclosed in foreign dispatches last night. State's Attorney John A. Swanson said he had learned of the fourth only today and that it was sent "within the last 24 hours to Milan." Swanson planned to assign experts to decipher the missives.

The prosecutor said he was especially interested in determining identity of the sender and how he happened to know that Insull, after disappearing mysteriously from a Paris hotel several days ago, intended going to Italy, where he was reported today to have been seen. Some of the cablegrams, he said, were not signed.

U. S. Request Too Late.

Paris, Oct. 8 (A.P.).—A request for the provisional arrest and detention of Samuel Insull, who is wanted in Chicago in connection with larceny and embezzlement charges growing out of the collapse of his utilities interests, was presented by the American Embassy to the foreign office today, but it came too late.

So far as could be determined Mr. Insull no longer was in Paris. The embassy understood that he was on his way to Rome, but his present whereabouts were unknown.

It appears that after learning he had been indicted in Chicago, he left his Paris hotel by a service entrance about 10 o'clock Tuesday night and shortly afterward took a train for the frontier. None of the hotel staff saw him go.

A cabled request for Mr. Insull's arrest, pending extradition proceedings, was received last night from the United States. When it was transmitted to the foreign office the French authorities undertook a search for him in this country.

In the event that Mr. Insull is found in another country, it will be necessary for the United States Government to repeat the process of requesting his arrest.

Rome, Oct. 8 (A.P.).—Search of hotels in the principal cities of Italy failed today to reveal any trace of Samuel Insull and his son, Samuel, jr., who were reported to have left Turin two days ago.

Italian police have received no formal instructions, but after it was learned that Washington had asked Paris to arrest the elder Insull pending extradition proceedings, the authorities were on the lookout. The United States Embassy has received no request to initiate extradition action.

Barrie, Ontario, Oct. 8 (A.P.).—Martin J. Insull's plea that he is a sick man and that it would be impossible for him to escape from Canada, won him freedom in $50,000 bail today pending a hearing on extradition proceedings that will determine whether he must return to Chicago to face an indictment for embezzlement and grand larceny growing out of the collapse of the Insull utilities empire.

Setback for Prosecution.

The Chicagoan's plea was presented by J. C. McRuer, Toronto attorney, who submitted medical affidavits saying that if his client spent any more time in jail his health would suffer Mr. Insull has been imprisoned since Thursday night.

The granting of bail was a setback for the prosecution. Edward Nayly, assistant attorney general of Ontario, appearing before Justice Dudley Holmes as special counsel for the State of Illinois, asserted that the court had exceeded its jurisdiction by liberating Mr. Insull. He was so determined in his opposition that he refused to have anything to do with fixing the amount of the security.

The tall, gaunt defendant took part in the proceedings only once. That was when Judge Holmes explained to him that the hearing in the case would be held November 4 and that if he did not appear then or at any other time the court might designate, the bond of $50,000, which was furnished by an American surety company, would be forfeited.

Mr. Insull, his shoulders sagging, arose and pointed a finger at the judge:

"You mean I am to be here on the fourth day of November?" he asked.

"Yes," the judge replied, "are you content?"

"Yes," Mr. Insull said. Then he turned to confer with his counsel.

HOOVER'S Y. M. C. A. MESSAGE INSPIRING

Labels Organization "Tower of Moral Strength" for Youth.

Characterizing the Young Men's Christian Association as "a tower of moral strength," President Hoover has given to that organization an inspirational message to the youth of the world, to be relayed around the globe by short-wave radio on Tuesday, designated as Y. M. C. A. Founders Day in observance of the 111th anniversary of the birth of Sir George Williams, founder of the association.

The message, made public by the Washington Y. M. C. A., of which the President is a member, in connection with an anniversary membership movement, follows:

"The Young Men's Christian Association has been a tower of moral strength in every community since the earliest childhood recollections of most of the men and women now living, and thus it is almost startling to be reminded that the founder of this great organization, if he were living today, would be only eleven years older than a centenarian.

"The celebration of founders' day on October 11 will be the occasion for much historic and personal reminiscence of that great man, George Williams, and of the stupendous spiritual, educational and material blessings wrought by the association born of his vision and firmly rooted in his indefatigable labors and his optimistic spirit.

"To the youth of our land, indeed of all the world, it will be a day reminding them of the possibilities of service to millions of others that lie in unselfish application of spiritual insight, devoted industry and warm good will toward all one's fellow men."

World-wide short-wave transmission of the message has been arranged in cooperation with the American Radio Relay League and its 32,000 amateur licensed operators. Broadcasts will be timed for 12:30, 6:30, 8:30 and 10:30 o'clock on the afternoon and evening of October 11.

The broadcast will be the signal for the opening by the Washington Y. M. C. A. of a membership expansion campaign, in line with a Nation-wide effort to extend the influence of the Y. M. C. A. to 100,000 additional men and boys. This move will be the organization's anniversary demonstration of a determination to spread the ideals of its founders.

The local campaign, under chairmanship of John L. Vandegrift, assistant vice president of the Chesapeake & Potomac Telephone Co., will be launched with a rally Tuesday night at the Central Y. M. C. A. The Washington quota is 600 new members by October 19. At this meeting tribute will be paid not only to Sir George, but to three founders of the Washington Y. M. C. A., William J. Rhees, William Chauncey Langdon and Thomas Duncan.

FRENCH ARMS PLAN IS REPORTED READY

Continued from Page 1.

ground for a possible understanding among all nations."

[As quoted in London last night, Geneva dispatches said the new French plan of disarmament was a combination of President Hoover's proposal and of the French security ideas based on a League of Nations police force.]

London, Oct. 8 (U.P.).—Tension over Germany's demand for arms equality with other nations was eased today when it was announced France had agreed to discuss the problem in London.

France hitherto has opposed Britain's proposal for a four-power conference on the question, holding that it should be settled through the machinery of the League of Nations at Geneva. No date or place for the conference was set, although Premier Edouard Herriot is expected here next week to discuss the question with Premier J. Ramsay MacDonald.

It was unofficially reported from Paris that MacDonald had invited Herriot to such a conference. Lord Tyrrell, the British Ambassador, visited Herriot today and was understood to have received the latter's reply to the invitation, indicating his acceptance.

"Equitable Discussion."

Germany already has unconditionally accepted the British invitation to a four-power conference in London, expressing willingness to enter into "equitable discussion" of the difficulties. The text of the reply will not be published.

While the German note itself contained no conditions, the Berlin foreign office, in handing it to the British Embassy there, accompanied it with an oral outline of Germany's reservations. The chief of them is an understanding that Germany's demand for equality will be discussed on its own merits and the conference shall not be allowed to degenerate into a "small disarmament conference."

Meanwhile, Norman Davis, head of the United States delegation to the world arms conference, is in London to discuss Anglo-American naval problems with the prime minister, in preparation for resumption of the Geneva conference. Even if he does not sit in on the German discussion, he undoubtedly will be kept fully advised of its progress.

Golf Engagements.

Reminiscent of the famous Lloyd George-Briand "golf conference" at Cannes, where weighty international matters were discussed while they played golf, Davis has a golf engagement tomorrow with Sir John Simon, the foreign minister. Rumors that MacDonald, who is an ardent golfer, would join the "conference" could not be confirmed.

Arthur Henderson of Great Britain, who is president of the Geneva arms conference, conferred with Premier Herriot in Paris tonight on his way to Geneva. He was understood to have carried the text of the German acceptance note and urged Herriot to cooperate in the conference. The latter stressed France's desire to keep all arms negotiations within the league, preferably at Geneva.

The conversation lasted an hour, after which the foreign office announced they had discussed the program for the next meeting of the general committee of the arms conference.

It was understood Herriot would go to London probably on Wednesday.

World Extradition Pacts Big Help in Retunring Men

Insull Proceedings Focus Attention Upon Great Strides Made in Recent Years in Recovering Criminals; One of Treaties Dates Back to 1794.

(Associated Press.)

Extradition proceedings against Samuel and Martin Insull, the former Chicago power magnates, have focused attention upon marked changes which have come about of recent years in the attitude of governments toward internationally sought persons charged with crime.

Wrongdoers have a har dtime finding a place where they can rest in security. Even countries which do not have extradition treaties now pay heed to diplomatic requests from other nations fo the arrest of persons charged with crimes which are not political, and there is seldom much difficulty in forcing an offender to face the courts of a country in which he is charged with a serious crime.

The great improvement in communications and the broad expansion in international trade have turned the spotlight on the most remote corners of the world. Radio and airplanes have penetrated the Amazon jungles and the oasis of the Sahara, with the result that they no longer afford security to unexplained strangers.

Governments say little about their extradition treaties on the theary that it is better for wrongdoers to believe that such treaties exist between all governments. As a matter of fact the United States does have extradition treaties with more than 25 powers and it has little difficulty in recovering refugees from countries with which it has no treaty.

Within the last 40 years commercial crimes have been made extraditable by all the more advanced powers and smaller nations have fallen in line with this policy. Embezzlement and fraud were first included in an extradition treaty between this country and Great Britain in 1890.

The first extradition arrangement between the United States and Great Britain was included in the Jay treaty of amity, commerce and navigation negotiated in 1794. Murder and forgery were the only two crimes for which criminals could be recovered under that treaty.

Most extradition treaties provide that refugees will not be surrendered for commercial crimes in which a sum of less than $200 is involved.

A study of the record of criminals recovered by the United States from other countries since 1794 shows that counterfeiters and forgers have been more numerous than other offenders. The Webster-Ashburton treaty, pro-United States and Canada and proclaimed by Great Britain and the vided for the suppression of the slave trade, was also an extradition treaty. The clause in this document concerning extradition provided for the surrender of refugees charged with murder, piracy, arson, robbery, forgery and utterance of forged paper.

What a Difference a Little Ready Money Can Make!

Bills for the rent—the butcher—the grocer—the iceman—and a payment for the doctor—or insurance . . . where is your new suit or your vacation money coming from? Suppose you had a lump sum of ready cash—to pay all these bills . . . then with your income budgeted to regularly set aside a certain sum—you could face the future care-free. Decide how much you can set aside—then come in and tell us your money needs. Morris Plan loans $120 to $25,000 for any worthy purpose.

MORRIS PLAN BANK
Under Supervision U. S. Treasury
1408 H Street N. W. Washington, D. C.

Dance Well!
—and add to your popularity
Dancing is a pleasure that may be enjoyed by every generation. One is never too young nor old to learn. The expert staff of instructors at the Thayer Studios are experienced and adaptable in guiding both children and adults. Private or class lessons in either stage or ballroom dancing.
You are invited to enjoy a ten-minute guest lesson without charge. Studios open until 10 P. M.
Leroy H. Thayer Studios
1220 Connecticut Ave. STerling 9854.

SMITH AUTO LAUNDRY
AUTOS POLISHED (BEST GRADE)
AUTOS OILED AND GREASED $1.25 UP
REAR 1012 14TH ST. N.W.
Rear Arlington Hotel.

Official Service
Stewart Speedometers
CREEL BROS.
1811 14th St. N. W.
Decatur 4220

WHARTON'S TOASTED CHICKEN LOAF
15 to 24 Individual Pieces Delivered Hot Any Hour Till Midnight. Or Drive to 2213 14th St. NW.
$1.00
Call North 6617

FURNACE REPAIR
Complete Stock of
Grates, Bars, Etc., for All Furnaces and Stoves
For Prices and Information Call or Visit Our Stove Department
605 R. I. Ave. N.E.
Telephone Nat. 4870
No Parking Troubles—Prompt Delivery
Rudolph and West Co.
1332 New York Ave.

POST WANT ADS PAY

HAMMEL'S
BUFFET and RESTAURANT
Announcing Their Reopening
MONDAY, OCT. 10
416 10th St. N. W.
SAME FOOD SAME SERVICE
as heretofore
We Are Open Until Midnight Every Night

There WAS ...A Depression
—But Soon We Won't Even Remember it!
There are many signs indicating that PROSPERITY is back—to STAY. Ask nine people out of ten—nine business firms out of ten—"how business is." They will say business is decidedly "picking up."
. . . Our business has "picked up" materially within a few days. Depositors are increasing their savings funds. NEW savings accounts have been established at "The Bank That Service Built" . . . money representing surplus funds that thrifty people know will work and earn from profitable investment.
"The Bank That Service Built"
Let us give you definite reasons why it is profitable at this time to start, or increase, your savings account.
FRANK W. LEE, President
MOUNT VERNON SAVINGS BANK
9th Street and Massachusetts Ave. N.W.

SOLDIER IS CHARGED IN FATAL SHOOTING

Capt. Mendez Arrested After Prosecutor and Policeman Die in Puerto Rico.

San Juan, Puerto Rico, Oct. 8 (A. P.).—Capt. Eduardo Mendez Bas, high rating Puerto Rican National Guard officer, was charged with murder today after a shooting affray at Humacao in which Prosecuting Attorney Carlos M. Pesquera and a policeman were killed and two other policemen were gravely wounded.

Sergt. Carlos Julio Casario, of the national guard, who was with Mendez during the shooting fray, was arrested, and held for investigation. Bail for Mendez was fixed at $45,000 and for Julio at $5,000, but both officers were held in jail at San Juan in absence of bond.

Cat. Mendez received the highest rating ever given a Puerto Rican National Guard officer when he took a special course at Fort Benning, Ga.

The shooting occurred today while Capt. Mendez was on duty in connection with the work to assist sufferers from the recent hurricane. Police said Policeman Jose A. Burgos and the captain had a disagreement, as a result of which the prosecuting attorney ordered the officer to surrender his weapons. The captain refused, the police reported, and the gunplay followed.

Senor Pesquera was instantly killed by a bullet through the abdomen.

The lights in police headquarters, where the trouble occurred, were extinguished while the shooting was going on and when they were turned on again it was found that Burgos and Policeman Julio Algarin were wounded and Policeman Jose A. Soltero and the prosecutor were dead.

Captain Mendez refused to discuss what took place. Both military and civil authorities opened investigations. Algarin returned last year from Cleveland where for many years he had worked for the Hotel Statler.

Bladensburg Firehouse Addition Is Being Built

An addition to the Bladensburg firehouse, which will nearly double the present size of the structure, is being built by members of the fire company, and financed by the sale of concrete blocks. Proceeds of the sale are paying for other material, while the blocks themselves are turned over to the members to be put into the walls.

The new building will be 48 by 33 feet, a story and a half high, and will have a basement. It will contain two large rooms, a kitchen for use by the Ladies' Auxiliary, shower baths for the men and quarters for members of the company who are on duty at night. Work on the structure has already begun.

Home of Mrs. Hutton Taken to Satisfy Suit

Los Angeles, Oct. 8 (A.P.).—The imposing home of Aimee Semple McPherson Hutton, evangelist, near her Four Square Gospel Temple, was attached today by the sheriff to satisfy an $11,714.85 judgment obtained by two men who won a suit against her on an unfilled contract to produce a motion picture depicting her lifework. Two bank accounts totaling $852 also were attached.

The attachments were executed in behalf of Harvey W. Gates, scenario writer, and J. Roy Stewart, director.

Cotton Picked to Pay Off Church's Debts

Cleburne, Tex. (U.P.).—There's cash in the cotton patch, members of the Fundamentalist Baptist Church here decided, and they set out in a body to pick cotton to secure funds with which to pay off the church's obligations to a loan company.

Women and children joined the trek to cotton fields. The church, about 14 months old, has acquired property estimated to be worth $4,500.

Idle Man Kills Rail Worker and Self.

Los Angeles, Oct. 8 (A.P.).—Frank Matheson, 42, dining car inspector for the Union Pacific Railroad, was shot and killed today by Carl Hulting, former Union Pacific employe, who then shot himself to death, police reported. Company officials said Hulting was laid off several months ago because of personnel reduction.

Publisher's Wife Loses Effort to Recall Divorce

Reno, Nev., Oct. 8 (A.P.).—Mrs. Mary Crowell was defeated today in her attempt to vacate the decree of divorce she obtained here October 27, 1930, from Merle Crowell, the publisher. Judge Thomas F. Moran held that because more than six months had elapsed since the granting of the decree he had lost jurisdiction in the case. Attorneys for Mrs. Crowell indicated they would appeal to the State supreme court.

Mrs. Crowell asked that the decree be vacated on the grounds that the court had failed to make a definite provision for the support of herself and her two children, Robert and Gordon.

HARE IN PHILIPPINES FOR FREEDOM STUDY

Author of House Bill to Aid Island Will Collect Reactions of Natives.

Manila, Philippine Islands, Oct. 8 (U.P.).—The arrival this week of Representative Butler B. Hare, of South Carolina, chairman of the House insular affairs committee and author of the House bill providing independence for the Philippines in eight years, served to heighten interest in pending freedom legislation in Congress. He was accompanied by William P. Bowers, secretary to the House committee on insular affairs.

The South Carolina Congress member intends to study local reaction to the House independence measure bearing his name, and to the Hawes-Cutting Senate bill providing independence for the islands within fifteen years. These measures have been severely criticized by Filipinos as failing to fulfill their full desires for independence.

The Hare bill passed the House by an overwhelming vote last session. The Hawes-Cutting bill has not been acted upon by the Senate, but was made the first order of business when Congress convenes for the short session in December.

Hare, looked upon here as one of the most interested and sincere champions of independence, will gather information which will guide him in further independence deliberations in the forthcoming Congress.

He plans to visit various parts of the island to get in touch with the people and sound out their sentiments toward the pending freedom bills in Congress. He will hold conferences with various Government officials and Filipino leaders.

Hare's visit followed the recent inauguration of hearings on the Hare and Hawes-Cutting bills, which were begun by committees of the Philippines Senate and House.

At those hearings, the measures were criticized as designed to meet demands from sugar and farm interests in the United States without due consideration for the Philippines' side of the picture.

Mrs. Leiter Heard In U. S. Tax Case

Appears in Federal Court in Suit to Recover Protested Levy.

Chicago, Oct. 8 (A.P.).—Mrs. Juliette Leiter, widow of the late financier and sportsman, Joseph Leiter, came here from Washington today and testified in Federal Court in behalf of a suit of the Leiter estate to recover $8,160 from the Government.

The estate claimed the refund as income tax paid under protest by Leiter. His widow testified Leiter was allowed $12,000 a year by the estate for expenses in connection with management of the Leiter properties in Chicago, and the Government contends the $12,000 item for 1921, the only year in dispute, was part of his salary and income and therefore taxable.

Mrs. Leiter said her own expenses in Washington run about $6,000 a month.

Kansas W. C. T. U. for Hoover.

Coffeyville, Kans., Oct. 8 (A.P.).—Mrs. Lillian Mitchler, president of the Kansas Woman's Christian Temperance Union, has announced she considers President Hoover's beliefs "friendly to the dry cause" and will urge members of the dry organization to vote for the Republican presidential candidate.

It is YOUR DUTY

to provide uniform, automatically controlled warmth in your home this winter—just as truly as it is to provide food, drink and clothing. You can do it and save money by investing in a Timken Silent Automatic Oil Burner. See us for a free heating survey. No obligation.

SMALL DOWN PAYMENT

Balance in small payments

Silent Automatic Corp.

W. P. Grove, President—W. W. Grove, Vice President
S. A. Mead, Sales Manager.

1218-1220 New York Ave. N. W.

TIMKEN SILENT AUTOMATIC OIL BURNERS

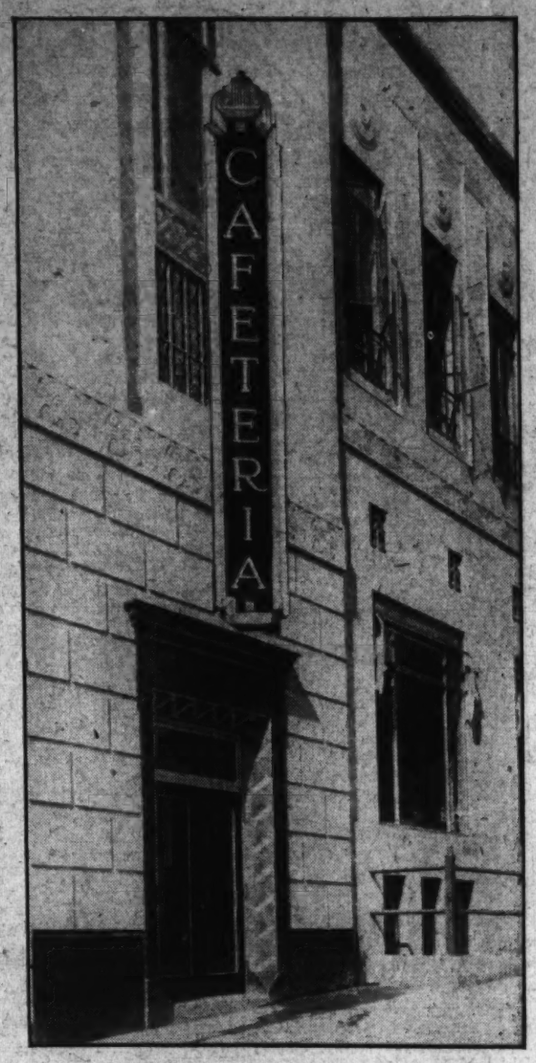

Serving Hours:

BREAKFAST
7 to 9:30

LUNCHEON
11 to 2:30

DINNER
4:30 to 8

We Do Not Open Sundays

WE Invite You to the Formal Opening of

EWART'S CAFETERIA

522 Thirteenth St. N. W. (New Brownley Building, 13th and F Sts.)

OPEN For Your Inspection
MONDAY, October 10th
from 12 to 9 P. M.

MUSIC . . . . . FLOWERS FOR THE LADIES

(No Food Served Monday)

We Will Begin Serving Meals
Tuesday, October 11, at 11 A.M.

We extend to everyone a cordial invitation to visit and inspect our new Cafeteria. You will find many new and distinctive features of cafeteria service that represent our earnest efforts to keep abreast of the times and to serve you to the best of our ability.

SOME OF THE DISTINCTIVE FEATURES OF EWART CAFETERIA SERVICE

Carefully Prepared Menus

Rapid Service

Daily Marketing

Acoustical Wall Treatment Assuring Quietness

Fresh Eggs—Real Butter

Whole Milk Used in All Cooking

Kitchens Always Open for Inspection

The Best of Equipment and Labor Saving Devices

Pressure Ventilation

Sterilized Dishes and Silver

Trained Employees, Expert in Serving

Reasonable Prices

A Genuine Welcome To Everybody

EWART'S CAFETERIA

522 13th St. N.W. *(13th and F)* New Brownley Building

Our Richmond Location—112-114 North 5th St.
Opposite John Marshall Hotel

READ THE POST FOR NEWS

The Washington Post.

THE WASHINGTON POST CO.
Washington, D. C.

MEMBER OF THE ASSOCIATED PRESS.
The Washington Post is a member of the Associated Press, receiving the complete service of the world's greatest news-gathering organization.
The Associated Press is exclusively entitled to the use for republication of all news dispatches credited to it or not otherwise credited in this paper, and also the local news published herein.

TERMS OF SUBSCRIPTION.
Delivered by Carrier in Washington.

Daily, Sunday included, one year	$8.40
Daily, Sunday, excepted, one year	6.00
Sunday only, one year	2.60
Daily, Sunday included, one month	.70
Daily, Sunday excepted, one month	.50
Sunday only, one month (with four Sundays)	.20
Sunday only, one month (with five Sundays)	.25

BY MAIL, PAYABLE IN ADVANCE.
(Maryland and Virginia.)

Daily and Sunday.		Sunday Only.		Daily Only.	
One year	$10.00	One year	$4.00	One year	$7.00
Six months	5.00	Six months	2.00	Six months	3.50
One month	.85	One month	.40	One month	.60

ALL OTHER STATES.
(Mexico and Canada, Incl.)

Daily and Sunday.		Sunday Only.		Daily Only.	
One year	$12.00	One year	$5.00	One year	$8.00
Six months	6.00	Six months	2.50	Six months	4.00
One month	1.00	One month	.50	One month	.75

All Subscriptions by Mail Payable in Advance.

New subscriptions for The Post or renewals will not be accepted unless payment accompanies the order. Remittance should be made by draft, checks, postoffice orders, registered letters or express orders, payable to The Washington Post.

Entered at the Postoffice, Washington, D. C., as second-class mail matter.

National Advertising Representative—PAUL BLOCK and Associates, Park-Lexington Building, New York; Palmolive Building, Chicago; Little Building, Boston; General Motors Building, Detroit; Guarantee Trust Building, Philadelphia; Russ Building, San Francisco; 336 South Hill St., Los Angeles.

Sunday, October 9, 1932.

THE WAY TO MAKE JOBS.

An example of the powerful aid which the Government can render in relieving unemployment without resort to the dole is given in the case of the San Francisco Bay bridge. The Reconstruction Finance Corporation has authorized a loan of $62,000,000 to support this $75,000,000 self-liquidating project. Within twenty-four hours of this action telegraphic orders set in motion the organization that will employ hundreds of men in foundation work. Cement by tens of thousands of barrels, steel by thousands of tons, lumber by tens of thousands of feet, and other materials in huge quantities must be provided for this bridge, which will be the largest in the world. Factories in the middle west and the east, as well as on the Pacific Coast, will be kept busy filling these orders.

An enormous traffic is carried back and forth by ferries in San Francisco Bay, principally between San Francisco and Oakland. The new bridge will be a double-decker, carrying railroad as well as automobile traffic. Careful studies over ten years have ascertained the nature and amount of traffic that will employ the bridge. Moderate fees have been worked out which will cover the cost of the bridge and provide for its maintenance. Neither the Federal nor State government will be out of pocket in supporting this enterprise, which will be self-sustaining from the time it is opened to traffic.

TARIFF AND ARMS.

What does Gov. Roosevelt mean when he suggests that mutual agreements on the tariff might be made as an aid to disarmament? Does he mean that the United States should negotiate separately with foreign nations, giving them discriminatory advantages over other nations in the sale of certain commodities in the American market? If so, his suggestion should be carefully considered by voters before they commit themselves to it.

There are about 30,000 commodities, and about 60 foreign nations are doing business with the United States. This country has followed the policy of treating all nations alike, and by so doing it has avoided quarrels and commercial retaliations. In a certain matter touching customs regulations, but not involving tariff duties, it is negotiating with a certain foreign country. The negotiations have consumed many months and are not yet concluded. How much time would be consumed in negotiating separate tariff agreements with 40 or 50 nations, affecting thousands of commodities in which foreign nations are competitors? How can the United States rightly demand equal treatment in foreign markets if it discriminates against some of them in favor of their competitors?

A special tariff agreement between two nations is in essence an economic alliance. The spirit of the United States under the Constitution abhors alliances, military or economic. "Friendship with all nations, alliances with none," is a fundamental principle which the founders conceived and established as necessary to the stability of this republic.

The United States can not afford to offer a tariff bribe to any foreign country as an inducement to disarm. Disarmament is a political and defense problem which each nation must consider for itself. No foreign power, however heavy its armaments, is threatening the United States, and it is not necessary for this country to purchase security by giving special access to its markets, which Americans own and enjoy. The American tariff law is a measure of national defense against foreign economic aggression. It should present a solid front against all foreign economic assaults, so that American labor and enterprise shall be safe. No foreign nation should be permitted to enter by a special gate.

The United States is pressing for universal reduction of armaments as a means of removing fears and hatreds that engender wars. This country shows its good faith by proposing to reduce its armaments by one-third if other countries will do the same. By proportionate universal reduction, all nations would be relatively as well armed as at present, while throwing off the burden of extra armaments. Each nation must shape its defenses to make sure of its own security. Complex political questions enter into the proposal to reduce armaments. It is inconceivable that any country would jeopardize its security for the sake of gaining commercial advantages; but even if it should, the United States would be foolish to antagonize some nations by giving special favors to others.

THE SUPREME COURT.

For the first time in the country's history, the Supreme Court of the United States is soon to have a home of its own. The cornerstone of the new building is to be laid this week with appropriate ceremonies, which will be attended by the President and members of Congress, the judiciary, the bar, the Diplomatic Corps, and Governors of States.

Adjoining the Capitol grounds, the Supreme Court building will enhance the beauty and dignity of the central point of government. The imagination kindles in contemplating the unfolding of future American history in the building that is now rising. The present Supreme Court chamber in the Capitol is crowded with memories covering momentous decades, but in the long reaches of time the new building will unroll a longer record of decisions affecting the welfare of the Republic. Chief Justice Hughes and the associate justices are fortunate in having their names inscribed on the first panel of this temple of justice, where they will remain for ages. These judges inherit a glorious tradition, which they are faithfully transmitting to posterity.

In troublous times the patriotic American citizen takes comfort in the knowledge that the judicial power of this Government has been exercised with purity and wisdom, and that the Supreme Court commands the confidence of all the people. They know that this mighty tribunal adheres to the ancient conception of justice—"that justice is to give every man his due."

The people gladly entrust their lives, their fortunes, and their honor to the keeping of the august court which holds the Government within its appointed orbit. They are delighted to honor the honorable court, and are pleased to see that it is to be suitably established, and forever, at the very door of the Capitol.

GETTING OUT THE VOTE.

Throughout the country "get-out-the-vote" drives are being conducted with more than usual intensity. Adverse economic conditions have made an enticing appeal to people who are not in the habit of voting. Under ordinary circumstances such people do not consider their franchise worth exercising. But this year they will crowd the polling places to register dissatisfaction with everything and every one in office.

Indications are that millions of citizens who have been apathetic heretofore will turn out for the November balloting. A large percentage of these voters will not register conclusions arrived at through intelligent investigation of public questions, but will merely give expression to the hard times grouch which pervades the country. As a result hundreds of competent legislators, experienced governors and able jurists may be relieved of their positions to the detriment of the public welfare.

In spite of this situation, "get-out-the-vote" drives are gaining momentum. Various civic organizations are taking advantage of the abnormal interest in politics in an effort to make a new record for the number of votes cast. Undoubtedly this work is undertaken in a patriotic spirit, yet it plays into the hands of the demagogues who are trying to ride into office on a wave of public unrest. In these instances the result will probably be a blow and not a boost to honest and competent government.

Movements aiming only at getting voters to the polls are always of questionable value. Invariably they result in appeals to ignorance and prejudice. The uninformed and disinterested voters are the ones who permit political bosses to seize power. Citizens who have to be herded to the polls are the easiest victims of political exploiters. Their votes contribute nothing to the welfare of their communities or States, and they may serve to defeat the public betterment.

This does not mean, of course, that citizens should not be urged to vote. The objective should be intelligent votes, and not just votes. Recruiting of uninformed citizens and exploitation of prejudices should be left to the unscrupulous politician. Civic organizations could accomplish far more good, if they concentrated on educational compaigns for voters. What the apathetic citizen needs is to have his interest in public affairs so stirred that he will go to the polls to support responsible and efficient government. Nothing is lost when an individual who has no knowledge of the issues at stake stays away from the polls. It is a pity that "get-out-the-vote" drives are not converted into educational campaigns for listless citizens.

DISTORTING THE LAW.

The Reconstruction Finance Corporation's report to Congress is not as interesting as the curious reasons which prompted South Trimble, Clerk of the House, to make the report public over the protest of the relief agency. At first Mr. Trimble was impressed by the logic of the Finance Corporation's request for secrecy, but after again consulting his son he fell back into the same blunder of following one congressman's interpretation of the law instead of following the law itself. If it were not fraught with grave dangers to banks that may be in distress, this decision would be as amusing as Dogberry's famous code.

The younger Trimble, in the role of legal adviser, puts out this argument: Representative Rainey, in reporting the bill in question to the House, said that the publicity amendment was designed to show the people what becomes of their money. The bill itself provided only that reports should be made by the R. F. C. to Congress. In the absence of Congress from Washington the report going to the House should be submitted to the Clerk. A considerable number of senators who were sponsoring the bill gave assurance to their colleagues that it gave the Clerk of the House no authority to make these reports public. Mr. Trimble, Jr., concludes from this set of facts that Trimble pere should ignore the law itself, ignore the Senate interpretation of it, and follow the opinion of Representative Rainey as to what it means.

The chief damage resulting from Mr. Trimble's decision to put a private interpretation upon the law is felt by small banks in rural areas. If their requests for aid become known, whispering campaigns are sometimes set in motion. Dozens of other institutions are jeopardized because they allow their positions to become precarious before risking the publicity that is now connected with a loan from the R. F. C. But these factors do not trouble Mr. Trimble. His chief concern is only what Mr. Rainey said in presenting the bill to the House.

It's all very well to protest against banditry, but how can police authorities attend to crime matters when it is necessary to hold prolonged conferences and write important statements dealing with hostilities in the Police Department?

George Norris can spout all he likes about Rooseveltian power theories without attracting much attention. What the public would like to hear is Hi Johnson expatiating upon lower tariffs for California products.

Al Smith is going on the stump. He'll be lucky if the hecklers don't quote him a certain speech about demagogues, delivered at the Jefferson Day dinner in Washington.

Joe Cronin, new manager of the Nationals, will celebrate his 26th birthday on Columbus Day, October 12. May he discover a new world championship.

To avoid wasting valuable time and energy some one should move to suspend the anti-noise campaign until after November 8.

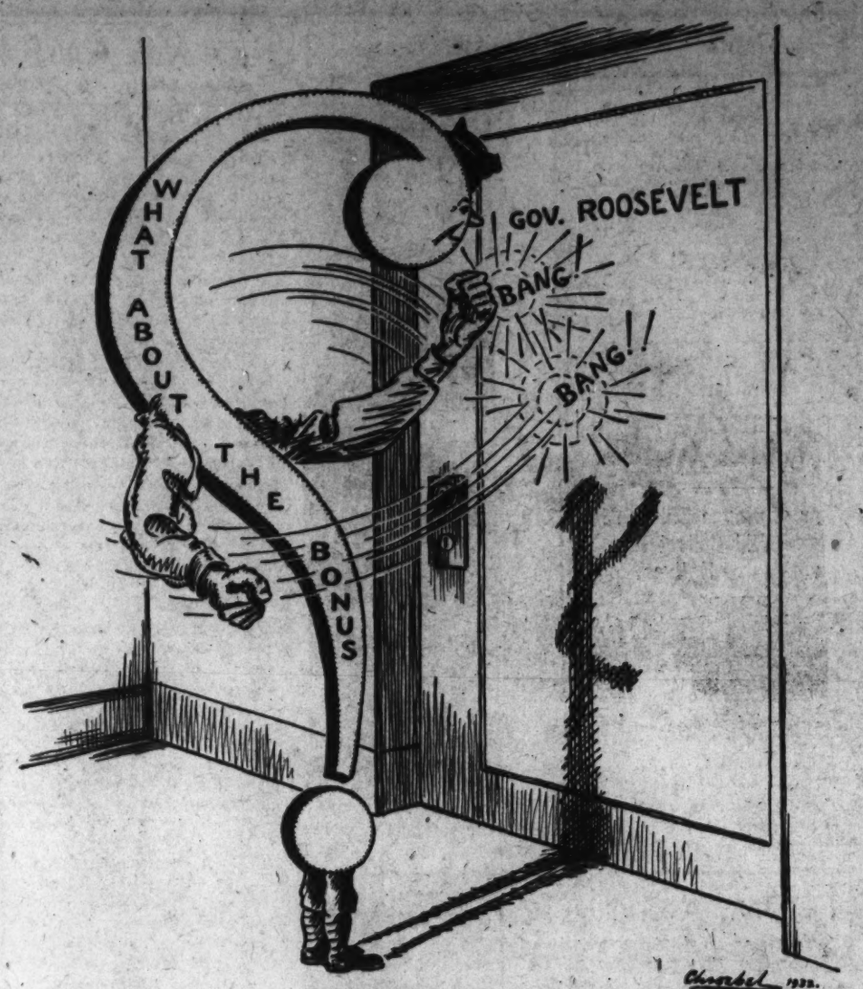

What Will the Answer Be?

POST HASTE.

Fans who have neither a ticket nor a raccoon coat are glad it was in June that the football games were off the radio.

The political setup pulled off Thursday night was no novelty to Madison Square Garden, even if the Tammany ring is not square.

Farmers are getting $1,000,000 a day more from live stock sales than record low prices would have brought them, again proving that corn on the hoof pays best.

Comes the season when even the man who can not invest in new vestments investigates the advisability of investing himself in his old waistcoat.

If you hear Democrats holding their breath, they are waiting for Senator Norris' speech supporting Gov. Roosevelt.

Chicago complains that more cars are stolen than are sold there. But if the sales are made to those who have been robbed, why the racket tears?

Germany agrees to attend the "little disarmament conference." Its object, evidently, is only to match previous small achievement.

A hall of fame in reverse should be provided to perpetuate the memory of all congressmen who come back to Washington favoring a cash bonus.

And if after lending silent encouragement to the bonus cause for three months Gov. Roosevelt is now forced to admit he would veto such a holdup, it will not bring him much credit.

Since Al Smith is going to stump for the ticket it will be interesting to hear him explain that the abominable element in the party that so incensed him a week ago was only little Jimmie Walker.

Charlie Michelson chaperoned Jim Reed up to Albany to get an interpretation of the Topeka riddle before he speaks to Iowa farmers.

About the only cheer awaiting former Mayor Walker upon his arrival in New York today is to hear the details of the promptitude and unanimity with which Tammany accepted the withdrawal of his candidacy.

Business is sitting up, but what do you think a congressional attack of tariff, bonus and inflation would do to it?

If Gov. Roosevelt has to study the bonus issue and the Russian question at this stage of the game it is a remarkable confession of provincialism.

As the straw hats go out we begin to talk through our straw votes.

Chairman Farley is pretty smart, but still he is going to let the Governor make a speaking tour in the solid South.

But then, who would have thought that John Nance Garner, of Texas, could have been hogtied and stood in a corner for three months without a peep from him in his own language?

"Guaranteed used cars." If it's necessary to guarantee they're used the dealers must have been slipping in new cars that ruin a man's credit. PAUL HUDSON.

ROBINSON CRUSOE'S ISLAND

Correspondence of the London Times.

A visit to Juan Fernandez, or Robinson Crusoe's Island, in one of the Pacific Steam Navigation Co.'s steamers is a pleasant experience, though rather shattering to the illusions of childhood. The island is a mass of rock rising steeply out of the Pacific, and lies 400 miles west of Valparaiso, or about 20 hours' steaming. The shore is entirely devoid of sand on which Man Friday's foot could have been imprinted, and there is no evidence that any black race ever existed there. Defoe's goats, however, still feed on the hillsides.

The chief imports are political prisoners; apparently this has been the main use of the island since the early days of the Spanish occupation of South America, and it still serves as a dumping ground for the unsuccessful rivals of the reigning President of Chile. The chief industry is catching langoustes, for the genuine lobster is unknown; our ship bought 3,000 of these shell fish. A secondary industry is the making of walking-sticks out of the Chonta palm (Juania Australis), a variety peculiar to the island which has a rather attractive black and white grain in its wood. These palms are being recklessly cut down, and there are now only a very few left.

As is well known, Defoe's story is based on the sojourn of Alexander Selkirk on the island. Selkirk was sailing master of the Cinque Ports, but quarreled with his captain, Stradling by name, and insisted on being put on shore; and though before the ship sailed he twice begged to be taken on board again, he was not relieved until February, 1709, when Capt. Rogers, of the Duke, saw his fire burning and sent a boat to take him off. The Duke was one of Capt. Dampier's privateering ships, and it was the character given Selkirk by Dampier which obtained him his post in the royal navy.

Alexander Selkirk's lookout is a depression in the main mountain ridge of the island, and commands a view of both shores. It entails a climb of about 1,800 feet through a jungle of ferns, tree ferns, and dense scrub, in which are a few fair-sized trees. There is a pathway, it is true, but as there are several bifurcations and no sign-posts it was not surprising that about two-thirds of the way up we became aware that we were ascending the wrong shoulder of the mountain, and that the ridge we should have been on was separated from us by a deep ravine thickly coated with jungle. When the discovery was forced upon us the less wise among us decided to take a short cut across the ravine.

The hillsides became steeper and more and more slippery, so that the last part of the descent developed into a precipitous slide among ferns, thorny shrubs, and sharp rock. Still, we could admire the vegetation; the carpet was chiefly of ferns, of which there are 24 varieties, though the island is only 12 miles long by 4 wide, and at least half of it is bare rock. The black-stemmed giant Alsophylla Nigra contrasted strongly with the delicate fronds of the maidenhair ferns. Another common fern is the leathery leafed Lomaria. The giant leaf of Gunnera Chilensis looked like domestic rhubarb. There was a large tree with blue flowers like the common bluebell. Of the fauna we saw only goats and wild pigs, which are reputed to be the descendants of those introduced by Juan Fernandez, who discovered the island in 1563.

The ascent of the opposite side of the ravine was equally arduous and much more heating. At the top is the stone tablet which was put up by Commander Powell and the officers of H. M. S. Topaze in 1868 to commemorate Alexander Selkirk's stay on the island for four and a half years, from 1704 to 1709, after which he became an officer in the British navy. He died in 1723 on board the Weymouth, where he held the rank of lieutenant.

An exploration followed of caves which have been dug out of the hillside opening on to a natural terrace overlooking the bay. They were refuges for prisoners in the past, and sheltered the crew of the German cruiser Dresden, which was sunk on March 14, 1915, when she took refuge here after the battle of the Falkland Islands. One of them, which is lined with ferns, serves as a chapel.

Editorial Comment by The Times.

A description of a visit to Juan Fernandez, Robinson Crusoe's island, calls it "rather shattering to the illusions of childhood;" and thus one more sincere tribute has been paid to creative genius. Even in these days of pleasure cruises thither in great liners, Juan Fernandez is still lonely and romantic enough to be the subject of legends—among which not the least fanciful invent conditions of life for the Chilean political prisoners confined there. But Juan Fernandez, which Defoe never saw, is not Robinson Crusoe's island, which only Defoe could see before he showed it to the world. Alexander Selkirk never saw it. That "downright sailor," as a fellow-explorer called him—in other words, that turbulent sea-dog who bit off his nose to spite his face and put himself in the corner for nearly five years—could no more have imagined Man Friday, the cats, the dog, the parrot, all the detail that makes Crusoe dear, and could no more have bathed the tale in the peculiar beauty which Defoe shed upon it than he could have written the poem with which Cowper transfigured his experience. And it seems to be proved that Defoe never even saw Selkirk, and knew nothing of him or of his island beyond what he could read in the travels of Woodes Rogers and of Edward Cooke, and in Steele's paper on him in The Englishman. Ten years had gone by since the rescue of Alexander Selkirk, and seven years since the first publication of his story, before Defoe, then a man of 59, issued the first volume of "Robinson Crusoe."

SHORT CIRCUITS.

Becoming alarmed about its New York interests Tammany put up a surrogate, whatever that is, to protect them.

Yes, there were a few foolish enough to think that possibly Al Smith wouldn't be a regular Democrat.

POST EXCHANGE.

WHEN OAKS HAVE TURNED.
(RONDEAU.)

When oaks have turned the autumn weaves
The warp and woof of russet leaves:
The heath, the hedge and scrub-tree rust
Till roads are heaped with flurrying dust
From auburn rafters and withered eaves.

Not long the glint of gold deceives,
For copper, bared by windy thieves,
Has robbed each branch with every gust,
When oaks have turned.

The tarnished breath of fall still cleaves
To red-brown oaks and sun-brown sheaves,
While over knolls a tawny crust—
Ten million crackling whisps are thrust
With burnished splendor earth achieves
When oaks have turned.

DIANA KEARNY POWELL.

* * * *

WANTED—A POEM.

"What this country needs is a great poem. Something to lift people out of fear and selfishness. Every once in a while some one catches words out of the air and gives a nation an inspiration. We need something to raise our eyes beyond the immediate horizon. A great nation can't go along just watching its feet. I'd like to see something simple enough for a child to spout in school on Fridays. I keep looking for it but I don't see it. Sometimes a great poem can do more than legislation.

"'John Brown's Body' (by Stephen Vincent Benet) was a step in the right direction. I've read it once and I'm reading it again. But it's too long to do what I mean. You can't thrill people in 300 pages. Three hundred lines is about the limit. Kipling's "Recessional" really did something to England when it was published. Let me know if you find any great poems lying around."

—PRESIDENT HOOVER.

* * * *

TO ——

Music, when soft voices die,
Vibrates in the memory—
Odors, when sweet violets sicken,
Live within the sense they quicken.

Rose leaves, when the rose is dead,
Are heaped for the beloved's bed;
And so thy thoughts, when thou are gone,
Love itself shall slumber on.

PERCY BYSSHE SHELLEY.

* * * *

WHO SAID IT?

"Be it ever so humble, there's no place like home."

"Damn them! They will not let my play run, but they steal my thunder!"

"We ask no quarter and shall give none."

"War is hell."

"Royalty is but a feather in a man's cap."

"A man's house is his castle."

"Blood is thicker than water."

"Is man an ape or an angel? I, my lord, I am on the side of the angels."

"Every man has his price."

"I awoke one morning and found myself famous."

"It requires ten times as much wit to keep a fortune as to make it."

* * * *

IN MEMORY LANE.

Memory Lane I like best of all roads. Even in dreams I tread its way. Waking I love its winding lanes, lined by trees which whisper of by-gone blessings to me and of dear spirits who have given me pleasure, joy and happiness in the days that are gone.

Memories are given to us so we may not forget what once was ours—Grief may pass away but sorrow does not come in vain—for hope often outweighs the pain and the past lives anew with its life and light.

The key to that chamber of vanished treasures is ever ours in Memory Lane.

When joys are lost and sickness and pain come to us how cruel it would be to take memory away from us, and leave to us only the bitter sting of remembering scenes of the long ago without thought of the gay, rare and sweet blossoms gathered by us in the days that were.

In Memory Lane, then, the joyous days come back and phantoms drear are lost in memories.

There is no place in my glad memories for heart aches I have borne and which have passed away.

For, in the end, angel bands shall guard our sleeping. Through the gray mists of night will break the radiant half-shadows of the dawn as we wander down a Memory Lane, eternal and divine.

MARGARET WALLACE FOX.

* * * *

SYMBOLS.

If I would penetrate the veil that lies
Between my thought and every human mind,
To follow on where science leads, or find
In vast cathedral towering to the skies
The token of an art that never dies,
To trace in poetry, in faces lined,
In babies' smiles, a meaning clear defined,
Then must I read the symbols, and surmise.
If I would link my questing mind with One
Who contemplates all wisdom, views all art,
Who holds all teeming nature in His hand,
Who sent to earth His love-begotten Son
That men might learn to live with godlike heart,
Then must I read the signs and understand.

GEORGIA HARKNESS.

Jehol Next Tokyo Goal, China Says

Japan and Manchukuo Face Battle for Province, Peiping Warns.

PEIPING, Oct. 8 (A.P.).—Believing that Japan and its ally, the new state of Manchukuo, plan an early attempt to detach Jehol from China, Chang Hsiao-Liang, deposed ruler of Manchuria, has sent several brigades to support Tang Yu-Lin, governor of the province.

The troops, among the best in the formerly formidable Manchurian army, were ordered to resist any Japanese incursion to the last man.

Eventual invasion of Jehol by the Japanese is regarded here as inevitable, but foreign military experts who have studied its terrain, say that effective occupation of the district would be a difficult task.

The region is full of mountain strongholds from which guerrilla bands could descend to harass an invading force ceaselessly. The experts predict that if the Japanese go in they will find themselves in a situation rivaling that which the Spanish encountered in their campaign against Abd-el-Krim's Riffs in Morocco.

Japan has already hinted that Jehol is an integral part of Manchukuo and the Chinese delegates to the League of Nations have charged openly that the Japanese army leaders are preparing to take it by force.

* * * *

THE Tokyo argument is that Jehol is being used as a corridor through which Manchurian irregulars have been pouring into Manchukuo to raid cities and railroads. The assertion is made that Chang Hsiao-Liang is not discouraging these hostilies—in fact, is subsidizing them with arms and ammunition.

Loss of Jehol to China would mean domination of the entire Peiping-Tientsin area by a rival force.

The province lies about 100 miles northeast of Peiping, contains 8,000,000 people and for close to 2,000 years has been closely linked to China's destiny.

With the great wall running for a considerable distance along its southern border, it stood in the centuries before Christ as an outpost against northern invaders.

Manchu emperors used its capital as a summer resort, but today the temples and palaces reveal the ravages of time and the destructive work of vandal raiders. The thousands of trees that used to shelter imperial courtiers from the heat, have been cut up into firewood.

Except for regions bordering Manchuria, rainfall is light, and the chief products are pastoral—wool, hides and live stock. But commerce is small, except for huge quantities of opium which are shipped to the coast.

Its importance now is strategic as the last foothold of the former regime in Manchuria.

Germany to Enter Grain Export Fight

Berlin, Oct. 8 (A.P.).—Germany probably will enter competition with North and South American grain exporters in view of government reports predicting this year's crop of wheat and rye will total 12,000,000 tons.

The increase in these two crops would be about 2,000,000 tons over last year. Adding the barley and oats crops, both of which show gains over the preceding harvest, the grain yield for the nation this year would be about 23,000,000 tons, an increase of 3,000,000 tons over last year.

With this surplus available, plans are being made for bartering the grain against Germany's needs in other branches of imports.

It is within the realms of possibility that the good crops will form one of the government's chief obstacles in the way of inaugurating its policy for an "independent" Germany. Loss of the wheat and rye tonnage from the import column would carry with it shrinkage in revenue of about 200 marks, or $50, a ton.

However, the country may be relieved of importing grain at the expense of her shrunken holdings of foreign currencies. In the last year, when 2,500,000 tons was imported, an outlay of 200,000,000 marks, about $50,000,000, was necessary.

Ship Riches, Buried 350 Years, Sought

Cape Town, South Africa, Oct. 8 (A.P.).—Silver bars, ivory and cases of Chinese porcelain, hundreds of years old, may be the reward of salvage experts who are starting work on the wreck of the East India trading ship Haarlem II, sunk in Table Bay in 1678.

For the first time, it is believed in salvage operations, a dredge will be employed. The wreck is only 12 feet below the surface, but lies so deep in sand that no divers can get at it. The dredge will first clear the ground. After that there should be little difficulty.

G. E. Austin, who is in charge of operations, has studied the effects of tides and currents in Table Bay, and is confident that he can recover the cargo.

Old records show that the Chinese porcelain carried by the Haarlem II was tightly packed in cases, and hopes are entertained that it may be intact. Sea water does not affect porcelain.

The ivory may have changed color slightly, but this Austin said, would not greatly harm it.

Slow Belgrade Lifts Appeal to Spooners

Belgrade, Oct. 8 (A.P.).—Bootleg kissing in self-operating elevators is maddening tenants of Belgrade's big new apartment houses. They have to wait or walk up.

The trouble began with strict police enforcement of a law forbidding kissing in parks or other public places.

Some young genius discovered that the world's slowest elevators are in the new apartments. A coin worth 4 cents is dropped in a slot, the door is slammed, a button pushed and the youngsters osculate eight floors up and down.

New Span Over Tiber

Rome, Oct. 8 (A.P.).—The Tiber says the ministry of public works, is to have a new bridge connecting the huge Mussolini forum now under construction with the 400-year-old Villa Farnesina, headquarters of the Academy of Italy.

Center of New Chinese Fears

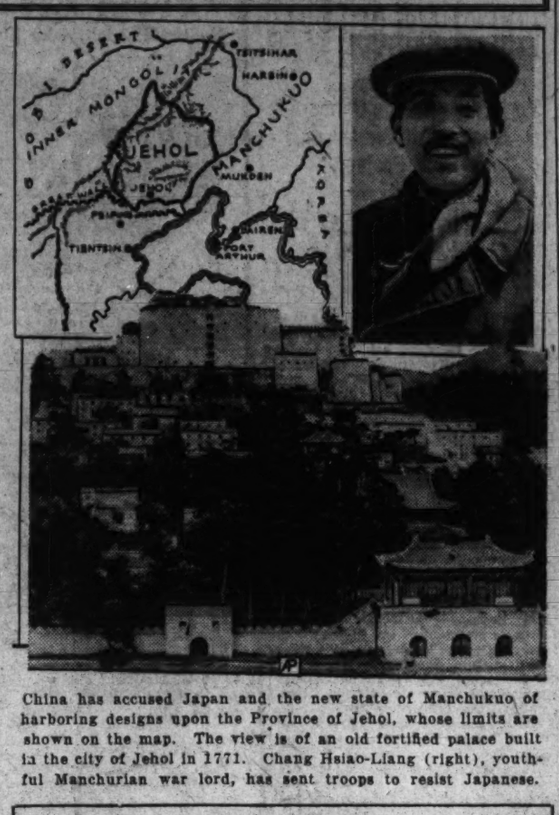

China has accused Japan and the new state of Manchukuo of harboring designs upon the Province of Jehol, whose limits are shown on the map. The view is of an old fortified palace built in the city of Jehol in 1771. Chang Hsiao-Liang (right), youthful Manchurian war lord, has sent troops to resist Japanese.

FROM A SENATOR'S DIARY

Being the Day-by-Day Observations of a "Member-at-Large" Set Down for His Own Satisfaction.

By the 97th Senator.

Wednesday.

FROM my California friends I have just received the latest explanation of Sam Shortridge's defeat for renomination by Tallant Tubbs:

The Rev. Bob Shuler, the radio evangelist barred from broadcasting by the Federal Radio Commission because of his alleged scandalous remarks, gave notice that he would run in all the primaries. Party labels meant nothing to him; he would seek the nomination on the Republican, Democratic and Prohibition tickets. The California primary law permits such nonsense as this.

Having given notice of his intentions, the Rev. Bob then apparently forgot all about another rather important requirement under the law, at least so far as the Republican primary was concerned. He neglected to send to the secretary of state a check for $50, the fee demanded by the law for placing his name on the ballot.

The date for closing the entries drew nigh and still no check came from the Rev. Bob. With only an hour or so left, one of Sam Shortridge's brilliant young strategists conceived a dazzling idea for cinching Sam's nomination. If the Rev. Bob, an ardent prohibitionist from Los Angeles, could be drawn into the Republican primary, he figured the southern California vote would be split and Shortridge's victory would be assured. Accordingly, I am told, this youthful master mind dashed to the office of the secretary of state in California and deposited the $50 necessary for getting the Rev. Mr. Shuler's name on the Republican ballot.

The consequences of being too smart in politics were soon apparent. The evangelist-broadcaster did split the Southern California vote, just as the Shortridge henchman figured, but he did a whole lot more. He took just enough votes away from Solemn Sam to cause his defeat.

Shuler, they say, is an extraordinary rabble rouser. Some are extravagant enough to claim that he has Huey Long beaten. He is running on an independent prohibition ticket and he has both his rivals, Tallant Tubbs and William Gibbs McAdoo, worried. What a gorgeous addition to the Senate he would make! I would urge his election, but senatorial courtesy forbids. I wouldn't want to do anything that might make Long jealous.

Speaking of party labels, first prize must be awarded to the Hon. Clyde Kelly, representative in Congress from the Thirty-first Pennsylvania District. Mr. Kelly has more labels plastered upon him than a globe trotter's luggage. The latest official list of congressional candidates discloses that Mr. Kelly is running as a Republican, a emocrat, an independent and a prohibitionist. If his constituents don't like him as a Republican, they can vote for him as a Democrat, or an independent or a prohibitionist. And if this isn't a wide enough choice, they can vote for his opponents, one of them listed as a Liberal and the other a Socialist. I know nothing about Mr. Kelly's plans after he is elected, but it seems to

Representative Kelly.

me he is likely to run into some difficulty in trying to perform to the satisfaction to such a variegated constituency.

Thursday.

BOLTING and sulking have played a prominent part in this year's presidential campaign. They may prove decisive factors in the election.

Al Smith's difficulty in pronouncing or writing Roosevelt's name has caused the Democrats plenty of grief in the East. Straw votes in the territory where Al ran strongest in 1928 indicate serious Democratic weakness this year. This is true in New England, New York and New Jersey. It is so pronounced, in fact, that Democratic candidates for governor, senator and minor offices have been showing signs of irritation over Al's attitude. They are afraid it not only will cost Roosevelt many votes, but that it will be injurious to their chances of election also. They are urging him to "take off his coat" for the ticket.

If Roosevelt wins the Presidency it will be interesting to watch what

Senator Howell.

happens to Al. In his new magazine he is demanding that the party be purged of certain gentlemen whom he does not name, but whose identity might easily be guessed. This purging process is not altogether simple. The Republicans have tried it repeatedly and it doesn't work well.

I recall in 1912, the conservative wing of the Democratic party thought there ought to be some purging after Woodrow Wilson won the election. In particular they thought Mr. Wilson ought to steer clear of William Jennings Bryan. Mr. Wilson himself expressed a desire to "knock Mr. Bryan into a cocked hat." But when he came to make up his Cabinet he found himself so deeply indebted to the Bryanites for his election that he was virtually forced to award the choicest plum of all, the Secretaryship of State, to Mr. Bryan. So I predict it won't be easy for Roosevelt, if elected, to get rid of the Huey Longs, even if he wants to.

There are plenty of bolters and sulkers on the Republican side to balance the defection of Al Smith followers. Borah is still deaf to the entreaties of administration emissaries who visit him in Boise. He won't support Hoover, he insists, and he won't support Roosevelt. Hiram Johnson is more outspoken. He has virtually declared for Roosevelt. George Norris has gone the whole distance to the Democratic side. Blaine, of Wisconsin has indicated he will back Roosevelt. The La Follettes are silent concerning their presidential preference. So are all the others of the insurgent group with the exception of Howell, of Nebraska. Howell is always a good regular in presidential years, though he insurges plenty at other times. His loyalty to Hoover this year is extremely annoying to his colleague, George Norris.

Friday.

COL. "WILD BILL" DONOVAN is back in the political arena and we may look forward to some colorful campaigning in the New York governorship battle. His nickname isn't especially appropriate. He got it when he was in the Army because some of the raw recruits in his command thought he was a bit hard-boiled. As a matter of fact, there is nothing wild at all about him. He is a quiet, calm, well-poised gentleman, with excellent self-control although he can be aggressive enough when he thinks the occasion demands.

Four years ago Donovan was Mr. Hoover's right-hand man in the presidential campaign. He was constantly at the President's side and Mr. Hoover seldom took any action without consulting Donovan. It was taken for granted after Hoover's election that he would be made Attorney General or Secretary of War. He got neither post and although several other high places were offered to him he preferred to go back to the practice of law. I am told that he has made plenty of money and now the lure of the New York governorship has drawn him back into public life again.

With Donovan heading the ticket, the Republicans should be able to present the strongest front in New York State in many years. "Wild Bill" has many well-wishers in Washington.

South Trimble, clerk of the House, has just made public the official list of nominees for the Senate and House. It shows that the primaries this year have been unusually deadly. No less than 68 members of the House have gone down to defeat or are voluntarily retiring. Five senators have bitten the dust in the primaries and one of them is retiring. Every one is predicting that the list will be a whole lot longer after March 4.

The lame duck ponds will be wholly inadequate no matter which side wins the election. R. B. S.

(Copyright, 1932.)

A CAMPAIGN LOG

By LAWRENCE SULLIVAN

AFTER drifting along through July, August and September without direction, the presidential campaign developed a positive cleavage this week following President Hoover's now-it-can-be-told address at Des Moines. The paramount issue which has emerged in the Nation-wide reaction to this historic account of the depression is the conduct of the Democratic leadership in the House of Representatives during America's dark hours of travail.

A defense of that record is demanded throughout the country as the first token of party responsibility. Failure to defend Speaker Garner's leadership, after the President's recital of the grave consequences flowing from the House chaos, will be tantamount to a repudiation of the Democratic vice presidential nominee. Yet even a tacit approval of the House record must be regarded as a pledge to support the rejected economic nostrums in the next session, in which the same Democratic leadership will be in control.

In boldly presenting the ugliest realities of the world-wide economic disaster, the President reaffirmed his deep-rooted faith in the fundamentals of the American system of representative government. Seldom in history has a President dared to rely so completely upon the power of the electorate to come to a right decision on the hard facts of a situation. The ringing phrases and demagogic shibboleths which are the perversion of democratic government he avoided as a plague and asked his countrymen to face the harsh truth concerning the liquidation of the World War.

"We determined to stand up like men," he said in recalling the almost overwhelming pressure for nostrums and panaceas during the successive foreign raids on the dollar last winter.

Now that the battle has been won, it is only natural that the country should begin to look around for the fellows who remained safely behind the lines to pour sand in the wheels.

* * * *

Mr. Garner's Responsibility.

PERHAPS the complete disappearance of Speaker Garner from the national political arena during the last two weeks is his party's answer to the Democratic leadership in the House last session. If that is the fact, sentiments of charity dictate that nothing be done to disturb his sweet solitude. Almost from the beginning of time it has been the occasional lot of professional politicians to abandon their high causes immediately before elections; and while such performances are traditionally regarded in America as political abdication, they are not in themselves conclusive evidence of complete moral bankruptcy. Many times in the past a nice selection of weasel words has returned a fugitive from hiding and restored him to respectable standing before the country. The impossibility of avoiding the fact that Mr. Garner is the Democratic vice presidential nominee suggests that some such come-back may be planned for him between now and November 8.

Regardless of one's feelings concerning Mr. Garner's political competence and integrity, his return to the battle is something to anticipate hopefully. For, in a sense, what the campaign needs most in these final days is a touch of authentic comedy.

No one could supply it on the national stage better than Mr. Garner.

* * * *

Mr. Roosevelt's Approval.

NOR is the Democratic presidential candidate wholly blameless in the matter of Mr. Garner's irresponsibility. Precisely as the long-silent Speaker made public his philosophical dissertation on the subject of political pork, reports from the remote village of Willmar, Minn., yesterday told of Gov. Roosevelt's promise during his recent tour of the West to support three of the fantastic shot-in-the-arm recovery proposals sponsored by Democrats in Congress last winter.

Hemming S. Nelson, one of the ten leaders in the Farmers Union who conferred with Gov. Roosevelt, published a statement in Willmar this week that the governor disclosed a lively sympathy with the Patman proposal to pay the bonus with fiat money, with the Wheeler measure to monetize silver at the ratio of 16 to 1, and with the various price-fixing bills advanced by various Democrats in both the House and Senate.

"I would not say that he promised to sign the bonus bill," Mr. Nelson explained, "but I certainly got the impression he was for it. There wasn't time to go over all the bills, but our delegation explained our three bills on the farm program. Gov. Roosevelt told us our program was all right. He said he would not only sign the bills, but would do everything in his power to help us put them through Congress. Of course, we have known for several months where he stands. We had a delegation see him in New York last February and he indorsed our plan then. We called on him in Sioux City to go over matters, and he renewed the pledge he had made before."

The Sioux City delegation referred to by Mr. Nelson included also one Milo Remo, who figured in the public prints recently as president of the Farmers Holiday Association, promoters of recent roadside rioting in northwestern Iowa.

Eros' Temple Found; Is Claim of Student

Athens, Oct. 8 (A.P.).—The site of the temple of Eros, god of love, long sought by archeologists, has been discovered, it is claimed by a young Greek student working under Prof. Arvanitopoulos. Financial assistance is being sought from the Greek government so that the researches may be continued.

The temple was renowned in ancient times, and many Greek authors mentioned its treasures. These included a statue of Aphrodite, goddess of beauty, by the great sculptor Praxiteles. The famous Hetiara Phryne is believed to have posed as its model.

The statue has been confused sometimes with the same sculptor's still greater work, the Guidian Venus, of which there is an early Roman copy in the Vatican. Discovery in the ruins of the temple of even a part of the Aphrodite would be of the greatest importance in archeological circles.

Dutch Weight Duty On U. S. Fruit Asked

The Hague, Holland, Oct. 8 (A.P.).—The three central Dutch agricultural organizations have requested the minister for economic affairs and labor to raise import duties on foreign fruits and to levy them per kilogram and not on the value.

They propose a duty of 10 cents (4 U. S. cents) per kilogram.

In their request they say that the imports ought to be hampered in this way because otherwise the American fruit growers will continue to bring, at any price, their produce into the Dutch markets.

American apples are sold here for far lower prices than the Dutch apples and for this reason the growers oppose the duty being placed on the value.

"Get Slim" Is Order To Australian Police

Sydney, Australia, Oct. 8 (A.P.).—"Reduce or resign" is the ultimatum given to fat policemen in New South Wales.

It has been noticeable that many constables, particularly those on liquor squads who have to make regular inspections of saloons, have been acquiring excessive weight.

Another order is that every man on the force, thick or thin, must participate regularly in some form of athletics so as to increase his agility.

Car Climbs Olympus; Driver Super-Hero

Keles, Turkey, Oct. 8 (A.P.).—The first automobile driver ever to reach this sky village atop Mount Olympus was greeted with acclaim rivaling that accorded by the ancients to the superheroes who, they believed, dwelt on this rocky height.

Ali Efendi, of Broussa, won these modern Olympiad laurels when he piloted a truck up the mountain, over rock surfaces and along precipices.

The excited mountaineers banqueted, paraded and speechified Ali for days.

Australia Is Closing Solar Observatories

Canberra, Australia, Oct. 8 (A.P.).—Owing to the cost of operating them, the federal government has decided to close the solar observatories in Australia, with the exception of two—one at Canberra and one at Perth.

It is contended that much useful data will be lost to science, but the government declares it has much more useful things to do with its shrinking revenues.

VICTIM OF FEAR

By EDGAR A. GUEST

He feared so much the growing old
And poverty's grim curse
That he refused to let the gold
Escape his tight-locked purse
And let his youth turn gray with mould—
A tragedy much worse!

He robbed his middle age of all
That makes a lifetime sweet
And walked with fortune at his call,
A poor man down the street,
Fearing that when the shadows fall
Such poverty he'd meet.

In giving he found no delight.
With fortune at his side
He thought with failing strength and sight
He'd need what coins provide.
He lived a poor life that he might
Be rich the day he died.

(Copyright, 1932.)

Paris-Trained Ruler, at 19, Orders Annam Modernized

Emperor Bao Dai Intends to Reform Schools and Government.

HUE, Annam, Oct. 8 (A.P.).—A 19-year-old emperor has just assumed power here over 5,500,000 subjects of Annam, small French protectorate in Indo-China.

He is Bao Dai. He succeeded to the Annamite throne seven years ago, but has been a student in Paris for ten years.

Announcing his intention to modernize the government of his empire, he asked cooperation from the national chamber of representatives and said he had decided to admit the president of that body into his cabinet as "minister of the people."

He outlined prospective reforms in the mandarin system, through which the government functions; reorganization of the courts and revision of the country's codes intended to bring about a separation of powers.

Educational reform, allowing native traditions a wide influence and adopting a liberal attitude toward private instruction, also was proposed.

His reign began with a reformation even of the traditional rites that marked royal investiture.

Instead of prostrating themselves, as previously required by the ritual, the princes of the blood, members of the cabinet, high dignitaries and civil and military mandarins expressed their homage by bowing from the waist, their hands clasped before them.

EMPEROR BAO DAI.

Also for the first time in Annamite annals, the emperor replied to the felicitations of the French authorities with a speech in French.

He expressed appreciation for the "wise counsel" of the French and their "generous protection."

LETTERS TO THE EDITOR

Cession of Arlington County No Grabbing Back by Virginia

To the Editor of The Post—Sir: In a recent issue of The Post Mr. F. J. Miller advocated the restoration to the District of Columbia of the Virginia portion which was retroceded to Virginia in 1846. Under date of October 1, 1932, Mr. Clint Tibbot took occasion to remark: "I agree with your correspondent, F. J. Miller, that the slice of the District of Columbia grabbed back by Virginia in 1846 should be restored." For the enlightenment of Mr. Tibbot, I'd like to explain this grabbing process by which Arlington County returned to the State of Virginia.

It is a well-known chapter of American history that the march of mutinous troops from Lancaster, Pa., against Congress (then sitting at Philadelphia), demanding payment of their back salaries—salaries promised them by the State of Pennsylvania—was the direct cause that led to establishing a seat of government over which Congress could exercise absolute jurisdiction. On July 16, 1790, the Congress passed a bill called "an act establishing the temporary and permanent seat of government of the United States."

Section 3 of said act specified that the land purchased for the permanent seat of government should be on the eastern bank of the Potomac River. This was later amended to permit of the taking of land on the western bank also in order that the Congress might exercise control of both banks of the river within said district, but the amendment specifically stated that no public buildings should be erected on the western side of the river.

Today, when the Federal Government is looking with envious eyes at the palisades on the Virginia side of the Potomac, that seems like a most peculiar provision of that original act, but it was a continuation of the old fight between the Northern and Southern States that was raging in Congress at that early date.

This struggle over the location of the permanent seat of government was finally determined by Alexander Hamilton and Thomas Jefferson. Hamilton was busy with his fight for the assumption of all war debts by the Federal Government. Virginia, having already by means of high taxes paid off her war debts, could see no justice in assumption. To her delegation in Congress it was obviously a concession to the more dilatory State legislatures.

Jefferson had only recently returned from France to become Secretary of State, and did not know the feelings of his State so well as the delegates in Congress. So it was that he agreed to lend his influence in support of the assumpton measure in return for Hamilton's support for the Potomac location for the Capital. And that was the trade that finally determined the location of the seat of Government.

Notwithstanding the conditions that all Government buildings were to be located on the Maryland side of the Potomac and that Maryland had the major portion of the District, Virginia donated $120,000 to go along with her 30 square miles of territory as against $70,000 donated by the State of Maryland.

As a result of the law restricting the Government buildings to the eastern side of the river and the control of the District by Congress, the territory on the western side was neglected, and in the next 50 years the business of the once thriving City of Alexandria was ruined.

Naturally enough Congress had been asked many times for a redress of her grievances, until in 1846 under James K. Polk, Congress, in order to silence the City of Alexandria, proposed that the Virginia portion of the District be retroceded to the mother State. The initiative was taken by Congress, and it was put to a vote of the people living within the territory affected. The vote was almost unanimous for the return to Virginia.

So, there, Mr. Tibbot, is your great Virginia grab. She sacrificed 50 years of prosperity of her leading city of Alexandria, helped New York and Pennsylvania and some of the smaller States pay their war debts after paying her own, gave the National Capital $120,000 and accepted back her 30 square miles of neglected territory at the solicitation of Congress and upon the approval of the inhabitants thereof.

If there is any demand for an enlarging of the District with the consequent surrendering of all political rights and privileges, the residents of nearby Virginia are just more than willing that some other people shall have all the honor.

W. B. GILLMORE.

Ballston, Va.

How Profitably to Improve Street Car Service Here Shown

To the Editor of The Post—Sir: The subject of street railway service in Washington has been discussed time and again in this column, in the Congress and in the Public Utilities Commission—with no result. The remedy commonly advocated to improve the admittedly bad service and to make the service profitable, is that of consolidating the competing companies and providing better transfer privileges. But, conceding that consolidation is of some importance in this public problem, it may be doubted that it would be an effective remedy unless it were accompanied by an effective recognition of the character of service needed to increase the volume of passenger traffic. Moreover, the question of fares is incidental to the chief problem of efficient service.

The Washington street railways are doomed to a future of steadily decreasing profits, irrespective of the fare charged, unless the necessary steps are taken to provide faster schedules and greater comforts for the passengers than those which now prevail. Potentially, there is a great and growing street car passenger traffic in Washington, due to the present and ever-increasing difficulties of automobile parking in the congested Government building areas, but a material part of this traffic cannot be had by the street car companies with the present slow and antiquated service.

Faster schedules and greater comfort for passengers are possible. They could be had by:

1. Synchronization of traffic lights on Fourteenth street, Connecticut avenue, Pennsylvania avenue, Wisconsin avenue and other arterial highways during the rush hours, so as to provide long intervals for the main flow of traffic and short intervals for the cross traffic. Other large cities, such as Chicago and Los Angeles, follow this policy, but Washington does not.

2. Elimination of at least one-half of the car stops. Passengers would prefer to walk an extra block to get on a street car if they could save time getting to their destinations. Other cities, such as St. Paul and Minneapolis, follow this policy, but Washington does not.

3. The use of side-door street cars, accompanied by a system of paying fares and obtaining transfers as passengers leave the car, as is done in Denver. The Washington system of small platforms for ingress and egress and of "pay as you enter" and "get your transfer when you pay your fare" ties up the traffic at car stops and is a perfectly devised block to a speedy handling of the traffic.

4. The use of powerful motors and air brakes on the cars to accelerate starting and stopping, thus to materially reduce the running time. The equipment in such cities as St. Paul, Minneapolis and San Francisco is a generation ahead of Washington in this respect.

5. The use of heavy rails and a level roadbed to facilitate maximum speed. Washington has an extensive mileage of light rails and rough roadbed that prohibits fast schedules.

6. The use of lightweight trailer cars during the morning and evening rush hours, thus to provide seats for all passengers. The opportunity to ride comfortably to and from the office, and to read the newspapers en route, would increase greatly the number of regular patrons. Such cities as Cleveland and Denver give this service, but Washington street cars are badly crowded during the rush hours, in spite of the advertisement saying "90 per cent of our passengers are seated."

The much-discussed consolidation with its proposed remedy of existing transfer difficulties is only a small part of the program that would have to be made effective to provide serviceable and profitable street car transportation within the District.

EDWARD C. PARKER.

Rubber in Dandelions

Simferopol, U. S. S. R., Oct. 8 (A.P.).—Soviet scientists have found on the southern coast of Crimea a special type of dandelion with a rubber content of 15 per cent. Plans have been made to plant 2,500 acres with the dandelions.

Three U. S. Diplomatic Posts Open

Warsaw, Ottawa and Athens Positions Vacant; Rich Applicants Few.

THREE important United States diplomatic posts—Warsaw, Ottawa and Athens—are vacant and officials here see little likelihood that they will be filled before the presidential election.

A likelihood is seen that two of the three posts will be filled with appointees from the foreign service, as there is reported to be a dearth of wealthy applicants for embassies and legations.

The Warsaw ambassadorship has been vacant since John N. Willys resigned six months ago to take over his business interests in this country.

It is not regarded as likely that any regular career diplomat will be made ambassador to Poland. Only a man with a considerable private income can afford to take the post and the men in the foreign service with adequate private incomes are not numerous. Neither do they show any disposition to resign from the foreign service to take appointive posts, with the prospect that a change of administration would terminate their tenure.

* * * *

OTTAWA and Athens, both legations, are posts which it seems likely may be filled eventually by regular members of the Foreign Service in conformity with the policy of advancing career men. Since the resignation of Hanford MacNider as Minister to Canada, there have been many rumors as to his possible successor. It was even reported that Frank B. Kellogg, former Secretary of State and now a member of the permanent Court of International Justice at The Hague, was being discussed for the post. But no basis for this rumor could be found.

Ray Atherton, who has been counselor of the American Embassy in London for a number of years and has served extensively in the Orient, is among the Foreign Service officers who have been mentioned recently in connection with the Ottawa assignment.

The Athens post has been vacant since the transfer of Minister Robert P. Skinner to the legation at Riga, Latvia. Skinner is a career diplomat who was consul-general at Paris before he was sent to Greece, and it is regarded as likely that the post will again be filled by a regular member of the Foreign Service.

Like other departments, the State Department is now exercising the strictest economy in an effort to live within curtailed appropriations. The legations which are without ministers and the Warsaw Embassy are in charge of career diplomats whose salaries are considerably below those of ambassadors or ministers. It is expensive to move diplomats and the State Department is counting its money carefully and avoiding all unnecessary travel expenses.

Italians in Australia Combat Labor Rule

Brisbane, Oct. 8 (A.P.).—Italians greatly resentful, intend to test validity of the new act which gives preference of work to Britishers in sugarcane fields in Queensland.

Italians, by their industry and frugality, have secured a commanding position in the Australian sugar-growing industry. Those of them who own plantations prefer to employ their own countrymen, but the act compels them to give first choice to Britishers.

Lawyers have been engaged to test the act.

Columbia River Plan Discussed

To the Editor of The Post—Sir: In your editorial of September 23 entitled "Government in Business" you criticize Gov. Roosevelt for saying that the Columbia River project "must be the next great hydroelectric development to be undertaken by the Federal Government." You also say that "Muscle Shoals, Hoover Dam and the Columbia River project are all misuses of Federal authority" and that Gov. Roosevelt "adds the immensely costly Columbia River project to the list of squanderings to be made if he should become President."

In defense of this class of Federal developments let me say that both political parties are committed to it. The Republican party enacted the Hoover dam act. In regard to the Columbia River, President Hoover in his message to Congress on February 17, 1932, said:

"Such important projects as the dam at Boulder Canyon, the dam at Cove Creek and the development of the Columbia River should ultimately be undertaken when there is need for such service and when contracts can be made for the sale of power to amortize the cost of construction to the Government."

Indeed, in stating that the Columbia River project must be the next great undertaking by the Federal Government Gov. Roosevelt, in substance, only repeated what Ray Lyman Wilbur, Secretary of the Interior, said at the beginning of Hoover Dam construction.

JAMES O'SULLIVAN.

Mackinaw Jacket Tailors Desired

To the Editor of The Post—Sir: In the District of Columbia Red Cross Chapter over 600 volunteer women are busily engaged in making garments for local needs from the Government cotton materials.

The chapter has on hand certain materials that it is anxious to have made into mackinaw jackets—outdoor garments for boys. As our women volunteers, though most willing, are not familiar with tailoring work, it is not easy for them to make these jackets. I wrote to several tailors in Washington asking if they each would volunteer to make up one or two of these jackets as a contribution to the relief work in the city. As yet I have received no response. I am therefore writing to ask if there are any tailors in Washington, or dressmakers, who understand tailoring, who would be willing to volunteer to give this assistance to the needy and suffering in Washington. The chapter will provide the materials and findings.

Application can be made to the District Chapter Production Service, 1780 E street northwest.

MABEL T. BOARDMAN,
Chairman, Volunteer Service.

ARLINGTON REPORTS 2,000 NEW VOTERS

Both Parties Are Planning for Concerted Drive; Predict Victory.

ARLINGTON COUNTY.
BUREAU OF THE POST.
Tel. Clar. 509. Clarendon, Va.

With the county registration books closed, reports last night showed that the number of new voters will exceed 2,000, making the total qualified vote more than 8,000. With this list in their hands, both Republican and Democratic leaders are preparing to wage the most heated campaign Arlington County has ever seen.

While the Democrats have lost the county in a majority of past presidential campaigns, Chairman William L. Bragg, wholeheartedly supported by the Arlington County Woman's Democratic Club, led by Mrs. Catherine M. Rogers, president, last night predicted the county this year will give its majority to Roosevelt and Garner. Bragg stated there never has been such united support to the party.

L. C. MacPherson, county Republican chairman, confident the Republicans will carry the county, said he would not at this time, however, attempt to predict the majority.

During the week both parties plan many activities. On Friday night both will hold mass meetings.

Suit for $20,000 damages was filed in Arlington County clerk's office yesterday by Mrs. Florence Whitehead through her attorneys, William C. Gloth, former Commonwealth's attorney, and his associate, H. Bruce Green, against the Arlington Fairfax Railway and the Standard Oil Co.

County Manager Roy S. Braden will be principal speaker at a meeting of the Rosslyn Civic League Tuesday night in Woodrow Wilson Schoolhouse at Fort Myer Heights.

Meeting Tuesday night, the Ashton Heights Woman's Club will close its meeting with a discussion on why women should vote either for Hoover or Roosevelt.

Mrs. Frederick Ballard, secretary to Senator Robinson, of Indiana, will speak on "Why Women Should Vote for Hoover," and Miss Mae Helm, an attorney, of Washington, will take as her subject "Why Women Should Vote for Roosevelt."

The Woman's Auxiliary to the Arlington Volunteer Fire Department will hold its monthly meeting Tuesday night at the home of Mrs. George Cook, Gloth avenue.

James Monroe Parent-Teacher Association anhounces a benefit luncheon will be held tomorrow at the Continental Baking Co., 2301 Georgia avenue northwest.

The Arlington County Democratic Woman's Club will meet tomorrow night at Clarendon.

Plans will be completed for the general precinct card party to be sponsored by the club Saturday night.

Plans for a bridge luncheon to be given by the League of Republican Women of Arlington County at the home of Mrs. Richard L. Eacho, 340 Marion avenue, Ashton Heights, Monday afternoon, October 17, have been completed.

Meeting Friday night, the Arlington Volunteer Fire Department voted to hold its annual fall supper November 4 at the Fire House.

Chief A. C. Scheffel, Deputy Chief Charles L. Snoots, Vice President George P. Cook, Lieut. Carl E. Scheffel and Past Deputy Chief Thomas J. Snoots were appointed committee on arrangements.

WILL DOUGHERTY, 68, DIES.

Fall Is Fatal to Former Capital Man in New York.

Will Dougherty, 68, resident of Washington and New York, died Friday at St. John's Hospital, Long Island City, N. Y., from the effects of a severe fall, according to word received by Washington relatives yesterday.

The eldest son of William E. Daugherty, banker and politician of Harrisburg, Pa., Mr. Dougherty had been a resident of Washington for quite a number of years and had a wide acquaintance here and in Maryland.

He is survived by two sons, W. E., and Richard P. Dougherty, of New York, and a sister, Mrs. William Franklyn Jones, of 2861 Twenty-ninth street northwest.

Vital Statistics

BIRTHS REPORTED.

Beauregard and Gertrude Hyman, boy.
Joseph N. and Ruth Ager, boys.
Oris L. and Verena Rader, boy.
Louis M. and Clara Deitch, boy.
Hugh B. and Edna Chambers, boy.
John T. and Lela McVearry, boy.
Edward W. and Catherine Lechlider, girl.
John J. and Marie Palmer, girl.
Ignatius A. and Effie Willett, girl.
Howard L. and Naomi Rose, girl.
Joseph F. and Helen Amato, girl.
Luther C. and Mary Bowers, girl.
Charles K. and Lucy Davies, girl.
Ivan N. and Evelyn Fuqua, boy.
Wilbert W. and Ethel Shipe, boy.
Leslie L. and Rose Reeves, boy.
John R. and Vera Gould, boy.
John G. and Wilnette Walker, boy.
Robert and Julia Jones, girl.

DEATHS REPORTED.

Randolph Baldwin, 92 yrs., Emergency Hosp.
Alice McKelden, 89 yrs., 4003 Garrison st. nw.
Susan Irene Parker, 80 yrs., 1325 21st st. nw.
James A. Adams, 79 yrs., 1219 G st. se.
Annie M. Hudson, 61 yrs., 1013½ I st. ne.
Pleas F. Check, 62 yrs., 1315 M st. nw.
Ruth V. Doyle, 59 yrs., 4025 5th st. nw.
John O. Ruden, 57 yrs., Garfield Hosp.
Lawrence N. Jackson, 41 yrs., 409 11th st. ne.
John B. Roddy, 30 yrs., 3703 Windom pl. nw.
Gussie Wolf, 11 yrs., en route Children's Hosp.
Mary Craig, 78 yrs., Gallinger Hosp.
Ada Carter, 45 yrs., Gallinger Hosp.
Clarence Timmons, 46 yrs., 2013 Rosedale st. ne.
Hallie Williams, 28 yrs., Sibley Hosp.
Edward Rollins, 8 yrs., Gallinger Hosp.

LICENSED TO MARRY.

William A. Randall, 25, and Margie M. Grant, 21. The Rev. J. E. Briggs.
Francis G. Bernard, 22, and Helen D. English, 23. The Rev. P. G. Lineweaver.
Eugene K. Dwyer, 27, and Margaret R. Stotler, 22. The Rev. H. A. Woolfall.
Thomas Rison, 43, and Dora L. Bailey, 27. The Rev. J. C. Ball.
Glenwood E. Brayman, 21, and Dorian P. Gott, 19. The Rev. J. E. Briggs.
W. D. R. Richardson, 61, and Emma R. Binns, 45, both of Richmond. The Rev. F. Y. Nicholson.
J. S. Kreeger, jr., 21, and Deborah Brown, 18, both of Chestertown, Md. The Rev. A. F. Poore.
Robert Missouri, 35, and Cora Harrison, 30. Judge Robert E. Mattingly.
Walker Varne, 24, and Annette Brown, 26. The Rev. C. T. Murray.
William George, 28, and Juanita James, 22. The Rev. D. F. Rivers.
Willie Meyers, 26, and Minnie Barnes, 28. The Rev. C. H. Fox.
George Wilmington, 35, and Edna Blount, 27. The Rev. J. T. Harvey.
William Hankerson, 42, and Sadie Dearing, 30. The Rev. W. A. Gray.

Licenses issued at Rockville, Md.:
Irvin Hall Adkins, 23, 910 E street northeast, and Louise Lorena Burgess, 20, 1623 West Virginia avenue northeast.
Charles A. Mellott, jr., 24, and Ruby P. Holden, 20, Martinsburg, W. Va.
Cecil C. Usher, 22, and Frances D. Smith, 22, both of Richmond, Va.

Highways Safe for Girls, Say Cross-Country Drivers

Post Staff Photo.

MISS MARGARET DEUEL,
who drove here from Santa Barbara, Calif., with a girl companion, to attend the Washington School of Physical Education.

Two Who Motor Here From Coast Report Little Adventure.

Girls are as safe motoring alone on the highways of the country as they might be in the drawing room of a pullman car chaperoned by their mothers and maiden aunts, in the opinion of Miss Margaret Deuel, of Santa Barbara, Calif., who has just driven across the continent with a girl friend to attend school in Washington.

Miss Deuel, accompanied by Miss Carmelita Janssen, also of Santa Barbara, traveled 3,379 miles without getting so much as a "boo" from male hitch hikers to whom they refused a ride.

"We didn't carry any guns, and the only adventure we had was a blowout," Miss Deuel said. "Girls are capable nowadays of doing the same things as men, and they are just as safe if they will just be sensible."

Miss Deuel will attend the Washington School of Physical Education. She will complete work at the school for a bachelor of science degree and then expects to teach physical education. Miss Janssen came here to enroll in the National Social Service School.

EDUCATION SESSION PROGRAM PLANNED

3,000 Teachers Expected at Richmond Meeting in November.

Richmond, Va., Oct. 8 (A.P.).—Three thousand school teachers from all sections of the State will attend the Virginia Education Association annual meeting in Richmond November 23, 24 and 25. Problems of interest to educators will be discussed at the three-day program.

In spite of salary cuts and shortened terms in some schools of the State, the Virginia Education Association reports its membership to be above that of previous years. Practically all white teachers of Virginia are enrolled.

H. L. Sulfridge, of Charlottesville, president of the association for the past two years, will preside at the general meetings. Election of a president for the coming two years will be among the important matters to be decided this year.

H. D. Wolff, of Petersburg, is treasurer of the association; Cornelius J. Heatwole, executive secretary. The executive committee includes these officers and J. H. Chiles, Fredericksburg; Lottie M. Evans, Richmond, and Virginia Old, Norfolk.

Vice presidents and members of the board of directors are J. H. Chiles, Fredericksburg; John E. Martin, Suffolk; J. Walton Hall, Ashland; Belle Webb, Petersburg; E. W. Paylor, Wenonda; J. L. Borden, Bedford; O. D. Gasque, Front Royal; O. L. Emrick, Purcellville; K. P. Birckhead, Abingdon; A. L. Bennett, Charlottesville; C. B. Warren Dungannon; H. C. Barnes, Norview. Ex officio members of the board are Mr. Sulfridge and Mr. Wolff, and Robert W. House, Salem.

MarylandStudent in Row Gets New Radio Permit

Wayne Lees, 3430 Mount Pleasant street northwest, one of the two Maryland University students threatened with expulsion for refusal to submit to military training, yesterday was granted a renewal of his amateur broadcasting license by the Federal Radio Commission.

Used Schoolbooks Sought for Needy

Fairfax Official Asserts That Many Children Are Unable to Buy.

Divisional Superintendent of Schools Wilbert T. Woodson, of Fairfax, has made an appeal for donations of second-hand school books, to be given to needy school children of Fairfax County. He states that this year there is an unusually large number of pupils whose parents are unable to furnish the necessary books and that the fund set aside by the school board is inadequate to take care of the demand and that other school funds had been greatly curtailed.

Mrs. Eleanor Aud, superintendent of county welfare work, has received a quantity of materials for garment-making, donated by the Federal Government through the Red Cross, and as soon as it has been made into garments it will be distributed to the poor.

According to the plans announced by Mrs. Aud, the clothes will be made by members of the nursing classes in various sections of the county and the county and community chapters of the Red Cross, and Miss Saran E. Thomas, home demonstration agent, has offered the services of the 4-H Club girls to assist in the work in any manner possible.

STUDENTS ORGANIZE IN 3 FAIRFAX HIGHS

Classes Elect Officers for Year; Editorial Staff of Broadcast.

FAIRFAX BUREAU OF THE POST.
P. O. Box 245, Fairfax, Va.
Phone Fairfax 166.

Students of the three high schools in Fairfax County have organized by electing class officers for the ensuing year.

Virginia Thompson has been elected president of the senior class of the Herndon high school. Franklin Ellmore was elected vice president; Ruth McGuire, secretary; Culver Gates, treasurer; Clark Blevens, sergeant-at-arms, and Jean Bready, reporter. The officers of the junior class are Howard Thornsberry, president; Mary Winifred Nickell, vice president; Mary Peck, secretary; Lucille Sanders, treasurer; Roy James, sergeant-at-arms; Betty Lucas and George Sloan, cheer leaders, and Isabelle Gates, reporter.

The Broadcast, the weekly paper of the Herndon High School, will have as its editorial staff this year Betty Brown, chief editor, with Raymond Wrcen, assistant; Ruth McGuire, news editor, with Mary W. Nickell, Betty Bradshaw and Billy Keyes, assistants; Roy Tate, sports editor, with Mary Peck, assistant; Virginia Thompson, social editor, with Sarah Ellen Dawson, assistant; Clara Piggott, cartoonist, with Blanche Nichols, assistant; circulation manager, Helen Miller, with Marie Higdon and Kathryn Steele, assistants; Culver Gates, business manager, with Mary Armfield, Hazel Miller and Fred McCarty, assistants, and Katherine Groom, alumni editor.

Officers of the Jefferson High School at Falls Church are: Senior class, John Cornell, president; Carlton Rothgeb, vice president, and Lawrence Kenyon, secretary-treasurer. Junior class, Isabel Roberts, president; Arthur Lent, vice president; and Fulton Dixon, secretary-treasurer. Sophomore class, Harold Parrott, president; Earl Hall, vice president; and Steven Elliott, secretary-treasurer. Freshman class, Byrne Ware, president; Eleanor McDonald, vice president; Marvin Davis, secretary and Elvin Robey, treasurer.

The officers of the Jefferson School activities are: Sunshine Club, Edith Robey, president; Cecile Kirby, vice president; Mary Harriet Holland, secretary-treasurer, and Miss Elizabeth Glenn, sponsor. Glee Club, Margaret Ankers, president; Cecile Kirby, vice president; Edith Earman, secretary-treasurer, and Miss Jean Read, director. Girls basket ball team, Edith Earman, captain; Isabel Roberts, manager, and Miss Mary Wynn, coach.

Robert Kadel has been elected president of the student self-government committee of the Franklin Sherman High School at McLean. He will be assisted by the four class presidents in handling the honor system of the school. The class officers are as follows: Seniors, Julian Hansboro, president; Wesley Dodge, vice president; Roberta Rhodes, secretary; Mary Cline, treasurer, and Edwin Turner, reporter. Juniors, Joseph Trammel, president; Marian Day, vice president; Bessie Van Patten, secretary, and Bettie Hall, treasurer. Sophomores, Edwin Farver, vice president; Roberta Day, secretary-treasurer, and Pauline Wyant, reporter. Freshmen, Richard Dove, president; Wilson Oliver, vice president; Margaret Oliver, secretary, Warren Darne, treasurer and Bryant Downey, reporter.

Reception to Herndon Teachers.

The Parent-Teacher Association of the Herndon, Va., School will give a reception to the teachers of the school tomorrow night in the auditorium of the school house. The Floris Orchestra under direction of Miss Gladys Thompson will have charge of the entertainment program and Mrs. Arthur H. Buell, assisted by Mrs. Bently Harrison, will have charge of refreshments.

CHAMPIONSHIP WON BY QUEEN OF SHEBA

Loudoun Horse Show Held at Leesburg; Dog Prizes Are Awarded.

Special to The Washington Post.

Leesburg, Va., Oct. 8.—Queen of Sheba, easy-going gray pony belonging to Stanley Greene, jr., of Leesburg, and winner of many first prizes and championships throughout the State, was judged the champion pony at the fall horse show of the Loudoun Hunt, held today on the estate of E. A. Miller, near Leesburg. Demitasse, brown mare, belonging to Helen Lipscomb, won the reserve ribbon.

Cornelius and Jimmie, belonging to Mrs. John Hay Whitney, of Upperville, were judged the champion and reserve hunters of the show.

Every class in the dog show was well filled. There were 22 entries in the class for house dogs.

The champion dog of the show was a setter, owned by Dr. S. Taylor Young, of Middleburg; reserve went to Skippy, a wire-haired terrier, owned by Dr. R. Bowyer, of Upperville.

Show Well Attended.

The show was well attended and considered one of the best put on by the Loudoun Hunt in recent years.

A novelty class, attracting much attention and shown for the first time in the State, was the "musical chair" class. In this class a photograph was placed in a circle of chairs, and as the music stopped the riders jumped from their mounts and tried to get a chair, there being one less than riders. This continued until only one was left. The class was won by Hugh Saunders, on Granameade.

Granameade also won a number of other classes. Other large winners today were Peach Brothers, Ernest Woolf, Dizerega Brothers and Mrs. Whitney.

Courtland H. Smith, of The Plains, was judge of the horse show, and M. D. Hart and H. B. Mitchell, of Herndon, were the judges of the dog show. Capt. H. T. Allen, of Louisville, Ky., was steward of the dog show. A. M. Chichester was manager.

Summaries of Show.

Ponies not over 14.2 hands—First, Busy Bee, bay mare, Robert Palmer, Alexandria; second, Demitasse, brown mare, Helen Lipscomb; third, Tony, chestnut gelding, Ross Lipscomb, Leesburg.

Pony jumpline, 12.2 and under—First, Twenty Grand, bay mare, John Alexander, Leesburg; second, Demitasse, Helen Lipscomb; third, Hi-Jinks, Edna Roth, Washington.

Half bred yearlings—First, Dorothy, bay mare, Murt Legg, Leesburg; second, Doody, bay gelding, Peach Bros., Upperville; third, Orphie Annie, J. W. Best.

Two-year-olds half breds—First, Shoemaker, bay gelding, Peach Bros.; second, Silver Prize, E. Leach, Middleburg; third, Depression, chestnut gelding, H. C. Daniel.

Three-year-olds suitable to become hunters—First, Nobody's Fool, J. H. Whitney; second, Who Cares, chestnut gelding, Peach Bros.; third, Happy Long, chestnut gelding, Peach Bros.

Hunter hacks—First, Jimmie, Mrs. J. H. Whitney; second, Cornelius, Mrs. J. H. Whitney; third, Happy Long, Peach Bros.

Green hunters, 4-year-olds and under—First, Repulse, E. A. Miller, jr.; second, Happy Long, Peach Bros.; third, Granameade.

Musical chair—First, Hugh Saunders, Leesburg.

Farmers' Hunter Class.

Farmers' hunter class—First, Granameade, Hugh Saunders; second, Cannon Ball, Dizerega Bros.; third, Tilly, H. R. Tillett.

Family class—First, Stanley Greene, jr.; second, Peach Bros.; third, Dizerega Bros.

Pony championship class, for ponies not over 14.2, that have won a first or second prize in a show this season—First, Queen of Sheba, Stanley Greene, jr.; reserve, Demitasse, Helen Lipscomb.

Touch and out—First, Jumping Fool, Ernest Woolf; second, Granameade, H. H. Saunders; third, Canon Ball, Dizerega Bros.

Handicap—First, Mermaid, Mrs. Cary D. Langhorne; second, Spring Miss, H. H. Norman; third, Happy Long, Peach Bros.

Lightweight hunters—First, Chatter Play, Ernest Woolf; second, Cornelius, Mrs. J. H. Whitney.

Open to all—First, Jumping Fool, Ernest Woolf; second, Granameade, H. H. Saunders; third, Tilly, H. R. Tillett.

Middle and heavy weight hunters—First, Mermaid, Mrs. Cary D. Langhorne; second, Jumping Fool, Ernest Woolf; third, entry of Dizerega Bros.

Corinthian class—First, Chatter Play, Ernest Woolf; second, Jimmie, Mrs. J. H. Whitney; third, Jumping Fool, Ernest Woolf.

Hunt teams—First, entry Ernest Woolf; second, entry Overlook Stables.

Consolation—First, Break of Dawn, Peach Bros.

Champion horse—Cornelius, Mrs. J. H. Whitney; reserve, Jimmie, Mrs. J. H. Whitney.

Winners in the Dog Show.

Pointer dogs—First, Pat, F. L. Ballou; second, Sargeant, R. D. Roane; third, Mutt, G. Canard.

Pointer bitches—First, Riprap, W. S. Francis, Hamilton; second, Dot, J. P. Debutts, Purcellville; third, Loudoun Manitoba Lady, Dr. Herbert Howard, Leesburg.

Setter dogs—First, Don, Dr. S. T. Young, Middleburg; second, Jim, F. L. Ballou; third, Ponto, Mrs. Bidgood, Hamilton, Va.

Setter bitches—First, Junior Specks, R. A. Grubb; second, entry, Leroy Chamberlin; third, Lady Belle, J. J. Bailey.

German police—First, Faust, Miss Julia Whiting; second, Admiral, Mrs. Irene Peach; third, Rin, Mrs. L. Y. Carter.

Coon hounds—First, Rover, K. W. Gott; second, Driver, K. W. Gott.

Sporting dogs—First, Don, S. T. Young; second, Adolf, Mrs. Whitney.

House of pets—First, Tim, Lawrence H. Cooksey; second, Dach Hound, Arnold Ladd; third, Hunt's Dolly, Mrs. Hunt.

Beagle dogs—First, Bess, Jack Thomas; second, Beauty, Gentry Muse; third, Bud, Gentry Muse.

Fox hounds—First Bluebell, Middleburg Hunt; second, Fiddler, Middleburg Hunt; third, Lucy, Middleburg Hunt.

Best couple of hounds—First, Middleburg Hunt.

Wire-haired terrier—First, Skippy, Dr. R. Bowyer; second, Gay, Mencure Lyon; third, Greig, Dr. Bowyer.

Best setter dog—Don, Dr. S. T. Young.

Best dog in show—First, Don, Dr. S. T. Young; reserve, Skippy, Dr. Bowyer.

MRS. E. T. HARDING RITES.

Will Be Conducted Tomorrow Afternoon With Burial Here.

Funeral services for Mrs. Mary Elizabeth Mills Harding, 47, of 3023 Fourteenth street northwest, a lifelong resident of Washington, wife of Edward T. Harding, will be held tomorrow afternoon at Hines funeral parlors, Fourteenth and Harvard streets northwest, followed by interment in Congressional Cemetery. Mrs. Harding died Friday at Garfield Hospital.

Mrs. Harding, who had but recently returned from an extended trip in the Middle West, when attacked by pneumonia, was the daughter of the late Mr. and Mrs. Richard P. Evans. Besides her husband she is survived by five brothers, Richard T., John P., George W., Edwin S., and Frank W. S. Evans, all of this city.

Lee District Sunday School.

The Sunday School Association of Lee Magisterial District, meeting at Burke, elected the following officers: Roger D. Wharton, Centerville, president; John T. Haislip, Lorton, vice president, and Miss Emma Besley, Wakefield, secretary-treasurer. L. I. Dolph, Lorton, was selected superintendent of the adult department; Miss Frances Nevitt, Potters Hill, the intermediate department; Miss Hazel Davis, Burke, primary department, and Edmund H. Allen, Newington, teacher training department.

RENT THE VACANT ROOMS with a POST WANT AD

Federation Plans Water Committee

Group in Montgomery Will Discuss Appointment Tomorrow Night.

Appointment of a committee of six to cooperate with similar committees from the Bethesda and Silver Spring Chambers of Commerce in an extensive survey of the water supply system of Montgomery County will be one of the important matters to be discussed at a meeting of the Montgomery County Civic Federation at 8 p. m. tomorrow in the Bethesda School.

The committee is to be appointed by Frederic P. Lee, president of the federation, and is to make a thorough study of the Washington Suburban Sanitary Commission, the service furnished and make recommendations for improvements if necessary. The resolution has been approved by the executive and advisory committees.

A nominating committee will be selected to prepare a slate of officers for the coming year. All member organizations are urged to send certification of delegates and dues to the secretary or corresponding secretary of the federation before the meeting. Only properly certified delegates will be nominated for office, according to O. M. Kile, corresponding secretary.

FRATERNAL SESSION IN ALEXANDRIA SET

Pilgrimage From 5 States Also Will Visit Capital and Mount Vernon.

THE WASHINGTON POST BUREAU.
907 Prince St., Alexandria, Va.
Phone Alexandria 523.

Arrangements have been made by the general executive board of the Junior Order, United American Mechanics and Fraternal Patriotic Americans, of New Jersey, New York, Virginia, Pennsylvania and Maryland for a pilgrimage to Alexandria, Mount Vernon and Washington October 15 to 18.

A feature will be a parade staged in this city on Saturday night, in which 5,000 men are expected to march. The tentative line-up is as follows: Marshal and staff, Government band, general executive board chairman, general board and State officers, past State councilors, mass colors, Pennsylvania delegation, New Jersey delegation, New York delegation, Virginia delegation.

The visitors will arrive in Alexandria Saturday afternoon and at 2 o'clock leave for Mount Vernon, returning at 4:30, when they will visit the Masonic Temple, Carlyle House and Gadsby's Tavern.

On Sunday morning the party will leave at 9:30 o'clock for Arlington National Cemetery, where memorial services will be held, and a wreath placed on the Tomb of the Unknown Soldier. The speaker will be David Setterfield, of Richmond. At 11 o'clock the visitors will leave by bus for a sight-seeing trip to Washington.

The Garden Club of Alexandria will sponsor a doll show at Gadsby's Tavern on Friday, October 21, the proceeds to be used for further restoration of the tavern.

Antique dolls, doll houses or furniture may be registered by their owners. Unusual modern dolls or those in foreign costumes also will be displayed.

Two warehouses on the west side of Union street, between King and Prince street, one occupied by J. Dreifus & Son and the other unoccupied, were partially destroyed by fire of unknown origin early yesterday. Fire Chief James M. Duncan estimated the damage at $1,000.

Alumni of Maryland U. Hold Annual Reunion

The tenth fall reunion of the alumni of the University of Maryland took place yesterday with the home-coming football game between the university and Virginia Polytechnic Institute.

A home-coming dance was held in the gymnasium last night to culminate the gathering. Arrangements were in charge of Senator Millard Tydings, president of the alumni association. Other features of the day included a dinner in the university dining hall and a luncheon in the Coliseum.

Herndon Firemen's Aid Supper.

The Women's Auxiliary of the Volunteer Fire Department of Herndon, Va., will give a chicken pie supper Friday evening in the Herndon Congregational Church. Mrs. Annie Crippen has been selected as general chairman of the committee on arrangements.

Get *SAVING* Facts on DOMESTIC NU-WAY AUTOMATIC OIL BURNER
11 Years Successful Heating

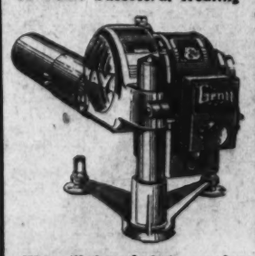

We will be glad to render an estimate for Domestic Nu-Way Automatic Oil Heating in your home without obligation to you. It will pay you to probe into the heating question NOW.
Phone Us Today!
DOMESTIC SERVICE CORP.
10 Years' Heating Experience!
1706 Conn. Ave. | Wm. H. Gottlieb
POtomac 1048 | Manager

PERMIT IS GRANTED FOR $1,500,000 SPAN

York River Bridge Concern Is Successful Bidder on R. F. C. Project.

Richmond, Va., Oct. 8 (A.P.).—Permit for the construction of a toll bridge across the York River, between Yorktown and Gloucester Point, was granted to the York River Bridge Corporation by the State highway commission today.

The winning corporation promised it would build a $1,500,000 structure across the river, to be given to the State, without cost for operation as a free highway bridge, as soon as a Reconstruction Finance Corporation loan necessary for its construction is amortized.

Granting the permit, the commission ordered the corporation to have its plans approved by the Reconstruction Finance Corporation within 90 days, begin work within six months and complete the project within eighteen months.

The permit was granted following a hearing in Suffolk yesterday in which the York River Bridge Corporation and the Independence Bridge Corporation filed competitive bids. Maj. Raymond Bottom, of Newport News, is president of the winning corporation, which is chartered as a non-profit-making group. Channing Ward, of Richmond, is president of the Independence Bridge Corporation, whose proposal was rejected.

Both proposals were opposed by W. T. Ashe, York River ferryboat operator.

It was for the commission to decide which company presented the proposal best serving the needs of the State.

Dairy Tests Made In Fairfax County

Herd of W. H. Ellmore Is Winner of Honors for Past Month.

The average production of the Fairfax County Dairy Herd Improvement Association No. 1 for the past month was 644.27 pounds of milk and 25.17 pounds of butterfat. There were 717 cows tested, of which 97 were dry. The high herd honors of the month were won by a grade Holstein herd owned by W. H. Ellmore, with an average production of 854.5 pounds of milk and 31.6 pounds of butterfat. The herd of Dr. F. W. Huddleson placed second with an average of 725 pounds of milk and 31.5 pounds of butterfat. The herds of Marvin Perkins, Vernon M. Lynch and Ben Middleton & Son placed in the order named.

The high cow honor was won by a grade Holstein owned by Dr. F. W. Huddleson, which had an average production of 1,611 pounds of milk and 71.4 pounds of butterfat. Other ranking cows were owned by Vernon M. Lynch, G. M. James, Marvin Perkins and Ravenworth Farms. These cows all produced more than 60 pounds of butterfat and 1,400 pounds of milk.

The owners of honor roll cows which produced an average of more than 50 pounds of butterfat were Dr. F. W. Huddleson, 7; Ravenworth Farms, 4; Rogers & Rogers, 3; Marvin Perkins and Vernon M. Lynch, 2 each; Ben Middleton & Son, W. H. Ellmore, Allen Bradley, A. S. Harrison & Son, G. M. James, F. E. Peck, Crippen & Riely, and Dr. W. I. Robey, 1 each.

400 PORTRAITS From LIVING MODELS
By the French, who know their art, in conjunction with the

ASK THOSE WHO HAVE SEEN IT
The work of 120 noted artists brought to you on a single gigantic piece of canvas—402 feet long and 50 feet high
—LARGEST OIL PAINTING IN THE WORLD
MUST BE VIEWED TO BE APPRECIATED
PANORAMA BUILDING
Daily 11 A. M. to 6 P. M. 35c 6 P. M. to 11 P. M. 55c
Sunday & Holidays 2 P. M. to 11 P. M. Night Prices

Leese Glasses Cost No More Than the Ordinary Kind.

"Doctor . . . I Dont Know What Is The Matter"

Here is an instance where a general physical examination disclosed no cause for the run down, tired out, nervous feeling complained of.

Eyes, in this case, were found to be at the root of the trouble.

Defective vision can cause such symptoms of discomfort.

Corrective glasses will soon relieve eyestrain. Have your eyes examined periodically by Leese expert optometrists.

Expert Optometrists Always Available
M. A. Leese Optical Co.
614 Ninth St. N.W.

Make Home Colorful This Fall

Those "melancholy days" may be that way outside . . . but in your home you can make everything as cheerful as a spring day!

"Murco" Magic Will Do It

Just dip your brush in any of the "Murco" products and it's like waving a magic wand . . . walls, floors, furniture, everything blooms again! "Murco" paints wear as well as they look, and they are easy to use. Expert advice always available.

E. J. Murphy Co
INCORPORATED
710 12th St. N. W. NAtional 2477

618 12th HORNING 618 12th

Those who buy judiciously are making today's diminished incomes buy even more than they were able to buy two or three years ago. Those who buy diamonds or silver, are buying much, much more, because two years ago . . . even one year ago there was no Horning store in Washington. You too will find Horning's prices on the finest diamonds and jewelry are even lower than the prevailing low prices of today.

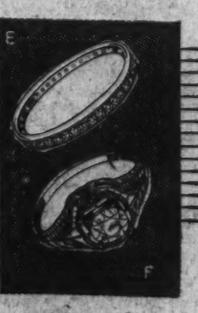

October BRIDES must have DIAMONDS and SILVER

(A) STERLING SALT AND PEPPER, pr. $5.00
(B) STERLING COASTER SET $5.00
(C) STERLING CONSOLE CANDLE STICKS, pr. $3.75
(D) STERLING SILVER COMPOTE $3.00
(E) DIAMOND WEDDING BAND $49.50
Channel-set, complete circle, in 10 per cent Iridium Platinum.
(F) DIAMOND SOLITAIRE ... $140
72-100 carat diamond, white and perfect in 18-k. white gold.
DIAMOND SOLITAIRES $29.75
17-100 white perfect diamonds in 18-k. white gold mountings.
WHITE GOLD WEDDING RINGS $5.00
18-kt. gold, beautifully carved.

STERLING FLATWARE
FAIRFAX—MINUET—ORCHID—BALTIMORE ROSE

Guaranteed Jewelry and Watch Repairing

GEORGE D. HORNING
Six-Eighteen Twelfth St.
Between F and G

Listen to "Melodic Jewels" 5:45 Today Station WRC

JEWISH CENTER LIST OF ARTISTS NAMED

Year's Program Will Open November 6 With Lecture by Oswald G. Villard.

The educational committee of the Jewish Community Center has just announced its program of lecturers and artists for the coming season, 1932-1933, to be opened on November 6, by Oswald Garrison Villard, editor of The Nation. This will be the sixth annual series of speakers, and it will again feature some of the most outstanding men of letters in America.

This forum has brought to Washington such personalities as Sherwood Anderson, Heywood Broun, Will Durant and Bertrand Russell among a score of others. This year's series, in addition to Oswald Garrison Villard, will include Abram W. Binder, recognized as one of the world's foremost composers of Palestinian folk song. Mr. Binder has just returned from Palestine, where he has conducted extensive research into historical Jewish music.

The third feature will be Rabbi Solomon Goldman, of Chicago, author of the recently published book, "A Rabbi Takes Stock," and recognized as one of the most able religious leaders of America, and probably one of the most forceful Jewish orators ever heard in this country.

The reappearance of Maurice Schwartz, star of the Yiddish Art Theater of New York and the world's leading proponent of the Jewish drama, has been arranged because of the tremendous success achieved in his recital last season. He will present a program of impersonations and characterizations from some of his most famous roles.

The fifth of the series will be the world premier of the Palestinian opera, "The Pioneers," written by Prof. Jacob Weinberg, of Philadelphia, which was awarded the $1,000 prize for original compositions at the Philadelphia Sesquicentennial. This opera will be presented by a choral under the direction of George Sklar, in charge of the musical department of the Jewish Community Center.

In addition to the above features, a series of institutes has been arranged for study on modern Jewish questions. These courses will be in charge of Dr. Frank Trager, of Johns Hopkins University, and Dr. Joel Seidman, also of Johns Hopkins University.

The entire educational program of the center has been arranged and is under the supervision of the educational committee, consisting of David Weiner, chairman; Mrs. A. Kahn, co-chairman; Mrs. I. Kahn, Miss Jeanne Perton, Maj. J. I. Peyser, F. W. Wile, Joseph Stein, Mrs. A. L. Dembitz, Simon Hirshman, Isidore Hershfield, Abe Shefferman, Simon Lyon, Leopold Freudberg, Judge Nathan Cayton, Mrs. H. Bernton and Dr. Abram Simon.

G. O. P. Announces Rally Wednesday

John W. Philp to Speak at Republican Club Meeting.

John W. Philp, Fourth Assistant Postmaster General and widely known political orator, will be speaker of the evening at a campaign rally to be held by the National Capital Republican Club at Sixteenth street and Scott circle Wednesday evening.

This will be the first of the schedule of campaign events by the club in a drive for the District's 55,000 absentee votes. The meeting will be in charge of Thomas P. Littlepage, vice president of the club.

Speeches on important phases of the campaign will be the principle feature of the program, but arrangements also have been made for musical entertainment. Among other speakers at the meeting will be M. D. Rosenberg, local attorney, and Mrs. Harry K. Daugherty, chairman of the women's division of the Hoover and Curtis Campaign Club.

Patriotic Meeting Hears Dr. Cassidy

Speaks at Dinner of Sons of Southern Veterans; Lauds Dixie Spirit.

Dr. Louis Cassidy, of Georgetown University, expressed the spirit of the Confederacy last night when he addressed the first fall dinner of the Bull Run Camp of the Sons of Confederate Veterans at the Ann Clarendon Club.

Arthur Clarendon Smith, commander of the camp, was toastmaster. He read telegrams from James J. Farley, Democratic national chairman; Harry F. Byrd, former Governor of Virginia, and Albert C. Ritchie, Governor of Maryland, regretting their inability to attend.

Dr. Cassidy paid tribute to the heroic gallantry of the Southern soldiers. Winfield Grimes was heard in several vocal selections.

Waters, Ill, Would Quit As B. E. F. Commander

Uniontown, Pa., Oct. 8 (A.P.).—Hoke Smith, national field officer of the Bonus Expeditionary Force, said today that if Walter W. Waters, national commander, "persists in his determination to resign it will be necessary to call a general meeting of the staff to elect a successor."

Waters, ill in Miami, Fla., advised Smith by letter that ill health will prevent him from serving as head of the bonus-seeking veterans who re-elected him to leadership at their national convention last Tuesday. George Kleinholz, of New York, national vice commander, is acting commander until a definite decision is reached on Waters' status.

Catholic Women Start Convention at Charleston

Charleston, S. C., Oct. 8 (A.P.).—With high church dignitaries heading the list of guests, the National Council of Catholic Women today opened a five-day convention here with a series of informal conferences and a reception tonight.

The Most Rev. Pietro Fumasoni Biondi, papal delegate to the United States, arrived here today from Washington. He will be the celebrant at a pontifical high mass in the Cathedral of St. John the Baptist tomorrow.

Fish Peddler Claims Gems Sunk Off Virginia Capes

Declares He Is Son of Ill-Fated Emperor Maximilian of Mexico and "Mad Empress" Charlotte; $6,000,000 in Jewels Lost.

London, Oct. 8 (A.P.).—The Sunday Dispatch says a London fishmonger has laid claim to the $6,000,000 in jewels and bullion that lies in 30 fathoms of water off the Virginia Capes in the hulk of the liner Merida.

The fishmonger, William Brightwell, was quoted as basing his claim on his previously advanced statement that he is the son of the ill-fated Emperor Maximilian of Mexico and the "Mad Empress" Charlotte, who died in 1927.

Brightwell's attorneys said they had served notice on the organizers of a salvage expedition now preparing to retrieve the treasures from the Merida, that Brightwell is the son and heir of Maximilian and Charlotte, and that they are prepared to furnish proof when the occasion arises.

The link between the jewels and the wreck of the Merida is found in the Mexican revolution of 1910, the paper said. Toward the end of that uprising, when the revolutionists were about to overthrow the government of President Porfirio Diaz, a group of Mexican aristocrats were reported to have taken aboard the Merida bullion and jewels from the Mexican treasury, and among this treasure, valued variously up to $6,000,000, was believed to be the famous Maximilian jewel collection.

The Maximilian jewels were turned over to the treasury when that unfortunate emperor was court-martialed and shot at Queretaro by Mexican Nationalists on June 19, 1867.

The Merida was rammed and sunk off the Virginia Capes by the steamer Admiral Farragut on May 12, 1911, and the hulk has successfully withstood the efforts of salvagers ever since.

Brightwell's story as told to the Dispatch is that he was born in Vatican City after the unhappy Empress Charlotte had besought the Pope in vain to save the life of her husband, who was besieged at Queretaro. Then there is a blank interval. The paper said that Brightwell was deposited as a foundling on the steps of a London church, and later adopted by a London grocer, who bore the name of Brightwell.

The present Brightwell supplies fish and vegetables to small public houses in London. The name which his solicitors give to him is Franz Rudolf Maximilian.

The glamorous story of the Maximilian jewels is that they in part consisted of loot from a Burmese temple, which was raided in the sixteenth century by a Hapsburg ancestor of Maximilian, one Count Hermann.

After Charlotte became empress she added a store of gorgeous emeralds from an Aztec temple in Quetzacoyatl to the collection.

Both the Burmese and Mexican consignments in the collection have been always reputed to bear a religious curse.

500 MARK REACHED BY SUNDAY SCHOOL

Goal Achieved by Culpeper Baptist Organization; Teachers Added.

Special to The Washington Post.

Culpeper, Va., Oct. 8.—The Sunday school of the Culpeper Baptist Church, which moved into its new building recently, has achieved its goal of 500 members. The attendance last Sunday was 485 and the additions since then, along with the absentees that day, brings the total to more than 500.

Every department has an overflow. Enthusiasm marked the closing assembly, when all but two departments came together. Short talks were made by F. H. White, the Rev. M. F. Sanford and the Rev. J. T. Edwards, pastor of the church.

Several classes in the adult department had more than 50 in attendance, the men's class being the largest, with a final total of 92.

The Sunday school has been reorganized in the past month and many extra teachers added. The complete organization is as follows:

General superintendent, F. H. White; associate superintendent, R. F. Booton; secretary, J. W. Johnson; treasurer, Ray Hudson; pianist, Evelyn Guinn; song leader, J. H. Ryan; librarian, Mrs. P. M. Graves.

Cradle roll superintendent, Mrs. R. F. Booton; associates, Mrs. Coons and Mrs. John Bickers.

Beginners' superintendent, Mrs. T. I. Martin; associates, Mrs. Marion Hopper and Mrs. C. S. Bruce.

Primary superintendent, Miss Effie Schoolfield; associates, Mrs. F. H. White, Miss Louise Farr, Mrs. Linwood Spicer and Mrs. Fannie Brown.

Junior Department superintendent, Mrs. Robert Tinsley; associates, Roy Hutcherson, Mrs. J. W. Johnson, Mrs. J. H. Wood, Miss Nannie Jones, Winfray White, Miss Sue Stringfellow, Mrs. W. H. Jones, Mrs. W. A. Haley and D. J. Kilby.

Intermediate superintendent, Mrs. Franklin Bywaters; associates, Mrs. J. T. Edwards, Ara W. Smith, Maxwell Willis, W. A. Haley, Ratrie Kelly, Miss Georgia Jeffries, Miss Mae Johnson, Miss Margaret Brown and Miss Laura Thornhill.

Young people and adult superintendent, T. Willis; associates, Miss Sue Stringfellow, Mrs. Ray Hudson, Gordon Willis, J. T. Edwards, Mrs. M. F. Sanford and Mrs. E. E. Johnson.

Home Department superintendent, Mrs. N. B. Colvin; associates, Mrs. F. H. Hitt, Mrs. Harry Bywaters, Mrs. H. H. Grimsley, Mrs. A. P. Thomas, Mrs. Lucy Silver, Mrs. R. J. Ezrborn, Mrs. J. A. Bowersett, Mrs. Carrie Cline, Miss Mamie Jones, Mrs. B. F. Morris, Miss Russell Colvin and Mrs. F. P. Bowman.

Rockville's Fire Chief Is Honored

Given Red Cross Award of Merit for Saving Life of Youth.

Chief W. Valentine Wilson of the Rockville Volunteer Fire Department has been given the Award of Merit of the American Red Cross. The honor is bestowed for his efforts in saving the life of Charles West, of Darnestown, Md., when young West's jugular vein was severed in an automobile accident near Rockville April 10.

Chief Wilson responded to the call with the Rockville Rescue Squad. He found West unconscious with a gashed throat and blood spurting from the youth's wound. The chief pinched together the ends of the severed vein with his fingers and checked the flow on the run to Emergency Hospital in Washington. The hospital physicians said that undoubtedly Chief Wilson's presence of mind had saved West's life.

The fireman rode beside the youth, crouched on his knees all the way to the hospital. The ride consumed about 54 minutes, according to the Rev. J. Lloyd Black, pastor of the Rockville Christian Church, who timed the run.

The award to Chief Wilson is the first time the distinction has been conferred on a Montgomery County resident and it is believed to be the first in Maryland.

Soviet Craft Achieves Northeastern Passage

Moscow, Oct. 8 (U.P.).—The Soviet icebreaker Sibiriakov announced in a delayed radio received today that it had negotiated the Northeastern Passage from Europe to Asia without spending the winter in the ice, a feat never before before accomplished.

Due to an accident to the propeller, the vessel finished the voyage into Behring Strait under sail. One woman, Irik Rusinova, was aboard.

Venezuela Upholds Oil Rights.

Caracas, Venezuela, Oct. 8 (A.P.).—The validity of oil concessions covering millions of acres and held by the Caribbean Petroleum Co. and the Venezuelan Oil Co., subsidiaries of Royal Dutch-Shell, was upheld today by Venezuela's highest court. The contracts had been in dispute between the Royal Dutch subsidiaries and other interests on account of alleged overlapping concessions.

SAVING IN DISTRICT PRINTING EFFECTED

Commissioners Order Many Reports Turned Out on Typewriters.

As a means of saving several thousands of dollars on the cost of printing the annual reports of the several departments of the District government, the Commissioners yesterday adopted, in part, recommendations of its economy committee, ordering that a half dozen of the departments merely typewrite their reports and reduce the number of copies printed by other departments.

The Commissioners failed to approve, however, the recommendations of the committee relative to the Public Utilities Commission, the schools, and the public library. The committee had suggested cutting the utilities report from 158 to 75 printed pages, the school report from 118 to 80 pages with a limit of 1,500 on the number of printed copies as against 2,500 last year. After Theodore W. Noyes, chairman of the library trustees, had called on the Commissioners, the proposal that the library report be not printed was likewise rejected.

Cost of printing the reports of fourteen departments for the fiscal year, 1931, was $8,140.40. Auditor Daniel J. Donovan, chairman of the economy committee, recalled in the recommendations that the high cost of printing District departmental reports had been criticized at the last hearings before the House subcommittee on appropriations.

The reports which will not be printed this year as a result of the order are the Department of Vehicles and Traffic, the Fire Department, the Police Department, the Playgrounds Department, the Engineer Department, and the Department of Weights, Measures and Markets.

Reports of the auditor will be limited to 300 printed copies, that of the Welfare Department to 500 copies and 60 pages, the Health Department's to 113 pages and 85 copies, the superintendent of insurance to 50 pages and 1,000 copies.

General J. E. B. Stuart U. D. C. Chapter Meets

Members of the Gen. J. E. B. Stuart Chapter of the United Daughters of the Confederacy celebrated the chapter's birthday at the home of its president, Miss Doris Casey, Friday night.

The party was preceded by a business meeting, at which delegates and alternates were elected for the general convention to be held at Memphis, Tenn., November 15. They were Miss Margaret Cockrell, Mrs. Samuel W. Henry, Mrs. George H. Alexander and Mrs. Elizabeth DuBose.

Light Opera Role Awaiting Singer

"Bohemian Girl" Barytone Part Is Yet Unfilled; Rehearsals Begin.

The Washington Light Opera Company is seeking a bass-barytone to take the role of Devilshoof in its production of "The Bohemian Girl," now in the rehearsal stage. Persons wishing an audition for this part should communicate with Howard Severe at Devonshire Courts.

The rest of the cast already chosen includes Esther Ingram and Edith Jones, Arline; Rita Reyos and Martha Wooley, Gypsy Queen; Kroom Bagranoff, Jesse Veitch and Eugene Swygert, Thaddeus; Raymond Pigott, Florenstein; Manuel Landman, Count Arnham, and Howard Severe, Captain of the Guard.

Alfred Manning, of the National Symphony Orchestra, is musical director and Miss Ruth Walker, coach and accompanist of the production, to be presented in November.

Poor Box Thief Sought.

Police last night were asked by the Rev. Joseph A. McEneany, pastor of Holy Trinity Catholic Church, Thirty-sixth and O streets northwest, to locate a crippled man suspected of robbing the poor boxes at the church of $15.

GOOD ROOMS CAN BE FOUND
READ
POST WANT ADS

HONOR WILL BE PAID TO PULASKI TUESDAY

153d Anniversary of Polish Hero's Death for America to Be Observed.

Casimir Pulaski, Polish hero who gave his life in the cause of American freedom, will be honored on the 153d anniversary of his death next Tuesday. Exercises, in accordance with an act of Congress and a presidential proclamation setting aside that day as Pulaski Day, will be held under the joint auspices of the United States George Washington Bicentennial Commission and the Pulaski National Memorial Committee.

Three troops from the Third Cavalry Regiment will represent the United States Army in the ceremonies, while a Navy plane will drop a wreath into the Potomac River.

The exercises will begin at 10:30 a. m., with a program at the Pulaski monument, Thirteenth street and Pennsylvania avenue northwest. Speakers will include Representative Sol Bloom, Wladyslaw Sokolowski, charge d'affaires ad interim of the Polish Embassy; Czeslaw Hibner, vice president of the Polish National Alliance of America; Frank B. Steele, secretary general of the National Society of the Sons of the American Revolution, and Representative Louis Ludlow, of Indiana.

A Polish delegation will be received by President Hoover in the afternoon.

TRADE EXPOSITION SUCCESS ASSURED

Scores of Exhibitors Request Space at Chamber's Annual Show.

Enthusiastic over the opportunity provided by the Washington Chamber of Commerce industrial exposition to demonstrate for the edification of the Washington public the products of the Capital's industrial field, local manufacturers and producers are making elaborate plans for the eighth annual show of the chamber, to be held in the Washington Auditorium October 24 to 29.

Giving assurance of a repetition of the success of the 1931 show, scores of exhibitors already have filed application to participate in the exposition.

Amateur photographers of the Greater Washington area are being invited by the trade body to take part in a Nation-wide photographic contest which, in collaboration with the Master Photo Finishers Association is being made a central feature of the forthcoming exhibit.

In addition to space being acquired by commercial concerns, the chamber is allotting booths for leading charitable organizations, including the American Red Cross and the Tuberculosis Association, and attractive new displays are being prepared by these groups.

Teacher Will Reorganize Children's Toy Orchestra

Miss Frances Gutelius, Director, Seeks Applicants for Symphony; Castanets, Drums, Cymbals and Triangles Used as Instruments.

While plans are going forward for a winter program by the National Symphony Orchestra, preparations are being made for the reorganization of Washington's toy symphony orchestra.

The toy orchestra, which attracted considerable attention here last winter, is being broadened in scope this year to admit a limited number of children from the public schools, it was announced by Miss Frances Gutelius, director of the orchestra.

Previously the orchestra had been confined to pupils of the Kalorama Day School. Miss Gutelius announced that parents interested in having their children join the orchestra should communicate with her at 1403 New Hampshire avenue northwest or with Miss Helen Gillies, principal of the Kalorama School.

The toy symphony orchestra differs from other "midget" musical groups in that the children play from an actual score. The young musicians do not simply beat time but are encouraged to offer the music from their own minds and hands, Miss Gutelius explained. Folk tunes and adapted classics are features of the repertoire.

Miss Gutelius believes the smallest child can be taught the value of a note and to obey rhythm. However, she discourages forcing children under 5 unless they have shown an unusual appreciation of music.

As an exceptional case, Miss Gutelius points to her star pupil, Gertrude Troutman, 4-year-old daughter of Mr. and Mrs. Charles S. Troutman, of 907 Thirteenth street northwest, who has attracted wide attention in playing the piano.

Instruments used in the orchestra include castanets, drums, cymbals and triangles. The main background for the music is supplied by Miss Gutelius at the piano.

Goldenberg Honor Guest At Executives' Dinner

The Executive Club of the Goldenberg Department Store, Seventh and K streets northwest, last night had as guest of honor at a dinner at the Mayflower, Isaac G. Goldenberg, who recently took active charge of the establishment.

The group, comprised of buyers, executives of the store and other officials, paid tribute to Mr. Goldenberg, who was general manager of the firm when it was established here 37 years ago.

Details of Bridge Meet Announced

Second Annual Tourney to Attract 200 Players at Shoreham.

Plans are now under way for the second annual bridge tournament of the Washington Bridge League. It is expected that about 200 players, including experts from other cities, will participate. The tournament will be held at the Shoreham Hotel on November 3, 4 and 5, and there will be both afternoon and evening play for pairs and teams of four. The play will be for the Eynon Trophy donated by Edward B. Eynon, jr., for team of four, and the Woodward Cup, donated by Donald Woodward for the pair championship.

At the annual meeting of the Washington Bridge League Van A. Clarke was elected president to succeed Edward B. Eynon, jr. Miss Mamie Bowie was elected vice president to succeed W. R. Lewis. A. P. Stockvis was elected secretary and E. B. Swanson, treasurer.

The following were elected members of the executive committee: Mrs. James H. Lemon, A. P. Stockvis, T. W. Brahany, W. R. Lewis, Thomas Hamlin, Edward B. Swanson, Miss Mamie Bowie and Van A. Clarke. The advisory council consist of J. Thilman Hendrick, Horace G. Smithy, Dr. Harry Kaufman, L. Gardner Moore, Mrs. David Blair, Mrs. Helen Ray Hagner, C. S. Stewart and E. B. Eynon, jr. In addition to supervising the annual tournament, the Washington Bridge League will hold a series of monthly club tournaments through the winter.

Entrance, 909 F St.

The Julius Lansburgh Furniture Co.

Fall opening sale

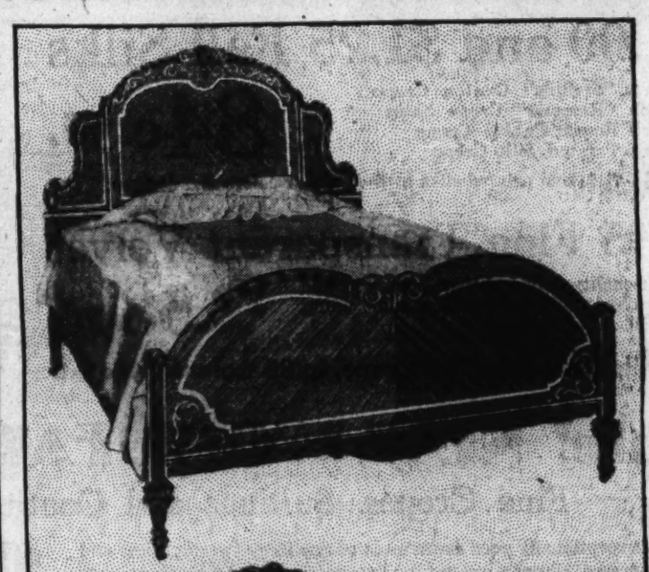

$195 Genuine Walnut
Bedroom Suites

$10 Delivers This Suite
$129

Finest quality genuine walnut veneer on hardwood. Handsome venetian mirror top on vanity. Beautifully matched woods enriched with gorgeous panels and decorations. This splendid suite comprises a full vanity, large dresser, full bed and chest of drawers.

Coffee Table
With Separate Glass Tray
$2.95

Duncan Phyfe style—beautiful mahogany finish, separate glass serving tray included.

Panel-back Windsor Chair
$1.75

Sturdily constructed — Windsor panel-back chair. Mahogany finish.

Announcing the Opening of Our
New Jewelry Department

A new department, complete with a splendid assortment of new standard priced merchandise, perfect diamonds, finest watches, silverware, and specials. You may select at the standard cash prices, but with the privilege of charging your purchases at no additional cost. Just add your purchases to your furniture account. We are offering some extraordinary values for our opening.

Diamond Diamond Wedding Ring
$11.95

Made in 18-kt. solid gold, set with 3 blue-white cut diamonds—in the modern style. Hand engraved—offered at this special price during this economizing sale only.

50c a Week

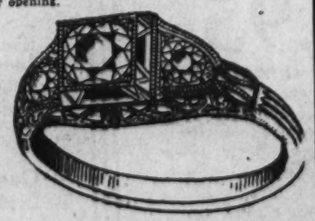

Ladies' 3-Stone Diamond Ring
$29.50

Three perfect stones set in a new design, platinum or white gold mounting. A brilliant ring specially priced.

50c a Week

Full Size Lounge Chair
$11.95

A roomy comfortable chair beautifully upholstered in homespun Friezette. You have the privilege of your own choice. Constructed in the most thorough manner throughout. A most unusual value at this special price.

THE JULIUS LANSBURGH FURNITURE CO. Entrance, 909 F St.

All Our $1 BOOKS

In the Anniversary Sale at

79c ea.

—We mention a few of the popular titles in the sale—

The Revolt of the Angels—Anatole France
The Customs of Mankind by Lillian Eichler
A Laugh a Day by Irvin Cobb
Life and Death in Sing Sing—Warden Lawes
The New Book of Etiquette—L. Eichler
Oscar Wilde, His Life and Confessions—F. Harris

Kann's Downstairs Bookstore

An Anniversary Sale of Fine Silk

Gowns and Pajamas

$1.69 ea.

—We've already sold out once during the anniversary, but we've more of them now. Of beautiful quality silk, trimmed with lovely French laces. In the newest bias cut models. Pajamas in one and two piece styles. Pink and tea rose. Also other types of silk undies at this price.

$5.95 Quilted Satin Robes, with Raglan Sleeves, $3.96

Second Floor

Imported Glace Lambskin GLOVES

$1.69 Pr.

—Slip-on and one-clasp types. Fancy stitchings and pipings trim the cuffs and tops. Overseam sewn. A large variety of styles in black with white, and dark brown. Sizes 5¾ to 7½.

Street Floor

Kann's 39th ANNIVERSARY

SEVENTH to EIGHTH—"THE AVENUE" to D ST

Arch Grip SHOES

Reg. $6.00 Special

$4.95 pr.

—Every pair made on a snug fitting last with built-in steel arch, to support the foot muscles. Seven or more styles, and eight different leathers or combinations. Sizes 3 to 8 and AAA to E widths in the sale!

$7.50 "Foot-Tonik" Arch Grip Shoes—$5.95

"Merry-Maid" Arch Shoes

—In thirty smart new styles—Kid, Suede Calf, and Patent Leathers. All Sizes. At two prices:

$4.00 Grade ..... **$3.35** $5.00 Grade **$4.00**

Kann's—Fourth Floor

Special Demonstration and Sale of

"TONTINE" Window Shades

They're Washable and Offered at the Lowest Price We've Ever Sold Them

$1.39

$1.65 Value

—Sun and rain will not hurt Tontine Shades. They wear for years. An expert from the Dupont Company will demonstrate their virtues. A shade soiled as if it had been used for months will be cleaned before your eyes. These shades are 3 ft. wide, 5 ft. 9 in. long; in popular colors.

—During the sale we will cut these shades to your measure FREE OF CHARGE (usual charge is 15c ea.). Measure carefully as shades cut to your measurements can not be exchanged.

(Estimates given for homes, offices, etc.)

Kann's—Third Floor

Heavy Washed American Oriental and Worsted Wilton RUGS

$100 Value—Perfects and Seconds

$79.95

—The American Orientals have the lustrous sheen of genuine Orientals, and the Worsted Wiltons include some of the Karnak and Anglo-Persians. Both styles are in rich colorings. Room sizes.

Kann's—Third Floor

Two Well Known $1.50 Grades of

New Fall SILKS

"Stehli's" Lucky Crepe and "Onandaga" Black Crepe Satin

—Two of the popular silks of the hour. The newest Fall colorings, and rich blacks.

$1.09 yd.

$1.00 and $1.25 Fall Silks

39 Inch "Stehli's" Canton Crepe
39 Inch "Ramona" Crepe Satin
39 Inch Rough Pebble Crepe
39 Inch Printed Silk Crepe

84c yd.

—Plain and printed silks in the popular colors and designs.

$2.95 Fine Transparent Velvet

—High quality velvet shown in 20 light and dark colors for street, afternoon, and evening wear. 40 in. wide.

$2.58 yd.

All Silk Washable Flat Crepe, in 35 Colors . . 48c yd.

Sale! NEW WOOL FABRICS

Fine Crepes, Suitings and Coatings

—An exceptionally good assortment of fine lacey tweeds, sheer and lacey crepes, Chunga weaves, nubby coatings, tweed coatings, coverts, Jerseys, boucles, pebbly weaves, and mannish cloths. In the popular wines, reds, greens, browns, blue, and black.

89c yd.

Percale Prints, Pueblo, A. B. C. and Others, 36 in. wide . . . 12½c yd.
Beautiful Halcyon Chintz Prints, 75 or more patterns . . . . . 18c yd.
Plain Rayon Flat Crepe, 40 in. wide, special . . . . . 44c yd.

Kann's—Street Floor.

An Unusual Value in Four Poster

WOOD BEDS

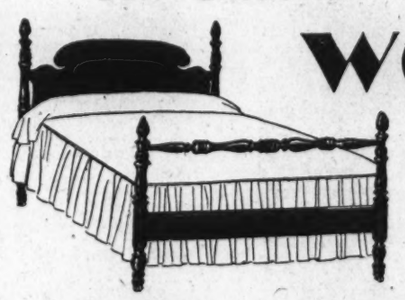

—Graceful, beautiful beds in the old-fashioned four-poster style, in mahogany, maple, and walnut finishes on gumwood. All sizes, and a very unusual value at the Anniversary Price.

$5.88

"Heller" Made Inner Spring MATTRESSES

$32.50 Values, Anniversary Price . . .

—An excellent mattress as every one knows who has ever slept on one. They're made by skilled workmen, and of the finest materials to be had. They are covered with imported damask ticking. All standard sizes.

$14.95

Guaranteed Coil Springs, Specially Priced $6.95
21x27 Inch Feather Pillows, a pair $1.59

Kann's Third Floor

Special, 10c to 19c

Decorative Flowers 6 Sprays 48c

—Poppies, Wild-rose, Coreopsis, Marigolds, Petunias, Foliage, Baby's Breath, and Bitter Sweet. So real you can almost smell them.

Ribbon Dept., Street Floor

Margot Lace Scarfs and Sets

39c ea.

—The lace scarfs are 36 and 46 in. long. The vanity sets contain three pieces; in light cream color.

Lace Dept., Street Floor

Men's Linen Handkerchiefs

12½c ea.

—2400 of them have come in for the sale. Pure linen, with drawn threads and hand appliqued patches.

Street Floor

Genuine

Rock Crystal Necklaces

79c ea.

—Beautiful sparkling crystals, in several beautiful new cuttings, 16 and 18 in. lengths, with attractive filigree clasps. Just think of buying genuine crystals at this price!

Street Floor

$3 Down Delivers It!

Balance In Monthly Payments

BICYCLES

$27.50 to $40 Values

$19.95

—Choice of two styles. With all the features a boy wants—luggage carrier, horn, lamp, parking stand, coaster brakes and mud guards.

Kann's—Fourth Floor

The Lowest Price We've Ever Quoted on

"Pequot" SHEETS

With the New "Quick Pick" Tabs

—Sizes 81x99 and 72x108 sizes

94c ea.

$1.25 Value

63x99 in., $1.00 value . . . . . 84c ea.
63x108 and 72x99 in., $1.15 value . . . . . 89c ea.
81x108, $1.40 value . . . . . $1.08 ea.
90x108 in., $1.50 value . . . . . $1.18 ea.
42x36 in. cases, 25c ea. 45x36 in. cases . . 27c ea.

Kann's—Street Floor

FOLLOW THE CAMPAIGN BY READING THE POST

COUNTY DEMOCRATS IN THOROUGH DRIVE

Montgomery Leaders Plan Renewed Activity for Registration Day.

An aggressive, thorough, fighting campaign for the Democratic ticket, extending into every voting precinct of Montgomery County, Md., is planned by the Roosevelt-Garner-Tydings-Lewis Club of Montgomery, J. Bond Smith, president of the club, announced yesterday. Plans for the campaign were mapped at a meeting of the executive committee, which was attended by the chairman of each election district and the heads of the Women's Democratic Clubs of the county, which was held at M. Smith's home in Takoma Park, Md.

Plans for renewed activity on the registration day Tuesday and for a series of meetings through the county were discussed.

"Based on the comparision of the registration figures throughout the county covering the registration last Tuesday as well as reports received from every precinct in the county, Montgomery County this year will return an unprecedented Democratic majority for the entire ticket, Mr. Smith declared.

Points to Harmony.

"It is apparent that the Democracy of Montgomery County is united, and this is best shown by amazing increase in percentages of Democratic registration on the first registration day. For example, the Montgomery County poll books in 1930 showed 15,594 Democrats and 8,743 Republicans, a percentage of considerably less than two Democrats to each Republican. Last Tuesday 1,252 Democrats were registered, as compared with only 329 Republicans, a percentage closely approaching four Democrats for every Republican. In addition there were many changes in affiliations from Republicans to Democrats. These figures are most significant in illustrating the tremendous swing to the Democratic ticket throughout the county," Mr. Smith said.

The large county-wide meeting will be held Friday afternoon at which time Senator Tydings and Representative Lewis will speak. Meetings will be held at night the same day in Bethesda and Silver Spring. Later, important meetings will be held at Gaithersburg, Brookeville, Takoma Park, Darnestown or Germantown, and at such other places as may appear desirable.

Literature to Be Mailed.

"Several meetings in the county will be held under the auspices of the antiorganization branch of the party, and at several of the large meetings such outstanding antiorganization leaders as E. Barrett Prettyman and Jo V. Morgan have accepted invitations to speak," Mr. Smith said. "For the moment, factional differences are being forgotten and all Democrats are showing that they are Democrats by united, wholehearted support of the entire ticket," Mr. Smith stated.

He said that extensive mailings of campaign literature are to be made under the supervision of a committee composed of himself as chairman, Emory H. Bogly, Dean G. Acheson, Maj. E. Brooke Lee, Dr. Benjamin C. Perry, Mrs. Charles E. Roach and County Commissioner John B. Diamond. Mr. Smith further stated that any one desiring to work in behalf of the Democratic ticket should get in touch with him, and that all contributions should be made to Maj. E. Brooke Lee, treasurer, Roosevelt-Garner-Tydings-Lewis Club, Silver Spring, Md.

Abandoned Child Back in Orphanage

Boy Found in Shack Near Berwyn Legal Ward of County Institution.

Discovery that Francis Thomas, 7-year-old waif found shivering in a shack near Berwyn Md., was a legal ward of St. Ann's Orphanage, yesterday decided Prince Georges County authorities to turn him over to this institution.

The discovery was made by Miss Agnes Duvall, social welfare worker for the county, who said that the little boy had been committed to the orphanage several years ago. The alleged mother of the child, Ethel Thomas, was employed until recently at the orphanage when she left with the boy.

Miss Duvall yesterday said the woman had explained to her why she left the child alone in the shack. Shortly before the boy was found, according to the story, the woman left to go to Baltimore, leaving the child's supper on the table. In Baltimore, however, the car in which she was riding broke down, and she was unable to return to Berwyn until next morning. Later the Thomas woman was arrested on charges of willful neglect of the boy. Her trial on this charge will be held in Hyattsville Police Court next Wednesday.

Missing Contractor Located in Alexandria

Ralph W. Emerson, 55, of Pittsfield, Mass., contractor, who has been missing from his home for several days, was located in Alexandria Friday, and his son, George E. Emerson, was notified and went to Alexandria to accompany his father home.

Emerson was driving South and his automobile stalled on the Fort Humphreys road and he went to Alexandria to send a telegram and was located in the telegraph office by Detective Sergt. Edgar Sims.

Woman Burned as Range Explodes.

Mamie Sterling, 34, of 6608 Piney Branch road, suffered first degree burns to her hands and about the body when a gas range over which she was cooking exploded and the resultant fire caused about $500 damage. The injured woman was treated at Walter Reed Hospital and allowed to go home.

Purple Heart Honors Alexandria Veteran

W. E. Sellers, of 334 East Lloyd avenue, Potomac, Va., has just received the decoration of the Order of the Purple Heart, from the War Department, for meritorious military service during the World War. He also has the Distinguished Service Cross.

Mr. Sellers is the second Alexandrian to receive the Order of the Purple Heart, as Capt. John P. Scott, U. S. Army, now stationed at Du Bois, Pa., was given this decoration last May.

BIRTHPLACE OF LEE TO OPEN WEDNESDAY

Exercises to Commemorate Sixty-second Anniversary of His Death.

Stratford-on-the-Potomac, the birthplace in Westmoreland County, Va., of Robert E. Lee, will be open to the public on Wednesday afternoon, when memorial exercises commemorating the sixty-second anniversary of Gen. Lee's death will be held there.

An interesting program will be given on this occasion by distinguished speakers and many prominent people from Washington and all parts of the country are expected to be present.

Maj. Gen. B. F. Cheatham, quartermaster general of the Army, now retired and recently appointed superintendent of Stratford, will give the address of welcome in "A Tribute From a Confederate Soldier," Maj. Giles B. Cooke, of Matthews, Va., the last surviving member of Gen. Lee's staff and now chaplain general of Stratford, will pronounce the benediction. Judge Robert Worth Bingham, publisher and director of the Louisville Courier-Journal, will contribute "In Memoriam—Robert E. Lee."

In "Williamsburg—Yesterday and Today," the Rev. Dr. W. A. R. Goodwin, trustee of Colonial Williamsburg, will show the intimate connection of the Lees and Ludwells of old Williamsburg with the same families of Stratford.

Fiske Kimball, architect and director of the Pennsylvania Museum of Art, will discuss "Stratford—Yesterday and Tomorrow." Mrs. Breckenridge Long, chairman of the committee on relics, will announce recent gifts to Stratford. During the hours of the services Stratford will be open free to the public. Mrs. Charles D. Lanier, president of the Stratford Memorial organization, will preside and directors from 30 States are expected to be present. Mrs. Cazenove G. Lee, jr., director for the District of Columbia, succeeding Mrs. William Corcoran Eustis, who resigned last winter, is arranging for a group of Washington women to make the Stratford pilgrimage on Wednesday.

Uniform Law for Drug Control Is Approved

(Associated Press.)

A uniform law for controlling narcotics in the United States was approved yesterday by the national conference of commissioners on State laws.

The law provides for the licensing of all manufacturers and distributors of narcotics and would make any property where narcotics are dispensed illegally a common nuisance in the sight of the law. Any court convicting a person of violation of the act would be empowered to revoke a license for handling the narcotics.

Former Model to Divorce Heir.

Reno, Nev., Oct. 8 (A.P.).—Babs Shannon, former New York model, has established a residence in Reno, it was learned today, to divorce Putnam Humphreys, son of a Denver millionaire.

Special

During Our ANNIVERSARY

3

splendid 8x10 photographs of you will be taken in our popular studio and one of them

HAND COLORED IN OILS

all for only

$2

NO APPOINTMENT NECESSARY

Kann's

FIND YOUR APARTMENT

READ

THE POST CLASSIFIED LIST

Monday-Tuesday and Wednesday are

OPPORTUNITY DAYS

at all PEOPLES DRUG STORES

Phone District 5215

PEOPLES DRUG STORES "ALL OVER TOWN" —the better to serve you!

Thrifty shoppers will welcome the unusually low prices on their daily needs. You will find many worthwhile values in every department.

Be sure to visit your nearest Peoples Drug Store, tomorrow, Tuesday or Wednesday. We reserve the right to limit quantities.

Special Values in All Departments!

75c Bell-Ans Tablets 42c

75c Fitche's Shampoo 53c

$1.20 Lb. Lactogen Baby Food 79c

25c Woodbury's Soap 15c

25c J. and J. Talcum 12c

50c Size Non-Spi Deodorant 30c

60c Djer-Kiss Face Powd. 37c

50c Pebeco Tooth Paste 27c

Munez-Wurth ASPIRIN TABLETS

Bottle of One Hundred .. 17c

Keep a bottle handy. Brings safe, prompt relief from minor aches.

$6.50 RONSON CIGARETTE LIGHTERS .. $1.98

Pocket Models (Now Discontinued)

$1 GOLDEN PEACOCK BLEACH CREAM 79c

60c POMPEIAN ROLLING MASSAGE CREAM 35c

Cigar Values

Men! Check These Values

98c Clover Leaf Smoking Stands .. 69c

5c CANADIAN CLUB Cigars 2 for 5c

Box of 50 $1.19

ISABELLA LONDRES Cigars 10 for 18c 20 for 35c Box of 100, $1.75

10c LUIS MARTINEZ Cigars 6 for 25c Box of 50, $1.95 In Boite Nature Box

REMEDIES . . . . .

Graham's White Pine with Iceland Moss	50c	Peoples Psyllium Seed, lb.	55c
75c Karl's Malt Syrup	45c	Peoples Mineral Oil, pt.	49c
$1.25 Min-Rol-Agar, pt.	79c	60c Doan's Pills	43c
50c Graham's Laxative Cold Capsules	45c	60c Collyrium Eye Wash,	47c
S. S. S. Tonic	96c, $1.67	$1.00 Squibbs Cod Liver Oil	84c
60c Scott's Emulsion	41c	50c Vicks' Nose Drops	43c
$1.00 Wampole's Preparation	75c	75c Vapex Inhalant	63c
$1.25 Creomulsion	89c	65c Mistol Nasal Spray	56c
P. D. S. Citrate Magnesia	25c	75c Squibbs Petrolatum	49c
$1 Listerine Antiseptic	78c	Graham's Milk Magnesia, 6 oz.	21c
$1 S. T. 37 Solution	89c	$1.50 Agarol Compound	86c
Motor Oil, 2 gals	$1.08	30c Phenolax Wafers	21c
White Vaseline, jars	10c	$1.00 Noxzema Skin Cream	75c
Cod Liver Oil, 8 oz.	49c	75c Baume Bengue	42c
Cod Liver Oil, pt.	69c	60c Resinol Ointment	39c
Extract Vanilla, 3 oz.	25c	$1 Rem Cough Remedy	73c
Aromatic Spt. Ammonia, 3 oz.	25c	60c Dryco Baby Milk	49c
Tincture Iodine, 3 oz.	25c	$1 Horlicks Malted Milk	73c
Camphorated Oil, 3 oz.	25c	35c Harpers Headache Remedy	20c
Peoples Glycerine, 2 oz.	10c	$1.20 Sal Hepatica	67c
Imported Bay Rum, pt.	59c	$1.00 Alcorub, pt.	59c
Ext. Witch Hazel, pt.	39c	65c Mike Martin's Liniment	49c
Peoples I. Q. & S., pt.	89c	60c Glyco Thymoline	45c
P. D. S. Alcoholic Compound, pt.	29c	$1 Lavoris Mouth Wash	57c
Sodium Bicarbonate, lb.	15c	75c Cystex Compound	69c
Flowers of Sulphur, lb.	25c	25c Tom Collins, Jr.	19c

REMEDIES (continued)

50c Caldwells Syrup of Pepsin	35c
40c Fletchers Castoria	24c
$1 Upjohns Citrocarbonate	69c
$1.50 Virginia Dare Tonic	$1.25
60c Zemo Ointment	53c
30c Hires Ext. Root Beer	23c
Gold Medal Honey, lb.	25c
25c Carters Liver Pills	15c
50c "666" Tonic	43c
E-Z Throat Pastilles	35c
E-Z Nasal Spray	50c
$1.00 Adlerika	79c
Vapo Mist Inhalant	50c
60c Bromo Seltzer	37c
$1.00 Lacto Dextrin	83c
$1.00 Graham's Beef, Iron and Wine, pt.	89c
$1.20 Vinol Tonic	89c
60c Zonite Antiseptic	38c
$1.00 Norforms	95c
75c Unguentine Cones	69c

CANDY VALUES

Treat Yourself and the Family!

COCOANUT TRICOLORS

A favorite confection with the children and grown-ups alike. Convenient sized oblongs of colored cocoanut. Take home a box tonight.

15c Pound

2 for 27c

Mint Smacks, lb. 15c

Peanut Butter Puffs, lb. 15c

Cocoanut Royals, lb. 15c

Peanut Squares, lb. 10c

Phoebe Phelps Caramels, lb. 15c

Zero Bars 5 for 15c

98c Brief Cases 79c

These brief cases are well made and have two separate compartments, two straps and lock.

$1.49 Hawkeye Cameras No. 2A $1

Take clear, clean-cut photographs. Even a child can use one.

Springtime in Paris new toiletry creations by BOURJOIS

In extremely beautiful packages. These fine toiletries are of the highest quality and appeal to the most discriminating.

Perfume	$1.25, $3.00, $5.50
Toilet Water	$2.25
Face Powder (in 5 shades)	$1.25
Single Compacts	$1.25
Double Compacts	$1.75
Lipstick (in 5 shades)	$1.25
Bath Crystals	$1.25
Bath Powder	$1.25
Talcum Powder	65c
Rouge (in 6 shades)	85c
Triple Vanities	$2.75
Powder Refills	55c
Rouge Refills	28c

SUNDRIES . . . .

Metal Table Lamps,	98c	Sterno Speed Stoves	25c
Folding Card Tables,	98c	Dur-a-tex Pocket Combs	25c
Skippy Tooth Brush Holders (With Child's Tooth Brush.)	25c	Sterno Canned Heat, 3 for	25c
3 Cell Flash Lights	$1.29	Celtic Linen Stationery (Consists of a box of 72 sheets and a box of 50 envelopes.)	69c
Thermos Lunch Kits (Equipped with half-pint Thermos bottles.)	$1.49	Economy Typewriter Tablets	19c
Thermos Bottles, No. 24	72c	Alsace Stationery	25c
Monarch Hair Dryers	98c	Cube Fountain Syringe	69c
Glass Fruit Reamers	15c	Cube Water Bottles,	69c
8-Day Alarm Clocks	$1.39	Assorted Tooth Brushes	19c
Electric Stoves	98c	Wings Wrist Watch	$2.95
Electric Toasters	98c	Parco Fountain Pen and Pencil Sets	$1.95
Pennant Hair Brushes	49c	America Electric Alarm Clocks	$1.95
Electric Curling Irons	49c	Roller Skates, pr.	98c
Drip-O-Lators, 6 cups	49c	Pad and Cover for Ironing Board	49c

$1.50 Gray's Glycerine Tonic 89c

60c Glostora Hair Dressing 35c

35c Wildroot Wave Set 27c

50c Aqua Velva Lotion 30c

25c Thompsons Castile Soap 18c

50c Jergen's Lotion 29c

60c Fleets Phospho Soda 34c

50c Nature Remedy Tablets 33c

SHAVING CREAMS

Barbasol	24c, 33c, 65c
50c Barnards Razor-Aid	39c
Burma Shave	32c, 47c
Colgates	29c, 39c
Frostilla	33c, 47c
50c Ingrams	39c
25c Listerine	23c
40c Lifebuoy	29c
50c Mennens	39c
Molle	36c, 72c
50c N. B. R. Brushless	29c
35c Palmolive	25c
Squibbs	38c
Williams	25c, 30c

SHAMPOOS

50c Carlton	27c
15c Amami	11c
50c Barnards Cocoanut	39c
$1 Blondex	70c
60c Eugene	45c
25c Golden Glint	22c
50c Hennafoam	36c
50c Ja-pal-mo Cocoanut	34c
75c Kaptiv Tar & Egg	59c
Mulsified	34c, 67c
Marchands	42c, 58c, 92c
50c Packers Tar	31c
50c Palmolive	35c
50c Wildroot	40c

CLEANSING TISSUES

60c Ja-pal-mo pkg.	49c
25c Kleenex, 180 sheets	19c
Moret, 230 sheets	25c
Ja-pal-mo, roll, 230 sheets	25c
Ponds Tissues	23c

WAVE SETS

Barbara Bob, pt.	19c
$1 Eugene	69c
La Gerardine	89c, $1.40
$1 La Jerome	89c
Wildroot	60c

SKIN LOTIONS

$1 Aqua Velva	83c
Ambrosia	98c, $1.75
50c Barnards Lilac	45c
50c Belmont After Shave	19c
Chamberlains Hands,	32c, 65c
Dame Nature	29c, 45c
Frostilla	20c, 27c, 77c
Hinds H. & A.	29c, 66c
60c Ja-pal-mo H. A. & C.	34c
Italian Balm	29c, 50c
35c Mennens Skin Bracer	23c
$1.25 Pinauds Lilac	85c
Queen Anne	35c, 65c

HAIR TONICS

75c Barnards Quinine	39c
Danderine	27c, 42c, 72c
75c Glovers Mange	54c
Greens Eau de Quinine	19c
Grotone Tonic	$1.00
Herpicide	39c, 69c
$1.50 Kreml	$1.30
$1 Leas	84c
Lucky Tiger	50c, 69c
Parkers Balsam	60c, 98c
Pinauds Quinine	64c, $1.07
Packers Scalp Tone	98c
40c Vaseline	34c
Vitalis	50c, 78c, $1.62
Westphals	50c, 80c
Wildroot	29c, 37c, 69c

FACE POWDERS

$1 Azurea	74c
Cotys	98c
$1 Djer-Kiss	79c
60c Houbigant	45c
50c Java	36c
50c Mavis	43c
75c Moret	69c
60c Pompeian	35c
$1 Ponds	79c
$1 Princess Pat	87c

TOOTH POWDERS

Corega	24c, 39c, 71c
Calox	25c, 44c
Fasteeth	29c, 49c, 89c
Hope Denture	27c, 47c
Kling	35c, 57c, 95c
Lyons	21c, 36c
$1 Pyrozide	69c
Wernets	25c, 39c, 79c

DEODORANTS

Dew	25c, 42c, 89c
Mum	18c, 32c
Odorono	21c, 38c, 89c
Odorsweet	25c, 50c, $1.00
50c Odorsweet, liquid	35c
Spiro Powder	25c, 50c

FACE CREAMS

Ayers Luxuria	45c, 85c
Ayers Liquefying	55c, $1.40
Barnards Complexion	35c
60c Elcaya Creams	39c
Hoppers Restorative	98c
50c Ingrams Milkweed	39c
$1 Ingrams Milkweed	87c
Ja-pal-mo Cold	25c, 49c, 89c
Ja-pal-mo Vanishing,	23c, 45c
75c Ja-pal-mo Tissue	59c
75c Kilburn	49c
Moret All Purpose	45c, 89c
Moret Tissue	69c
75c Noxzema Boudoir	49c
$1.15 Othine	87c
65c Ponds Cream	36c
$1 Pompeian Day	87c
$1.20 Pompeian Massage,	87c
50c Woodbury's Cold, jar	37c

TOOTH PASTES

50c Bost	39c
50c Car-Mac	19c
Colgates	18c, 36c
25c Craig Magnesia	10c
50c Dentox	29c
50c Detoxol	47c
Forhans	26c, 31c
50c Grahams Magnesia	39c
Ideal	19c, 39c
50c Ipana	27c
50c Iodent	28c
Kolynos	19c, 28c
25c Listerine	17c
35c Lyons	24c
50c Pepsodent	29c
Phillips	21c, 39c
40c Squibbs	25c
50c S. T. 37	39c
25c Wests	17c

TOILET SOAPS

Big Bath	3 for 25c
Barnards Complexion	25c
Camay Soap	5c
10c Cashmere Bouquet	3 for 25c
10c Coleo	3 for 25c
Conti	16c, 26c, 41c
25c Cuticura	18c
25c Dermatone, 19c,	3 for 50c
10c Dona Castile,	3 for 25c
Ivory Soap, medium	5c
Guest Ivory Soap	4c, 4 for 15c
Jergens Bath Tablets	6 for 30c
10c Jergens Glycerine Soap	3 for 20c
25c J. & J. Baby	19c
10c Lifebuoy	6c
10c Lux Toilet, 7c,	3 for 20c
25c Packers Tar	18c
Peoples Hard Water, doz.	49c
Peoples Coco. Almond	3 for 25c
Queen Anne	20c, 2 for 35c
30c Resinol	18c
25c Thompsons Castile	18c

TALCUMS

25c Cuticura	21c
35c Grahams Violet, lb.	23c
25c Mavis	15c
25c Mennens	13c

HAIR DRESSINGS

Gloco	32c, 46c
50c Hair Groom	37c
La Jerome	45c
50c La Moderne	42c
Manners Trainer	50c
30c Nelsons Pomade	25c
35c Stacomb, tube	32c
50c Stacomb, liquid	46c
75c Stacomb, jar	58c

POST ADS PAY DIVIDENDS

METHODISTS REPORT GAIN IN ATTENDANCE

Baltimore Conference Told Economic Losses Arouse Interest in Church.

Special to The Washington Post.

Winchester, Va., Oct. 8.—"During these days of economic reverses with loss of fortunes and in many cases homes, people are attending the churches better than at any other time during the past decade," many ministers and presiding elders declared in their 1932-33 reports on stewardship, which were rendered today to the business session of the Baltimore conference of the Southern Methodist Church in convention here.

Attendance on the part of the public has brought added interest in the church on the part of those not as members of any religious sect and as a result 889 new members were added to the roll of the Baltimore conference the past year, the reports added. Most of these were by conversion at evangelistic meetings.

After hearing the ministerial reports, Bishop W. F. McMurry, of Fayette, Mo., presiding officer, ordered completion of the roll call of ministers on the question, "Are their characters blameless?" All ministers and presiding elders were passed. However, two preachers had previously surrendered their credentials as ministers to the bishop. They were the Rev. E. W. Jordan, of Clarksburg, Md., and the Rev. R. C. Clackner, pastor of Emmanuel Church, Cumberland, Md.

Dr. Shelton's Transfer.

At the conclusion of the examination Bishop McMurry announced the transfer of the Rev. Dr. W. A. Shelton, of Mount Vernon Methodist Church South, of Washington, D. C., to the North Georgia Conference and the transfer of the Rev. Dr. Fordney Hutchinson, pastor of St. Luke's Methodist Church, Oklahoma City, Okla., to Mount Vernon Church. Dr. Shelton's transfer was made at his own request, the bishop declared.

The budget, pruned $17,000 beneath the figure of $102,000 existing in 1931-32, was brought on the floor for a vote. The appropriations passed with change from preceding year were, board of missions, $20,000, same; church extension, $3,000, decrease of $1,500; Christian education, $15,000, decrease of $6,175; fund for retired ministers, $32,500, same; for entertainment of conference, $1,000, decrease of $1,000; conference expenses, $1,500, decrease of $500; insurance, $3,500, same; Southern Methodist Magazine, $8,000, same after special board promised to raise $1,000 of sum by subscription, and lay activities, $500, decrease of $425. The budget totals, $85,000.

The Board of Christian Education recommended to the Baltimore conference that it establish scholarships for students at the following State schools: Virginia Polytechnic Institute, Blacksburg; Virginia Military Institute, Lexington, and State Teachers College, Harrisonburg. No action was taken on the recommendation today.

Epworth League Banquet.

Recommendations that the training school for Sunday School workers of the church be continued and that the conference training school for pastors and laymen be held next year at Front Royal, Va., were also not acted upon.

Conference adjourned late this afternoon until Monday morning, when the final session will be held, at which time appointment of the 220 ministers to 627 congregations for the ensuing year will be made. Tonight, the Epworth League held its annual banquet.

Tomorrow morning, Bishop McMurry will ordain the young men having received the deacons and elders degree of the church. In the afternoon Bishop Collins Denny, of Richmond, will conduct a memorial service for the pastors of the Baltimore conference who have expired during the past year.

38 Accept Invitations.

Thirty-eight of the ministers attending the conference have been assigned by Bishop McMurry to accept invitations from many Protestant churches here and in nearby Virginia, Maryland and West Virginia to occupy pulpits tomorrow. Among those who will act as guest ministers, with section where they will preach and their residence, are:

Winchester—Bishop McMurry, the Rev. Embree H. Blackard, Wilson Memorial, Baltimore; the Rev. W. H. Ballengee, retired, Harrisonburg; Bishop Collins Denny, of Richmond; the Rev. W. M. Compton, Leesburg; the Rev. H. Sydenstricker, Trinity Church, Roanoke; the Rev. H. M. Waters, Goldsboro, Md.; the Rev. S. R. Neel, Belmont Church, Roanoke; the Rev. G. Martin, Harrisonburg; the Rev. T. M. Swann, Clifton Forge; the Rev. Dr. M. D. Mitchell, Central Church, Baltimore; the Rev. L. S. Rudacill, Wilkins Avenue Church, Baltimore; the Rev. J. H. Billingsley, White Sulphur Springs, W. Va.; the Rev. C. C. Burrus, Bethesda, Md.; the Rev. L. B. Bobbitt, Buena Vista; the Rev. Frank A. Tyler, Rockville, Md.; the Rev. Frank A. Settles, Newport; the Rev. W. O. Luttrell, New Market; the Rev. F. M. Lucas, Petersburg, W. Va.; the Rev. Alan Gillis, Arnold, Md.; the Rev. P. C. Heimintoler, jr., Montgomery Circuit, Rockville, Md., and the Rev. D. L. Fringer, Gaithersburg, Md.

Clarke County, Va.—The Rev. J. H. Bean, Vinton; the Rev. W. G. Winton, Westernport, Md.

Frederick County, Va.—The Rev. Norman Parker, Pembroke; the Rev. C. F. Potter, Mount Crawford; the Rev. P. R. Diehl, Ridgeley, W. Va.; the Rev. W. R. Hardesty, Easton, Md.; the Rev. J. A. Johnson, Lexington.

Shenandoah County, Va.—The Rev. D. L. Snyder, Trinity Church, Baltimore; the Rev. W. D. Keene, Trinity Church, Cumberland, Md.; the Rev. R. C. Meeks, St. John's of Hamilton, Baltimore; Elkton, the Rev. E. A. Wilcher.

West Virginia—Charles Town, the Rev. E. W. Aaron, Alexandria; Martinsburg, the Rev. C. K. Ray, Green Memorial, Roanoke; Summit Point, the Rev. E. T. Harrison, Catlett.

Maryland—Cumberland, the Rev. J. H. Hobbs, Christianaburg; Brunswick, the Rev. C. A. York, Union, W. Va.

Courts Arrange Recess Three Days This Week

Both the District Court of Appeals and the District Supreme Court will recess Wednesday, Thursday and Friday of this week, it was announced in a formal statement issued yesterday.

The reason for the adjournment is the convention of the Bar Association on those dates. The justices of the two courts expect to attend the meetings and practicing attorneys also wished to be excused from attending court to attend.

Mrs. Hall Dies; Founded Shepherds of Bethlehem

Mrs. Eva A. Wycoff Hall, founder of the Shepherds of Bethlehem, fraternal order with nine subordinate lodges in the District, died Friday in Haddon Field, N. J., following a year's illness.

She was well known in the District, where she visited annually to attend the conventions of the order. Funeral services will be held tomorrow afternoon at 2 o'clock at Haddon Field.

Stranded Boys Constitute Problem for Travelers Aid

160 Arrive in Washington Weekly in Search of Jobs Which Few Can Find; Means of Getting Them Home Must Be Devised.

"Travelers Aid Society,
"Washington, D. C.

"Dear Sir or Madam: You please send my son home Yes i will exsept him at home as times is so hard i haven't got the fare to send you but if you can manage to pay his fare i will pay it back to you when I get the money Will close looking for Anthony home soon if you can't pay his fare turn him loose he can get home."

The above is a letter received by the Travelers Aid Society from the father of a transient youngster who had left the farm to make good in the city and had failed. Only 17 years of age, Anthony had hiked most of the way from his Blue Ridge farm home to Washington. His money quickly exhausted, and with a growing boy's appetite to satisfy, he turned to the Community Chest for help and was sent to the Travelers Aid, which takes care of transients in Washington.

Times were hard down on the Blue Ridge farm, Anthony told the Travelers' Aid worker. His sister was working in Cincinnati and sending most of her salary home, but that wasn't enough. Anthony thought he knew the way out. The result of that thought was that he left home the following morning without notifying his parents.

The bright dreams soon faded. The job he sought failed to materialize. The miles grew longer and longer. He was hungry most of the time. One little restaurant let him wash dishes for a meal. After watching Anthony eat, the proprietor felt that he had made a bad bargain.

By this time his clothes were mussed and rumpled. Sleeping on the ground under trees and under culverts is not conducive to a spick and span appearance. But Anthony kept on. He had determined to get to Washington and to Washington he was going. Finally, footsore and weary, he arrived.

His money was gone. There was no food and a growing boy just has to eat. Finally, some one sent him to the Community Chest, which referred him at once to the transient bureau for homeless boys maintained by the Travelers' Aid Society at 1418 I street northwest.

The worker was kind. She knew that boys need food and the first thing provided was a meal. Then Anthony was asked to tell his story. Kindly the worker explained that jobs were mightly scarce in Washington. She thought it would be better if he went back to his own community, where friends might help get him something to do. Anthony didn't want to go, but finally the worker persuaded him to let her write his father. In the meantime it was arranged with the boy to have room and meals in a private home and he was permitted to hunt for work.

Three days were enough for Anthony. He knew now that there really weren't any jobs for boys who knew only farm work. He was homesick. He was discouraged. Then the worker showed him the letter from his father and asked him if he didn't want to go back. He did. The worker arranged for transportation and Anthony is back on the farm.

This is just one example of the 160 boys between the ages of 16 and 21, who arrive in Washington every week, hoping to find employment. These boys are not bums. They are not seeking the glamour and romance of the "road." They are just boys who left their homes because they felt that they were a burden; because food and clothing for the family is scarce; because they felt that they should get a job somewhere, somehow and shoulder part of the responsibility.

With the support of the Community Chest, the Travelers' Aid Society of Washington gets as many as possible of these boys back to their legal residence, where they will not be a burden upon citizens of the Capital. There is a Nation-wide movement, sponsored by the Travelers' Aid Societies all over the country, to keep these boys in their home towns; to provide leisure time activities that will keep them from leaving; that will help as far as possible such boys to continue in school or will help them to find a job.

Statistics furnished by the United States Government show that there are more than 200,000 such boys roaming over the United States today. They constitute one of the biggest problems confronting organized social work at the present time.

SHELTON ASSIGNED TO NORTH GEORGIA

Oklahoma Pastor to Succeed Him at Mt. Vernon Place Methodist Church.

Special to The Washington Post.

Winchester, Va., Oct. 8.—Dr. W. A. Shelton, pastor of Mount Vernon Place Methodist Church South, of Washington, D. C., this afternoon was transferred to the North Georgia Conference of that denomination by Bishop W. F. McMurry, presiding officer of the Baltimore Southern Methodist Conference, in session here.

Immediately after announcing the transfer of the Rev. Dr. Shelton, Bishop McMurry stated that the Rev. Dr. Forney Hutchinson, pastor of St. Luke's Methodist Episcopal Church South, Oklahoma City, Okla., will be transferred to the Baltimore Conference and assigned to the pastorate of Mount Vernon Place Church in Washington.

Bishop McMurry declared that the Rev. Dr. Shelton's transfer was being made at the latter's request. The presiding officer said that he received on Thursday night a wire from the Rev. Dr. Shelton requesting that he be transferred to some other conference, the district to be determined by the bishop.

"Immediately at the end of this conference Monday, the Rev. Dr. Hutchinson will become pastor of Mount Vernon Place Church at Washington," Bishop McMurry declared.

No Pastorate as Yet.

The Rev. Dr. Shelton has not been assigned a pastorate in the North Georgia Conference as yet, and will not be until that oganization meets the latter part of this month, it was said.

The Rev. Dr. Shelton came to the conference Wednesday for the opening session, but left that afternoon for Washington. When his name was called on the conference floor today and the question asked, "Is his character blameless?" the Rev. Dr. J. H Wells, presiding elder of the Washington district, replied, "No blame." The Rev. H. R. Deal, assistant pastor of Mount Vernon Place Church, then gave the church's annual report.

Bishop McMurry said that the Rev. Dr. Hutchinson had been released from the Oklahoma Conference by Bishop Arthur J. Moore. Commenting on the career and ability of the Rev. Dr. Hutchinson, Bishop McMurry said: "I consider Forney Hutchinson the outstanding minister of Southern Methodism. He is possessed of rare charm and grace, and I petitioned the presiding officer of the Oklahoma Conference, Bishop Moore, to release him from his pastorate at Oklahoma City in order that he might take charge of our most prized church in the Capital City—Mount Vernon."

Offered Post of Bishop.

At the general conference of the Southern Methodist Church at Dallas, Tex., in 1930, the Rev. Dr. Hutchinson was offered elevation to the Episcopacy. When offered the honor, he replied "I don't care to be a bishop."

Th Rev. Dr. Hutchinson graduated from Hendrix College, in Arkansas, the Methodist institution of higher learning there, and later pursued grauate work at Vanderbilt University, Nashville, Tenn.

More than twelve years ago he became pastor of St. Luke's Methodist Church South, at Oklahoma City, after having served for several years as pastor of First Methodist Episcopal Church South, in Little Rock, Ark. He has frequently contributed to church periodicals.

Bishop McMurry described the Rev. Dr. Hutchinson as a "minister past 40—just in the prime of life." The bishop said Dr. Hutchinson preferred to remain in Oklahoma City, but agreed to come to Washington because of his "duty to the church."

JEWISH ATONEMENT BEGINS AT SUNDOWN

Chant of "Kol Nidre" Will Open Services Today at All Synagogues.

As the sun sinks into the horizon tonight, a solemn chant will begin a 24-hour fast for Jews the world over, who will join in the traditional observation of "The Day of Atonement."

Harking back to the formulation of Jewish law and the Ten Commandments, the religious ceremony tomorrow is observed in contrite supplication for forgiveness of the sins of the past year. The services begin at sundown today with the chant of the "Kol Nidre," which originated in Spain during the sojourn of the Jews in that land.

The prayer first heard utterance in the dungeons of Spain where Jews, many of them having been converted to Christianity by the operations of the Inquisition, gathered on the High Holiday to pray for the pardon of their sins and protest their allegiance to the God of their fathers. The hymn tells of the severe conditions of their existence and asks for the recognition of the race as a national entity.

The fasting continues until the shrill blast of the ram's horn heralds the end of the day. Continuous services will be held from daybreak to sundown tomorrow.

Services at local synagogues will be directed by Rabbi Abram Simon at the Washington Hebrew Congregation, Rabbi George Silverstone at the Tifereth Israel Congregation, Rabbi Solomon Met at the Adas Israel Congregation, Rabbi Zemach Yarkon at Ohev Sholom Congregation and Rabbi Aaron Volkman at the Fourteenth and Emerson street synagogue.

Miss Bowsfield Guest at Shower.

Miss Anne Bowsfield, director of the Ivernes Private School for Problem Children in Chevy Chase, Md., was given a surprise pantry shower by parents of the children during the last week. The Rev. Henry Manker offered a prayer for the well-being of the school at the celebration.

WASHINGTON'S FINEST MEN'S WEAR STORE

TRUST A TRUSTWORTHY NAME . . . . .

JUST remember, the sky is the limit when it comes to making claims these days. It doesn't require any more printer's ink to say that a $15 suit is as good as a $50 suit, than it does to tell the truth about it . . . But there is an accurate measuring rod of quality and value in merchandise today . . . It's the LABEL in the goods. Judge by it, if you want to play safe.

Did we hear you ask,

"What has become of the $75 to $100 Hart Schaffner & Marx Suits?"

LOTS of men ask us that question these days . . . men who never gave up the gold standard of quality . . . They still want seventy-five dollar suits . . . so, imagine how bad they feel when they find that Hart Schaffner & Marx's finest benchmade suits are now only $50 . . . an improved suit at that—the finest that money can buy.

CHARGE ACCOUNTS

30 Day Accounts

You may pay in thirty days, or, if more convenient, you may use our

Extended Payment Plan

—taking as much as four months to pay, without any interest charges.

• WASHINGTON'S FINEST MEN'S WEAR STORE •

RALEIGH HABERDASHER
1310 F Street

Hecht Month Sale of 200 Pairs New

DAMASK DRAPES

50 Inches Wide Figured Slub Damask

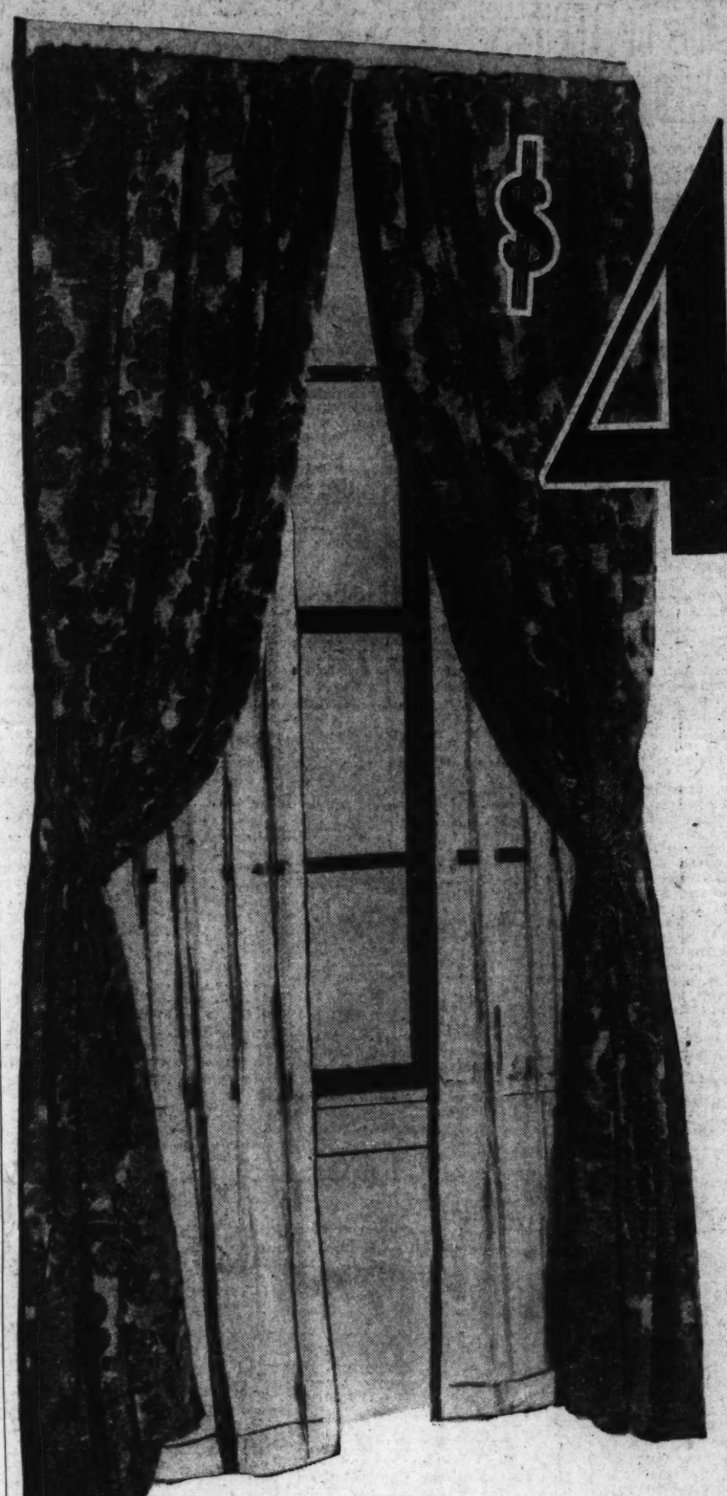

$4.44

. . . Smart pinch-pleated drapes, with full sateen lining.

. . . 2½ yds. long, finished length, with matching tie-backs.

. . . Decorator shades of rust, gold, green, red and blue.

. . . Self patterned design.

Sixth Floor—The Hecht Co.

TAILORED CURTAINS

Of Permanent Finish Marquisette

$1.39

Illustrated in photo at the left

Crisp, fresh, permanent finish marquisette. Rich shade of French ecru. 2 1-6 yards long, and with 3-inch hems.

Sixth Floor—The Hecht Co.

THE HECHT CO.
is Headquarters for
SIMMONS BEDDING
Beautyrest Mattresses $33.75 Ace Box Springs $19.75

Sateen-Lined DAMASK DRAPES

$2.95

With 36-inch sizes. Fine rayon damask, with pinch-pleated tops. Self-figured designs. Rust, green, blue, gold and red. Some with matching drapes.

Sixth Floor—The Hecht Co.

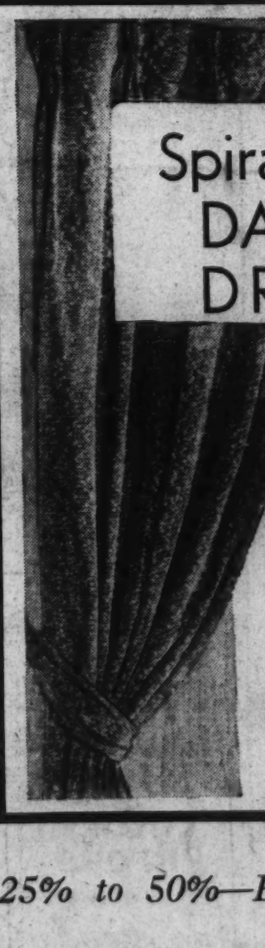

Spiral-Weave DAMASK DRAPES

$7.95

Pinch pleated styles. 2½ yards finished length. Sateen lined. Tie backs. Rust, green, mulberry, red, gold and blue.

Sixth Floor—The Hecht Co.

"Pyrex" Ovenware, reduced 25% to 50%—Fifth Floor

October Is . .

See the back page of today's Rotogravure Section for Hecht Month Savings in Furniture

HECHT MONTH

F Street at 7th *Free Parking While You Shop Here*

NEWS FEATURES AND SPORTS

The Washington Post.

NEWS FEATURES AND SPORTS

M WASHINGTON: SUNDAY, OCTOBER 9, 1932. 13

DEMOCRATIC LEADER OF SENATE DISTRICT UNIT NOW POSSIBLE

Chairmanship as Successor to Capper May Be Offered to Tydings.

TWO ELECTIONS HOLDING SPOTLIGHT OF INTEREST

Kansan's Relinquishing of Post Sure to Be Keenly Felt in Capital.

By ROBERT C. ALBRIGHT.

Reorganization of the Senate District committee, with a Democratic chairman replacing Senator Arthur Capper, of Kansas, is one of the short session possibilities now hinging on elections in two States.

The shift in committee control would, of course, be part and parcel of any general Democratic reorganization of the Senate. And that still remains but a possibility, even if New Jersey and Colorado give the Democrats two more seats and a clear majority in the Senate.

The question of primary importance to District civic interests is "On whose Democratic shoulders would fall the mantle so snugly worn by Senator Capper?"

Awaiting Senate Vote.

It is not a trivial question, inasmuch as the four Mapes tax bills passed by a Democratic House now await action by the committee; and that the street car merger bill opposed by Capper is awaiting a Senate vote.

Senator Capper submitted all of the tax bills to the hostile Bureau of Efficiency for revision. Senator William H. King (Democrat), Utah, one of those in line for the chairmanship, expressed sympathy with the Mapes report. He vehemently opposed any revision of the $4,000,000 revenue measures by the Bureau of Efficiency.

With Senator Capper no longer chairman of the committee, and Senator John J. Blaine (Republican), Wisconsin, a lame duck, opposition to the street car merger bill, centering in these two members, would be materially weakened. Senator King and other members of the committee favor the merger.

May Be Offered Tydings.

But there are many who believe Senator King would not accept chairmanship of the District committee. Together with Senator Carter Glass, of Virginia, and Royal S. Copeland, of New York, ranking District committee Democrats, he is in line for major assignments.

It is probable Senator Millard E. Tydings, hailing from nearby Maryland and therefore reasonably intimate with local affairs, would be offered the chair. In that event the Howell "home raid" bill for tightening local prohibition enforcement would be assured of the pigeon hole it occupied at the last session. Tydings, ardent wet, fought the measure bitterly at the last committee hearings.

District residents generally would be sorry to see Senator Capper replaced by any one, whatever their worth. He has been one of the Capital's most popular "mayors." Sincerely interested in the District's welfare (he has been a resident here since 1919), he never turns a deaf ear to a petitioner.

Battled Credit Union Bill.

Some of the District's most valued legislation has been enacted under his sponsorship. It was Senator Capper who battled the credit union bill, so popular with Government workers, through the last session. He drafted and pushed to enactment the drastic firearms bill, now law.

Whatever is done in the way of reorganization will doubtless depend on whether Mr. Hoover or Mr. Roosevelt wins at the polls. If Walker, a Democrat, succeeds Senator Waterman of Colorado, and Barbour, a Republican, defeats Representative Stewart in New Jersey, the Democrats would have only a margin of one vote, which Senator Shipstead, Farmer-Laborite, might offset by voting with the Republicans. Even if both New Jersey and Colorado send Democratic senators, but Mr. Hoover is elected President, the Democrats may decide it is not worth while to organize for the short session with so scant an edge.

Around the Town

THE city desk of The Post, generally successful as a clearing house on odd bits of information, met its nemesis recently. It happened when caller from the Library of Congress asked what hymn is played at the annual exercises honoring Great Britain's unknown dead.

"The Washington Cathedral wants to know," said the inquirer.

A Post reporter called the British Embassy. "What hymn is played over the grave of the British unknown soldier?" he asked. "The Washington Cathedral wants to know."

"So do we," replied the attache. "The Cathedral called us; we called the Library; the Library called you and now you call us."

The round robin complete, a further search revealed the hymn as "Oh God, Our Help in Ages Past."

A veteran theatergoer calls to mind John Barrymore playing "Hamlet" before an audience afflicted with colds. After many sniffles and coughs had marred the performance, Barrymore is reported to have closed his last scene with "It is better to leave this mortal world, than to live among barking seals."

YOU can not convince Dr William Mann, director of the National Zoo, that hunting wild animals in Africa is as dangerous as driving or walking in Washington traffic.

"It is my honest opinion that there is a greater menace in the automobile than in wild animals. Automobiles kill far more people. Driving down Sixteenth street the other day my car bumped another. I was far more scared than if I had suddenly encountered a tiger in the jungle. You can argue with a tiger but not with an automobile."

A motherly little lady approached, an inquiring look on her face. Prepared to give directions to some theater, government building or other point of interest, the onlooker paused. "Have you any carpenter work you want done? You see, my husband is out of work and we must find something for him to do." Just a sign of the times.

THE handsome young man, driving a large sedan, cleverly backed his car into a parking place close to a police sign which announced in bold letters "No Parking." As he did so, a woman of doubtful age, answering perfectly the description of a crabby school teacher, the day after school is dismissed, walked up to the machine, stuck her head in the window and remarked:

"Young man, don't you see that sign prohibiting parking on this street?"

"Yes ma'm, but it doesn't say anything about sticking your nose in other people's business."

A victory scored, the young man strode away.

Recommended as the best bit of poetry in motion, the actions of Policeman Schultz at Fifteenth street and Pennsylvania avenue northwest. The march time of early morning traffic; the waltz tempo during the midafternoon letdown; the broken rhythm of the 4:30 rush and the foxtrot method for the evening theater rush combine to give Schultz the mannerisms of a maestro.

A FORMER page in the Senate recalls that the late John Sharp Williams, of Mississippi, walking into the chamber during a debate, inquired of a bystander what was being discussed. Cupping his ear to the reply, he inquired again to make sure that he had heard aright—the topic being the Isle of Yap.

Breaking into the debate, the senator shouted "Whatever is being said about the Isle of Yap, I want to go on record now and forever that no one in this great and august Senate knows a yap about the Isle of Yap."

Whereupon Mr. Williams stalked out of the chamber.

Story of the Week

By J. BERNARD McDONNELL

INTERNATIONAL.

JAPAN'S conquest of Chinese territory in Manchuria was condemned in the report of the Lytton Commission submitted to the League of Nations meeting in Geneva. The commission proposed that all Japanese troops be withdrawn from Manchuria after a strong autonomous government with an effective police force is established there. Desire for such a government has been professed by Japan to be her motive in setting up Japanese rule in Manchuria under the thinly disguised new puppet State of Manchukuo.

The commission proposed a Chinese - Japanese conference, under league auspices, to agree on Japan's rights in Manchuria; an autonomous Manchurian state with revenues divided with China which would dictate its foreign policies; strict control of Chinese boycotts and international cooperation in modernizing Manchuria and China.

The report was immediately described as unsatisfactory to Japan and the Japanese war office publicly announced that if the league backed up the commission's report Japan would withdraw from the league. Japan's policy regarding Manchukuo, a government spokesman said, was irrevocably fixed when she recognized Manchukuo. Meanwhile fighting between Chinese and Japanese in Manchuria continues.

The British proposal for a four-power conference to consider Germany's demand for revision of the Versailles Treaty to accord her full recognition is finding favor. Both France and Germany have accepted invitations to attend, although it was at first doubtful that France would do so. The United States also would be represented at the conference.

A strong drive was made in Paris on the American dollar and the British pound sterling. The drive knocked the pound sterling to a new low, 87.80 francs. The dollar fell off to 25.43 francs.

The Sao Paulo revolt in Brazil has been ended by the unconditional surrender of the rebels. Apparently the rainy season, two weeks ahead of time, influenced the floundering revolutionists.

National—R. F. C. Loans Are Made Public.

THE Reconstruction Finance Corporation made loans totaling $186,209,310 in August, the monthly report made public by South

The corporation completed plans for making $12,000,000 available for loans to farmers and stockmen.

Disorders continued in demonstrations of farmers in various localities. In Wisconsin a $25,000 milk plant was bombed. Farmers picketed roads to towns in Minnesota and South Dakota and abandoned the plan as suddenly as they began it. Their efforts were to be devoted to developing a more effective organization, they said. Several persons were injured in the course of brushes between farmers seeking to take their products to market and others trying to stop them. There were clashes, too, between striking farmers and law officers.

Coal miners continued the strike in southeastern Oklahoma and western Arkansas. There were scattered strikes in the textile and garment trades, with some disorders reported in Baltimore.

S. W. Straus & Co., investment concern, which is said to have sold more than $1,000,000,000 in securities during its 50 years of existence, was put into temporary receivership by the New York Supreme Court. Officials charged that the concern had deceived many of its investors and had indulged in questionable practices.

Martin Insull, indicted by a Chicago grand jury following investigation of the collapse of the gigantic Insull utilities interests, was arrested in Barrie, Ontario, and spent the night in jail, but was released under $50,000 bond. Samuel Insull, former head of the collapsed business empire, disappeared in Paris after it became known he had been indicted.

Trial of Senator James J. Davis, of Pennsylvania, on charges of violating the lottery laws in connection with fund raising campaigns of the Fraternal Order of the Moose, was declared a mistrial in New York. The mistrial was declared after a juror had charged another with making remarks unfavorable to the defense.

Floods and fires caused great destruction in Pacific Coast States.

Horrors of notorious Florida prison camps were depicted in the course of the trial at Jacksonville, Fla., of Capt. C. W. Courson and Sol Higginbotham, prison guards, for murder. They are charged with the murder of 19-year-old Arthur Maillefert, of New Jersey. The youth was severely punished and chained by the neck in a "sweat box," which is legally recognized as proper in Florida. His feet were nailed in heavy wooden stocks. He was dead when he was removed. Prisoners testified that prison officials attempted to bribe them to testify favorably, and pardons were promised those who would do so.

The booming bats of Babe Ruth, Lou Gehrig and other members of the New York Yankees proved too much for the Chicago Cubs and once more the Yankees swept to victory in the world series in four straight games.

Local—Street Car Zone Fare Is Rejected.

THE reign of Walter Johnson as manager of the Washington baseball team has been ended by Clark Griffith, owner of the club, who has named Joe Cronin, crack shortstop, to manage the team next year. Cronin, 26 years old, is the youngest man to have been named to manage a big league baseball club.

District Supreme Court Justice Peyton Gordon enjoined the public utilities commission from enforcing its order reducing local telephone rates 10 per cent. The company was required to post $100,000 bond to guarantee telephone users rebate if the commission's order is finally approved. Hope of a five-cent street car fare for a limited zone was hit by the Washington Railway & Electric Co., which refused to participate in a conference proposed by the utilities commission to consider the scheme.

Efforts of Brig. Gen. Pelham D. Glassford, retired, superintendent of police, to oust Assistant superintendent of police Frank S. W. Burke, from command of the detective bureau created a considerable stir. The police board of surgeons reported Burke to be in good physical condition and the retiring board refused to retire him. His demotion now is up to the commissioners. Gen. Glassford wants to make Capt. Edward Kelly chief of detectives. The police are, for the first time, to have closed automobiles for patrol duty this winter. Thirty-five new small patrol cars have been bought.

A series of robberies and holdups kept police scurrying. One man is said to have held up there places in one evening, in the course of which he shot two men. Southern Maryland has been aroused by a series of daring depredations and holdups by a gang called the "Black Shirts." They wear black shirts and white masks. Farmers and residents in thinly settled neighborhoods refuse to open their doors or leave their homes at night. The raiders are reported to have been driving an automobile bearing District tags in the course of a raid in Leonardtown.

Two hundred birds of sixteen species dashed themselves to death against the Washington Monument in the course of a recent heavy rainstorm, the Biological Survey reported. Timothy Berry, 29 years old, an employe of the Potomac Electric Power Co., was electrocuted while working on a pole at Central and Capitol avenues northeast. George A. Roberts, superintendent of weights and measures, reported that new testing devices for large scales had shown that many coal dealers' scales were inaccurate. A fight is being waged over the suspension of two students of Maryland University because they refused to take military instruction. They are Ennis Cole, of Bel Air, Md., and Wayne Lees, of Washington. Dr. R. E. Dyer, of the National Institute of Health, discoverer of typhus serum, is suffering from the disease, contracted in the course of his experiments. The owners of Hammel's Cafe, 416 Tenth street northwest, were acquitted of selling real beer, and the court ordered the cafe fixtures returned to them, but they had to pay the bill.

P. U. C. WILL REVISE METHOD OF FINDING UTILITY VALUATIONS

System Modeled After That Used in Similar Work by I. C. C.

BIG SAVING TO PUBLIC IS FORECAST FOR PLAN

Constant Check on Trend of Prices and Inventories' Changes to Be Made.

An entirely new system of valuating the properties of local public utilities will be inaugurated by the Public Utilities Commission upon the completion of the valuation of the Capital Traction Co. and the Washington Railway & Electric Co. the end of this month, Riley E. Elgin, vice chairman of the commission in charge of valuation work, announced yesterday.

The plan, modeled after the policy introduced by Mr. Elgin at the Interstate Commerce Commission, with which he was associated prior to his appointment on the District commission, will enable the utilities body to keep a constant check on the status of public utility properties and thereby be prepared to call a rate hearing at any time they see fit.

Heretofore, the commission has followed the old method of making a general valuation of the property of one or more utilities every ten or fifteen years. It consequently has been forced, as in the recent telephone rate case, to accept figures proffered by the utility in setting up a rate base.

Great Saving Promised.

Thousands of dollars now spent in valuation work, to say nothing of possible savings from a flexible rate structure, will be saved the public under the new plan, Mr. Elgin estimates. So far the preliminary valuation work of the street railways properties has cost more than $150,000, it is estimated, whereas the proposed scheme will cost between $6,000 and $10,000 a year.

The commission has spent $60,000 on the street railways valuation, and it is believed that the work of the street car companies, which will not be completed for two months or more, will have cost at least twice that amount.

A single valuation chief with one or two assistants, Mr. Elgin believes, can keep the valuations of each of the local utilities up to date by keeping a constant check on the trend of prices and any changes in inventories. There should always be an agreement, he said, on the physical facts involved in a valuation figure though there is still likely to be differences as to depreciation methods, going concern value, and the like.

Valuation of the street railways started on October 1, 1930. Ten men, accountants and engineers, have been engaged in the work. The accounting was completed several weeks ago, and the engineering data is almost ready to be turned over to the commission. All of the special employes save the chief engineer, one assistant, and two clerks have been dropped.

Agreement Expected.

Mr. Elgin said that a public hearing will be called as soon as the commission receives and approves the preliminary figures, even if the reports of the street railways have not been received. He expressed the belief that the physical facts in both reports will be in agreement, as the commission's staff was instructed to check its inventory calculations with those of the utilities.

The last valuation of the street car companies properties resulted in an estimate of $25,756,880 being fixed for the Capital Traction Co. by the District Supreme Court and of $17,469,527.73 for the Washington Railway & Electric Co. The latter figure was fixed by a subsequent order of the commission but was never sustained or overthrown by the court.

The original valuation order appeared on September 4, 1919, and the second order affecting the Washington Railway & Electric Co. on December 1, 1921. The Supreme Court made the Capital Traction Co.'s value as of January 1, 1925.

Clothing for Poor Is Sought Again

Recent Cold Rains Presage Suffering of Needy This Winter.

The cold rains of last week gave a foretaste of the suffering which the poor will endure during the winter. Staff Capt. Arthur E. Wise, regional commander of the Volunteers of America, said last night in appealing for contributions of cast-off overcoats and other articles of clothing for the needy.

Scores of men and women appealed to his organization after the cold spell for clothing, Capt. Wise said, and the supply was depleted.

The welfare worker urged that all Washingtonians who have such garments and can spare them to telephone National 0346 or leave them at the Relief Mission, 471 Pennsylvania avenue northwest, or at Volunteer Headquarters, 1426 K street northwest. The clothing will, in accordance with Volunteer tradition, he said, be given to the poor without even a nominal charge.

Famous Oil Man Moves To New Test Location

Huntsville, Tex. (U.P.).—C. M. (Dad) Joiner, Dallas, discoverer of the famous East Texas oil field, is trying his luck now in Walker County, 200 miles from the scene of his first success.

Joiner has taken over the wildcat test of Brown & Hancock, Dallas, and will drill to a depth of 4,000 feet.

The test is located 10 miles northwest of here, on a 6,000-acre block. Joiner owns a half interest in 1,600 acres surrounding the wildcat test.

AS NEW SUPREME COURT BUILDING WILL APPEAR

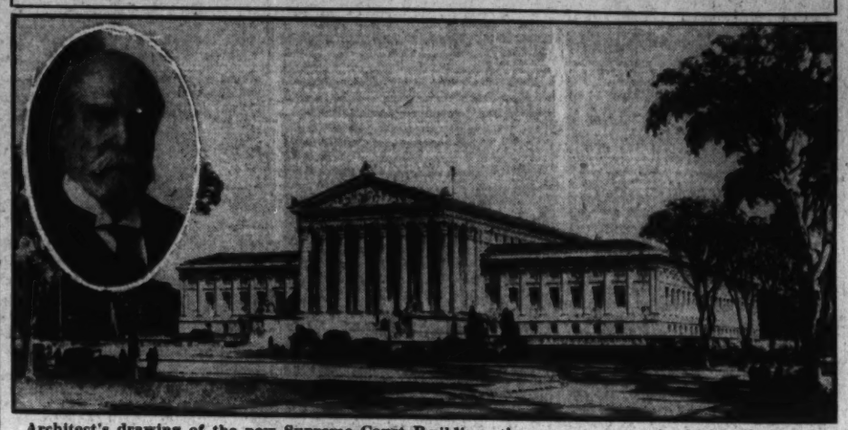

Architect's drawing of the new Supreme Court Building, the corner stone of which will be laid Thursday by Chief Justice Hughes, shown in inset.

GERMAN BANK RATE SLASH MAY AID IDLE

Reduction Is Expected Also to Assist Berlin in Paying Interest.

Berlin, Oct. 8 (A.P.).—Cheaper money, made possible through the decision of the Bank for International Settlements with regard to dropping the Reichsbank's discount rate, is expected to play an important part in the strategy of Germany's economic general staff in the drive against unemployment.

Interest rates have been attracting an increasing amount of attention since the Lausanne conference, papers devoting considerable space to arguments designed apparently toward securing a reduction in the Reichsbank's rate.

The solution of the matter, however, did not originate in Germany, because the Reichsbank's functions are clearly outlined, but rather with the International Bank at Basle.

Regulation of Rate.

Under the law governing the German bank of issue, the discount rate was not to fall below 5 per cent so long as Germany's gold coverage of her notes in circulation was under 40 per cent. This figure was later dropped to 30 per cent, but the present coverage of about 25 per cent still made it illegal for the bank to reduce the rate.

Agreement of the Bank for International Settlements permitted dropping the rate by 1 per cent to 4 per cent. Modification of this rule was provided for in the Lausanne agreement, but this pact has never been ratified, hence the modification is not effective.

With the lowering of the rate, it remains to be seen what steps the government will take, probably through another emergency decree designed automatically to reduce the interest rates. Similar action was taken last year by the Bruening government in a decree setting the limit and reducing generally the interest payable to German holders of internal bonds and other obligations.

Whether the Von Papen government will take a similar step, further reducing interest payments, is uncertain at present.

Credits Falling Due.

Statistics compiled by the Institute for Statistics, and supplemented by those of the official bureau for reporting foreign debts, show that Germany's total short-term credits and long-term credits falling due on or before February, 1933, total 20,625,000,000 marks (roughly five billions of dollars).

Added to some 60 or 70 billions of marks in longer term credits, the total inland and foreign amount of German debts aggregated roughly 90,000,000,000 marks, according to the institute.

Against this must be reckoned an annual interest payment of 6,200,000,000 marks, compared with an interest payment which reached 7,600,000,000 marks in 1931. Three and one-half billions of marks are due in interest payments on the long term, and 2,700,000,000 marks on the short-term credits.

1932 Interest Payments.

About one-fifth of the annual interest payment this year must be credited to interest on foreign account, the amount being equally divided between short and long term investments.

With interest rates averaging 7.05 per cent on the principal types of German securities and ranging as high as 8 per cent for industrial paper, most financial writers hold that any action guaranteeing cheaper money, with its resultant saving on interest charges, should have a beneficial effect on Germany's internal economic situation.

Whatever action the government may take regarding lower interest rates, it is understood in financial circles that these will apply only to German holders of the country's paper, and foreign interest rates will be left untouched except in cases of mutual consent, as, for example, alteration of the agreement governing the "standstill arrangement."

Senator Jones' Defeat Urged by A.F.of L. Head

(Associated Press.)

William Green, president of the American Federation of Labor, has addressed a letter to organized labor in the State of Washington urging the defeat of Senator Wesley L. Jones, Republican.

"Among the members of Congress who in later years have turned their backs on the appeals of labor, is Senator Wesley L. Jones," said the letter, as made public today in the weekly news service of the federation.

King and Queen Leave London.

London, Oct. 8 (U.P.).—The king and queen left rainy London today for a fortnight at their country estate, Sandringham.

Brass Coins Weapons In Paris' War on Tips

Paris, Oct. 8 (A.P.).—M. Jean Chariot, starting a new campaign against tipping, has had manufactured brass pieces resembling two-franc coins, which are slipped to waiters, theater ushers and other casual servers.

On one side are the words: "Make your employer pay you;" on the other: "The tip is a form of beggary."

So closely do the tokens resemble coins that the giver usually escapes before the recipient sees the legend.

MEXICAN-CATHOLIC TENSION LESSENED

Latest Dispute Ends When Papal Primate Obeys Registration Law.

Mexico City, Oct. 8 (U.P.).—The latest dispute between the Catholic Church and the government collapsed today as suddenly as it had arisen when Archbishop Pascual Diaz, papal primate in Mexico, registered as one of the 25 priests permitted to function in the federal district and paid a 500 peso ($155) fine for violation of the registration law.

The archbishop will replace the priest formerly licensed to officiate at the Mexico City cathedral, Gen. Juan Cabral, chief of the federal district, announced. Archbishop Diaz plans to say mass tomorrow at the cathedral.

The primate was taken to police headquarters last night for questioning on charges by the National Revolutionary Party bloc committee of deputies that he was openly violating the registration law. He was released at 2:10 a. m. today and registered at noon. He told the United Press that he paid the fine after first refusing to do so because he desired to terminate the present controversy as soon as possible.

The speedy settlement of the dispute, combined with the departure earlier this week of the Most Rev. Leopoldo Ruiz y Flores, papal representative in Mexico, was believed to have eliminated the most important factor in the religious discord.

The Mexican government is maintaining its strong position on the constitutionality of the anti-Catholic laws, although desirous of avoiding any prolonged conflict on the religious question.

Congress received today a memorial from the Vera Cruz State Legislature urging a law depriving Catholic priests of citizenship on the ground they are "pernicious foreigners" and taking over churches for education and cultural purposes. Tuesday was set for a hearing on the petition.

Prevailing sentiment in influential quarters favors dropping the church controversy as soon as possible, although the attitude of congress itself was not certain. It was predicted in informed circles that no such law as suggested by Vera Cruz would be enacted.

ARGENTINA EXPECTS CRISIS TO END NOV. 1

Farming Nation Depends on Crops to Tide It Over Financial Perils.

Buenos Aires, Oct. 8 (A.P.).—The first of November will be Argentina's "Ides of March," and with that date red-circled on its calendar, the government is devoting all its energies to the nation's financial problems.

If the nation can come to November 1 without a setback in the present excellent condition of its growing crop, without yielding to demands for a moratorium on the foreign debt, and without having to withdraw the peg which has held the peso at 3.88 to the dollar through winter when private exchange dealers were paying as much as 4.75, the government is convinced that its finances will be in better shape than they have been since the revolution last February.

Once that date is safely passed, the Government believes the national budget can be balanced.

Industrial Defense Lacking.

The date is important because by November 1 Argentina knows certain enough the outlook for its maturing crops to begin to realize upon impending exports of wheat and corn. Upon these exports Argentina is largely dependent, lacking the industrial productions which give many nations a second line of economic defense. It was not coincidence that Irigoyen was overthrown by revolution in 1930, after a crop failure.

Flax, wool and hide prices this year are much better than last, and corn and wheat prices are at least as good. Early commitments for purchases of the new crop already have eased "bootleg" exchange prices materially, as fresh money begins to flow into Argentina from abroad. Argentina for eight months this year has a favorable trade balance of $103,000,000, compared with $33,000,000 a year ago. The growing crops have come through a mild winter in splendid shape.

Moratorium Pressure.

There is still strong pressure for a moratorium, and influential agricultural interests are urging the Government to permit the peso's further descent so that farmers may get more pesos for their produce. If these influences can be resisted for a few weeks more, the Government will feel that a notable victory has been won.

The political unrest which has troubled the country since constitutionalism was restored has subsided for a moment, enabling the Justo administration to dismiss it temporarily from the problems which have whirled into its lap.

The radical party, led by former President Marcelo T. Alvear and Hipolito Irigoyen, has indicated to the Government that it does not intend to do any immediate harassing and that it is building up its ranks with an eye to the future.

100 More Mayors Resign.

Paris, Oct. 8 (U.P.).—One hundred mayors of communes in the department of Eure et Loire resigned today in protest against the continued decline in the price of wheat, making a total of 200 such resignations this week. They demand that the government take more energetic measures to help wheat growers.

Guillotine Master Ponders Retirement After 252 Jobs

Elderly French Executioner May Pass Office on to Nephew; Inherited Position From Father; Headsman of Sadi-Carnot Slayer.

Paris, Oct. 8 (A.P.).—Anatole Deibler, hereditary executioner of the Third French Republic, is thinking of retiring.

After having conducted 252 condemned criminals to the guillotine and there ended their lives, he is seriously considering passing on the job to his nephew, M. Perrier.

Deibler is now well on in his sixties. About the end of the last century or the beginning of the present one, he inherited his office from his father, whose tenure dated from 1880. Deibler, sr., executed Caserio, muderer of President Sadi-Carnot, in 1894. His son executed Gorguloff, murderer of President Daumer, in 1932.

For a sexagenarian, the work is trying. According to the law, all guillotinings must occur at break of dawn. This entails extremely early rising for the executioner, who must be on the spot several hours earlier to supervise the mounting of the guillotine, and then repair to the nearby prison to take charge of his prisoner and ride with him to the foot of the scaffold.

The appointment of junior headsmen, who operate in Algeria, Morocco, and in the penal colony of French Guiana (the last-named is a "lifer," who volunteered for the post), has spared Deibler many overseas trips.

Unlike any other functionary of the French state, Deibler has the right to name his successor. And he believes in "keeping it in the family."

Deibler claims he has never been interviewed, never been photographed. He is extremely reporter-shy and camera-shy. If a condemned man tries to talk to him during the "last toilette" before mounting the death van, Deibler never replies. When he goes into the provinces for an execution, he travels under an assumed name, and tries to disguise himself until the fateful morning.

At the moment of execution the adroit and silent little man takes his station to the left of the condemned man, quickly adjusts the position of his victim and presses a button, which releases the knife. It is an affair of some fourteen or fifteen seconds.

After that Deibler disappears. Between executions he leads the quiet, uneventful life of a middle-class Frenchman retired from active business. He spades his garden, and is said to be passionately fond of flowers.

Occasionally he will make a fourth in a card game, played for nothing more than the round of mild "aperitifs," in a cafe of Passy, the quiet and countrylike residential quarter of Paris.

STONE OF SUPREME COURT BUILDING TO BE LAID ON THURSDAY

Hughes and Other Notables to Take Part in Exercises Near Capitol.

NEW STRUCTURE'S COST TO REACH $10,000,000

Described as Masterpiece of Architecture; Library One of Features.

By ANDREA P. SCKOPPEGLIA.

The corner stone of the new United States Supreme Court will be laid next Thursday by Chief Justice Charles Evans Hughes in the midst of addresses by prominent men and high dignitaries and with impressive ceremonies.

Dominating an extensive view of the Capitol, coupled with a panorama of great historical and natural beauty, the new home of the highest tribunal in America will stand as an invincible monument dedicated to law, to justice, to the justification of the substance of legal procedure and, incidentally, to the assuagement of the frequent wounded feelings of mankind from the dissenting decisions handed down by the lower courts.

Justice will rule in this Greek temple, outwardly so beautiful and quiet but inwardly busy with activity. The architects will follow that line of architectural supremacy so prevalent in the early days of Greece. It will be a veritable afterglow of the Corinthian style which was originated by those astonishing people some 2,000 years ago. It was their only determination in life to reach the goal of perfection. Just so it is when we examine the many marvelous ruins on the court of the Acropolis. There we also find the identical ordered proportions, the identical adjustment of part to part and the identical columns, friezes, pediments and metopes that will be exemplified in many instances on this new courthouse.

Much Credit to Taft.

According to the architects, the building is not designed to be elaborate. It is their desire to avoid any attempt at a "theatrical" composition. With the classic flowing line and the impressive fundamental principles of simple beauty in mind, they say, "There is no need to attempt to gild the lily."

After a period of more than 130 years this tribunal will have a home of its own, and credit for this achievement should be given to the late Chief Justice William Howard Taft, who during the latter part of his life had successfully been the main factor of the building of this new home.

The new United States Supreme Court is to be a magnificent structure of marble, spacious and well-equipped throughout, and to cost nearly $10,000,000. The amount of money fixed by act of Congress was $9,740,000, including the foundation work. The lowest bid, however, on the superstructure was $8,383,000, which gives a vivid idea of how different will be the new quarters of this court in comparison with the small room now being occupied in the Capitol.

The tribunal since 1860 has handed down decisions in the little chamber near the center of the Capitol Building. The seating capacity is around 175, including the members of the bar, litigants, court clerks, marshals and spectators. In former years many tourists have come to this city with the expectation of viewing the court in session, but had to be turned away because of space conditions.

Corinthian Columns.

The dominating influence of the Corinthian columns will predominate extensively in the supporting of the Greek pediment which will support the face of the main rectangle unit of the edifice. Ornaments to be placed at the apex of the pediment, and on the extremities of the cornices are known as "acroteriums." These columns gained prominece several thousand years ago, and are considered by authority to be the most elaborate of the Greek columns. As developed by these people, the capital of the columns were made into the shape of a bell, and were exclusively adorned with rows of "acanthus leaves." These leaves are a genus of perennial herbs found in the more warmer regions of Southern Europe, Asia and Africa. The foliage of this plant suggested the characteristic design of the Corinthian capital to Callimachus, and a very interesting story is related in the mythological history of Greece.

The United States Supreme Court chamber will consist entirely of white and colored imported marble and its huge size will be so arranged so that the impression of its height may be intensified. Through several carved marble grills, the room will look out over a narrow corridor through tall French windows into a landscaped court. It is particularly interesting to note that in connection with this room, no wood will be utilized in its construction, other than the judges' bench, the judges' chair, and the chairs and tables for the visiting attorneys.

Chambers Connected.

Lighting arrangements have been designed so that there will be no light facing the justices or the lawyers in the court. The design also permits any of the justices to pass from his own chamber to those of other associates, or to the courtroom library, without being seen by the public. Elevators in the well lighted corridors will be available, as well as stairways for access to the ground floor of the building.

Other rooms on the first floor will include the offices of the associate justice, adjoining the chamber, the office of the Attorney General, the solicitor general, the clerk and the marshal of the court, with special booth accommodations for members of the press. In the past, facilities for news reporting section of the court's actions have been restricted. Members of the large press associations had to procure seats "within the rail" like the attorneys. Other

Continued on Page 14, Column 6.

Freight Loadings Up 26,329 Cars

622,075 Total Marks the Highest in Any Week of 1932.

(Associated Press.)

The American Railway Association yesterday announced the carloadings for the week ended October 1 were 622,075 cars, an increase of 26,329 above the preceding week. The total was the highest for any week so far this year but was 155,637 cars under the same week in 1931 and 349,180 cars under the same week two years ago.

Grain and grain products loaded during the week of October 1 totaled 39,517 cars, 3,457 cars above the preceding week and 1,789 cars above the corresponding week last year; miscellaneous freight totaled 221,374 cars, an increase of 4,830 over the preceding week, but a decrease of 71,046 under the same week last year; less than carlot merchandise, 179,799 cars, increase 745 cars over the preceding week, decrease 39,278 below the same week last year; coal, 129,438, increase 16,298 over the preceding week, decrease 12,519 below the corresponding week last year; forest products, 19,129, increase 533 above the preceding week, decrease 6,534 under the same week last year; ore, 6,048, increase 450 above the preceding week, decrease 21,475 under the same week last year; coke, 4,625, increase 925 over the preceding week, decrease 1,094 below the same week last year; and live stock, 22,145, decrease, 899 below the preceding week, decrease 5,480 below the same week last year.

CULPEPER WELFARE SURVEY PLANS FIXED

Winter Relief Program to Be Extended Throughout County Area.

Special to The Washington Post.

Culpeper, Va., Oct. 8.—Plans have been perfected here by the newly organized Culpeper Welfare Association for a county-wide survey of needy persons, preparatory to providing work and aid for them during the coming winter.

Jobs on the county roads as well as aid for those physically unable to work will be provided for through funds made available for the State of Virginia by the Reconstruction Finance Corporation.

The new welfare association is composed of all the charitable organizations and churches of the county, and the money for the preliminary survey has been pledged by the town and county. The board of supervisors of the county voted $150 for that purpose, while the town council agreed to give $100 for the work.

Meeting on Tuesday.

All of the organizations associated with the welfare group as well as all interested parties are urged to attend a community meeting to be held in the high school auditorium at 8:15 o'clock Tuesday night, where the plans and purposes of the organization will be discussed.

As it will be two or three months before the Federal funds are available, a campaign to raise an emergency fund was inaugurated Thursday and continued through Friday and Saturday. This campaign was in the form of a membership drive at $1 per person. Headquarters for this campaign was held in the postoffice.

J. Hamilton Newhouse is chairman of the association; L. Frank Smith, vice chairman, and C. E. Reams, jr., is secretary and treasurer. Frank Smith and the town manager, V. von Gemmingen, were appointed as a committee to select some one to make the survey of the needy persons. The selection will be made immediately and the survey started at once, Mr. Newhouse said.

Basis for Survey.

As a basis for the survey, the association will use the persons aided in the past, but thorough inquiries will be made in every case.

Work on the county roads will be given on recommendation of the association, which will provide enough employment in each case to take care of the family in question.

The welfare association was organized this past week. In addition to the officers, an executive board was appointed, consisting of one representative from each church and civic organization in town.

Members of Board.

On the board are: Alfred S. Brand, Episcopal Church; T. I. Martin, Baptist Church; Frank Smith, Presbyterian; George M. Jameson, Methodist; T. R. Connlain, Catholic; Walter L. Roy, American Legion; P. W. Fore, Chamber of Commerce; Robert Button, Rotary Club; Fred P. Hudgins, school board; Mrs. D. J. Coleman, Community League; R. A. Bickers, Commonwealth's attorney for the county, and V. Von Gemmingen, town manager for the town. To this was added a special committee, F. L. Thornton, C. T. Guinn, J. C. Eller, Giles Miller, Floyd H. White and G. M. Green.

Plans are being perfected for a more extensive campaign, based on the fact that last winter more than 400 families were given assistance, and that conditions are now much more serious, owing to the general depression and the summer drought. The welfare organization will cooperate with the Culpeper Chapter of the National Red Cross Society, of which Lewis P. Nelson, jr., is local chairman.

Clarendon K. of C. Officers Elected

B. F. Toulotte Is Named Grand Knight; Committees Also Listed.

B. F. Toulotte has been elected grand knight of the Edward Douglas White Council, No. 2473, Knights of Columbus, of Clarendon. Other officers are Hugh J. McGrath, deputy grand knight; W. McCaulley, chancellor; J. R. Mulligan, advocate; Louis W. Metzger, treasurer; Thomas A. Flynn, outside guard; G. J. Kraemer, inside guard; the Rev. J. A. Curran, chaplain; Paul C. King, lecturer; W. G. Miller, recorder; A. R. Cavanagh, warden; J. R. Raeburn, financial secretary, and trustees, A. W. Veitch, W. J. Ricciard and A. A. Kirchner.

Personnel of standing committees follows: Executive, B. F. Toulotte, chairman; Hugh J. McGrath, W. G. Miller, J. R. Raeburn and Louis Metzger; sick, the Rev. J. A. Curran, chairman; E. A. Brady, A. A. Moore, D. C. Sherwood, J. W. Fraber, M. J. Cook and J. E. McCauley; degree, B. F. Fegan, chairman; T. A. Flynn, A. R. Cavanagh, T. L. Miller and G. J. Kraemer; membership, J. R. Mulligan, chairman; Stephen E. Childs, P. C. King, J. R. Raeburn, A. A. Kirchner, T. A. Flynn, Hugh J. McGrath, E. Shreve and W. Cavanagh; employment, J. F. Cavanagh, chairman; Stephen E. Childs, Thomas J. Crack, D. C. Sherwood and E. F. Kennedy; printing, B. F. Toulotte, chairman; W. G. Miller and J. R. Raeburn; funeral, H. H. Milks, chairman; H. P. Batch, M. J. Cook, J. W. Fraber and P. C. King; paraphernalia, A. R. Cavanagh, chairman; J. W. Fraber, A. Beuchert, sr., T. A. Flynn and L. A. Haller; advertising, J. Thomas Manning, chairman; Hugh J. McGrath and Thomas J. Crack; entertainment, P. C. King, chairman; J. R. Raeburn, J. L. Dugan, W. Cavanagh, E. Shreve, J. W. Fraber, A. A. Moore, J. J. Carew, L. A. Haller, J. T. Manning, M. A. Mattare, J. T. Crack, A. A. Kirchner, L. W. Metzger and T. A. Flynn.

Culpeper Firemen Seek Cash for County Alarms

Culpeper, Va., Oct. 8.—The Town Council has decided to seek aid from the county in view of the fact that fully 50 per cent of the fire calls answered by the fire department are without the corporate limits.

The town manager's report for the year shows that the department answered 52 calls, 29 of which were out of the town limits. The cost to the town for maintaining the department was $805.35 for the last twelve months, the board of supervisors, for the county, having appropriated only an additional $150 for the purchase of equipment. Verne Healy, of the council was named to go before the supervisors and request additional aid for the ensuing year.

Luckless Oysters Pursued From Maryland Far South

Open Season for Favorite Delicacy of the Deep Provides Hard and Hazardous Work for Great Numbers of Fishermen.

New Orleans, La., Oct. 8 (A.P.).—Fishermen down South are going after the poor dumb oysters with hammer and tongs now that the second of the "R" months has arrived.

It's a great business from Maryland to New Orleans—this thing of planting oysters in the sea and then catching them when they get grown to satisfy the fastidiousness of the American palate. And it is hard work—often dangerous—for men who toil with tongs, hammers and dredges to catch the bivalves in the brackish waters of Dixie's coast.

Oyster fleets work waters on the seaboard and Gulf Coast at this season with a consistency that only fishermen have. The weather is ignored as sloops and dredges poke around the coast line, scooping the sea's bottom for the delicate mollusks. They work oyster beds where oysters have been planted and they sail over any man's land—that portion of the sea where oysters are wild and belong to whoever gets there first.

Huge tongs are used to pull the bivalves from their moorings. A ship generally is loaded to its brim before it puts in to a port from which the oysters are shipped. Thousands earn their living in the business and it's one of the Souths' great industries. Some fishermen use hammers to open the bivalves, but a big knife generally is used to shuck them. The season runs from September through April—the "R" months, but many, many persons eat oysters even in the summer.

The bivalves generally are eaten raw down here where taste has enough of the Creole influence to demand spicy foods. Rich and poor often visit the wharfs, equipped only with a shucking knife, a bottle of blistering hot sauce and an appetite. And they sit for hours and hours, shucking and eating dozens of oysters.

Along the Carolina coasts, roasted oysters are favorites. The natives eat them smoking hot after they have popped open from heat.

The odds against oysters living more than a few years is great, but some live to be centenarians and get almost as big as a man's hand. The valve on the left side is larger than its companion and is the reason oysters lie on that side. It fastens itself to some object by this valve. Sometimes foreign matter gets inside the shell and irritates the mollusks so much they form a pearl to protect themselves from a sore.

DAUGHTERS OF 1812 TO CONVENE FRIDAY

Convention Will Be First of Several in Charlottesville This Month.

Special to The Washington Post.

Charlottesville Va., Oct. 8.—The local convention schedule for October will open with the annual business meeting of the national board of the Society of United States Daughters of 1812 next Friday, followed by five other conventions during the month, according to an announcement made by the chamber of commerce today.

The national board of the Daughters of 1812 will hold its business session at Ash Lawn, the James Monroe shrine, just beyond Monticello, and will be the guests of Mr. and Mrs. Jay W. Johns for luncheon. They will be tendered a banquet at the Monticello Hotel Friday evening and will visit Montpelier and Monticello Saturday morning. Local entertainment and reception for the visitors will be under the direction of a committee composed of Mrs. W. A. Kepner, of the university, regent of the local chapter of the Daughters of 1812; Mrs. Stuart Hanckel and Mrs. Jay W. Johns. Members of the national board will come to Charlottesville from every section of the United States.

The annual convention of the Virginia State Police Executives Association, the State Building Inspectors Association and the Virginia League of Municipalities will be held during the week of October 17. Headquarters for the 400 delegates expected, will be at the Monticello Hotel. Mayor Fred W. Twyman, City Manager Seth Burnley and Chief of Police Maurice F. Greaver and members of the city commission are in charge of local arrangements for these meetings.

Immediately following will be the semiannual meeting of the Virginia Oil Men's Association at the Farmington Country Club Thursday and Friday, October 20 and 21, local arrangements for which are under the direction of Abe Rubin, president of the association. One hundred delegates are expected.

The annual meeting of the State Bus Association is scheduled for the last week of October, and the Shenandoah Valley Dental Association and the Virginia State Library Association are to convene here during the first week of November.

5-Month Water Supply Is Held in 2 Reservoirs

Special to The Washington Post.

Charlottesville, Va., Oct. 8.—City Manager Seth Burnley announced today that there are approximately 325,000,000 gallons of water in the two municipal reservoirs, which is estimated to be enough to last the city nearly five months even if there is no rainfall and the daily rate of consumption remains on an average of slightly more than 2,000,000 gallons.

Two years ago today the two storage basins held only about 235,000,000 gallons, enough to last three months. At that time the rate of consumption was somewhat higher than it is now, due to extreme drought and hot weather in preceding months with an accompanying higher percentage of evaporation.

In 1930 the city commission found it necessary to pass an ordinance restricting the use of water for watering lawns, washing automobiles and other similar purposes.

Widow of J. H. Ruebush Succumbs at Boonesville

Special to The Washington Post.

Charlottesville, Va., Oct. 8.—Mrs. Ella Ruebush, widow of J. H. Ruebush, died yesterday morning at the home of her daughter, Mrs. Lucy B. Walton, at Boonesville after a brief illness. The funeral was held this morning from St. John's Episcopal Church, conducted by the Rev. W. Roy Mason.

Mrs. Ruebush was Miss Ella Blackwell, daughter of the late James and Elizabeth Blackwell, of Browns Cove, and was 70 years old. Two daughters survive, Mrs. M. J. Garrison and Mrs. Lucy B. Walton. She also leaves two brothers, W. A. Blackell, of Crimora, Va., and Ernest L. Blackwell, of Browns Cove, and one sister, Mrs. Lillie Morris, of Staunton, Va. There are 19 grandchildren and four great-grandchildren.

Puppet Show at Maury School.

The Alexandria Hospital Auxiliary Board will sponsor a puppet show Friday in Maury School Auditorium both afternoon and evening, when the Gilleve Marionettes will present "Hans and Gretal." Mrs. Douglas A. Lindsey is general chairman for the event, assisted by other members of the auxiliary.

GRAND JURY TO GET KILLING IN LOUDOUN

Holsinger Claims Self-Defense in Death of Man, 78, at Broad Run Bridge.

Leesburg, Va., Oct. 8.—The case of Lerty Holsinger, 38, charged with fatally shooting Amos Jenkins, 78, in August at the Jenkins home at Broad Run Bridge, 8 miles east of here, will be presented to a grand jury at the opening of the October term of Loudoun County Circuit Court here Monday, Judge J. R. H. Alexander will preside.

Holsinger, who was staying at the Jenkins home, claims he shot in self-defense after Jenkins had attacked him with an ax. The only eyewitness to the shooting was Mrs. Janie Shugars, housekeeper for the two men, who substantiates Holsinger's story.

Other cases to be presented Monday for indictment are William Day and Edward Lacey, larceny; Rozier Gregg, stealing automobile; Fanny Smallwood, two prohibition violations; Frank Suddoth, prohibition violation; Wilbur Jacobs, forgery; Robert Wright, forgery; Noble Smallwood, misdemeanor; Raymond Arnold, prohibition violation; Henry Mercer, carrying concealed weapon; Fanny Jackson, destroying ardent spirits to be used as evidence; John Weadon, prohibition violation; Rose Shelton, prohibition violation; Robert Longerbeam, prohibition violation.

The grand jury is composed of the following: C. S. Carter, W. W. Titus, Mervin L. Herndon, H. L. Jenkins, H. T. Pancoast, Fred Dove, John J. Grehan and H. L. Rodeffer.

The Weather

TODAY'S SUN AND TIDE TABLE

Sun rises..... 6:11 | High tide 3:46 4:20
Sun sets..... 5:39 | Low tire. 10:29 10:55

WEATHER CONDITIONS.

U. S. Dept. of Agriculture, Weather Bureau, Washington, Saturday, October 8—8 P. M.

Forecast for the District of Columbia—Fair and warmer Sunday; Monday increasing cloudiness, possibly followed by rain; colder Monday night; moderate to fresh southwest winds.

For Maryland—Partly cloudy and warmer Sunday, followed by light rain Sunday night or Monday; colder Monday.

For Virginia—Fair and warmer Sunday; Monday increasing cloudiness, possibly followed by rain; colder in north and west portions in afternoon or at night.

A disturbance is central over northern Hudson Bay, Chesterfield Inlet, 29.50 inches. A second disturbance is moving northeastward over the Gulf of St. Lawrence, Harrington, 29.88 inches, while a third disturbance is moving southeastward over Utah, Grand Junction, 29.72 inches. An area of high pressure is central over Virginia, Richmond, 30.36 inches, is moving east-northeastward, while another area of high pressure is moving southeastward over Alberta and Saskatchewan, Swift Current, 30.38 inches. Rains have occurred in Minnesota, upper Michigan and the middle Plains States, and snows and rains in the northern Rocky Mountain region. Temperatures have risen in the lower Lake region, the upper Ohio Valley, the middle Atlantic and the north Atlantic States, while they have fallen over the Plains States, the upper Mississippi Valley, eastern Colorado and the northern Rocky Mountain region.

Local Weather Report.

Temperature—Midnight, 48; 2 a. m., 46; 4 a. m., 44; 6 a. m., 43; 8 a. m., 46; 10 a. m., 62; 12 noon, 67; 2 p. m., 71; 4 p. m., 73; 6 p. m., 70; 8 p. m., 59; 10 p. m., 54. Highest, 74; lowest, 43. Relative humidity—8 a. m., 91; 2 p. m., 26; 8 p. m., 75. Rainfall (8 p. m. to 8 p. m.), none. Hours of sunshine, 9.25. Per cent of possible sunshine, 80.

DEPARTURES FROM NORMAL.

Accumulated excess of temperature since January 1, 1932, 768 degrees.

Deficiency of temperature since October 1, 1932, 5 degrees.

Accumulated excess of precipitation since January 1, 1932, 1.43 inches.

Excess of precipitation since October 1, 1932, 3.37 inches.

Temperatures and Precipitation.

Temperatures and precipitation for 24 hours ended 8 p. m. Saturday:

	Highest Sat. night	Fri.	Lowest Sat.	Rain-fall
Washington, D. C.	74	43	59	....
Asheville, N. C.	72	34	56	....
Atlanta, Ga.	70	46	64	....
Atlantic City, N. J.	70	48	64	....
Baltimore, Md.	72	48	64	....
Birmingham, Ala.	76	48	64	....
Bismarck, N. Dak.	40	28	38	....
Boston, Mass.	74	48	64	....
Buffalo, N. Y.	68	52	68	....
Chicago, Ill.	74	50	68	....
Cincinnati, Ohio	72	54	64	....
Cheyenne, Wyo.	36	26	36	....
Cleveland, Ohio	76	52	68	....
Davenport, Iowa	74	54	58	....
Denver, Colo.	74	46	64	....
Des Moines, Iowa	60	58	50	....
Detroit, Mich.	70	48	62	....
Duluth, Minn.	50	36	34	....
El Paso, Tex.	80	54	76	....
Galveston, Tex.	74	66	72	....
Helena, Mont.	34	28	26	0.18
Indianapolis, Ind.	76	44	64	....
Jacksonville, Fla.	76	56	72	....
Kansas City, Mo.	74	62	62	....
Little Rock, Ark.	74	48	68	....
Los Angeles, Calif.	72	62	68	....
Louisville, Ky.	72	50	64	....
Marquette, Mich.	54	30	42	0.02
Memphis, Tenn.	74	52	68	....
Miami, Fla.	80	72	78	1.38
Mobile, Ala.	78	56	72	....
New Orleans, La.	78	58	70	....
New York, N. Y.	72	50	66	....
North Platte, Nebr.	48	40	42	....
Omaha, Nebr.	48	44	44	....
Philadelphia, Pa.	72	54	64	....
Phoenix, Ariz.	82	74	64	0.91
Pittsburgh, Pa.	74	46	68	....
Portland, Me.	70	46	58	....
Portland, Oreg.	64	46	60	....
Salt Lake City, Utah	64	48	64	....
St. Louis, Mo.	74	48	68	....
St. Paul, Minn.	52	42	46	....
San Antonio, Tex.	80	58	76	....
San Diego, Calif.	70	60	64	....
San Francisco, Calif.	70	56	64	....
Santa Fe, N. Mex.	62	44	54	0.01
Savannah, Ga.	76	52	66	....
Seattle, Wash.	58	50	58	....
Springfield, Ill.	76	50	64	....
Tampa, Fla.	82	62	74	....
Toledo, Ohio	76	48	64	....
Vicksburg, Miss.	76	50	70	....

River Bulletin.

Harpers Ferry, W. Va., Oct. 8.—Potomac and Shenandoah Rivers very muddy.

U. D. C.'S MEMORIAL TO MAURY IS READY

Services Will Be Held Today at Historic Church in North Carolina.

Hickory, N. C., Oct. 8 (A.P.).—The Mathew Fontaine Maury Memorial, gift of the general organization of the United Daughters of the Confederacy, will be unveiled in the open-air "Westminster Abbey of the South" at Calvary Episcopal Church at Fletcher tomorrow afternoon.

Mrs. Glenn Long, of Newton, president of the North Carolina Chapter of the United Daughters of the Confederacy and general chairman of the unveiling ceremonies, will preside at the memorial service.

The presentation address will be made by Mrs. W. E. R. Byrne, of Charleston, W. Va., president general of the United Daughters of the Confederacy. John Prescott Fletcher, chairman of the church property committee at Calvary Church, will accept the memorial. The silken cords will be pulled by Elizabeth and Penn Bernhardt, of Lehoir, whose great-grandmother, Jane Maury Richmond, was a first cousin of Matthew Fontaine Maury.

Judge Wilson Warlick, of Newton, will make the principal address of the ceremonies, which will be divided into two parts. The first service will be held in the church after which the congregation will assemble in the churchyard for the unveiling ceremony.

The Rev. Edgar Neff, rector of the church, will be assisted in the services by the Rev. J. Watson Shockley and Dr. O. J. Chandler, Asheville minister. Greetings will be extended by the mayors of Asheville and Hendersonville. Special music will feature the service.

Matthew Fontaine Maury, called the "Pathfinder of the Seas," was the first man to chart the Atlantic with cable. He wrote Maury's physical geography and valuable papers on maritime subjects. He was born in Virginia in 1806 and resigned his appointment at the Washington Observatory in 1861 to enter the Confederate service, in which he obtained the rank of commander.

The United Daughters of the Confederacy, which has erected the memorial to Maury at Fletcher, was responsible for having his bust placed in the Hall of Fame in New York.

Mrs. Hurley Slated For Leesburg Talk

To Speak at Achievement Day of Loudoun Home Economics Club.

Special to The Washington Post.

Leesburg, Va., Oct. 8.—Mrs. Patrick J. Hurley, wife of the Secretary of War, has accepted an invitation to address members of the Loudoun County Home Demonstration clubs at the annual Achievement Day at Leesburg High School, on Friday, October 21.

Mrs. E. D. Bosbury, of Fairfax, member of the Home Demonstration Association of that county and recording secretary of the State Homemakers' Association, also will speak. The admission required for the Achievement Day exhibition will be a can of fruit or a small sack of potatoes, to be used in serving lunches in selected one-room schools in the county.

Each of the ten Home Demonstration clubs in Loudoun will have booths in which there will be displays of handicraft showing the economies practiced during the year by Loudoun women residing in rural communities. There also will be a contest, with prizes, in remodeling old clothes, which is a major project for the year.

Teacher in Winchester Leaves $15,000 Estate

Special to The Washington Post.

Winchester, Va., October 8.—The will of the late Miss Bettie Cross Green, disposing of an estate valued at $15,000, has been admitted to probate here. Written entirely in the handwriting of the testatrix and without witnesses, the instrument stipulated that the decedent's sister, Miss Jennie M. Green, was to receive the entire estate. The surviving sister was also named executrix on bond without security.

The property consists of a residence here and savings. Miss Green taught for more than 30 years in Winchester public schools and was for about 20 years a teacher in a mission Sunday school in the factory section of Winchester. She died about three weeks ago.

Virginia U. Student Roll Totals 2,467

42 States and 18 Foreign Countries Represented in Registration.

Special to The Washington Post.

Charlottesville, Va., Oct. 8.—The total registration at the University of Virginia to date is 2,467. This represents a total net decrease of sixteen students. The enrollment by departments is as follows: College, 1,471; medicine, 246; law, 258; engineering, 162; education, 79; graduate studies, 251.

The total number of new students registered in the college is 553 and of new students registered in other departments, 221. The total of new students registered in all departments is 774. In geographical distribution there are 1,221 students from Virginia, representing 88 counties. From 41 other States there are 1,207 students, and there are 39 students from 18 foreign countries.

Since the total registration after this date is constant and will probably reach 125, the enrollment by next June likely will reach 2,592 students.

CULPEPER PLANNING OWN POWER PLANT

Town Council to Ask Bids on Electric Rates for Next Year.

Special to The Washington Post.

Culpeper, Va., Oct. 8.—The Town Council of Culpeper is seriously considering building a municipal-owned power and light plant to start operation in November of 1933, at which time their franchise with the Virginia Public Service Co. will expire.

The council at its last meeting instructed the town attorney and the light committee to draw up form with which to advertise for public bids to supply the town with electric power and current. The advertisements will ask for bids on a ten-year and a twenty-year franchise, reserving privileges to reject any or all bids.

$150,000 Loan Discussed.

At the same meeting the resolution was adopted by the council to seek a loan of $150,000 from the Reconstruction Finance Corporation to construct a municipal plant in the event that no satisfaction could be reached from any public utility company.

This action was taken by the council following the failure to secure from the Virginia Public Service Co. a definite statement regarding their request for a substantial reduction in the present rates, when the existing franchise expires.

Several Bids Received.

A representative from the Virginia Public Service Co. explained to the council that the company preferred to make its offer in the form of a sealed bid if the town intended to seek cheaper rates from other sources than the Virginia Public Service Co.

The council has on hand at the present time several bids from various companies for erecting a plant. One Chicago company offers to build a plant that will, at the rates the town are paying now, pay for itself in seven and a half years.

The rates that are now being paid in Culpeper have been a question of much agitation for some years.

Budget Plans Provide For Culpeper Tax Cut

Special to The Washington Post.

Culpeper, Va., Oct. 8.—A 10 per cent reduction in taxes and business licenses is provided for in the budget for the Town of Culpeper for the fiscal year 1932-1933, tentatively adopted by the town council last week.

Final action on the budget can not be taken until 30 days following publication, which will be ordered soon. As submitted by Town Manager Von Gemmingen, the budget totals $40,600, a reduction of $3,813 from the figures for 1931-1932.

Virginia Dark Tobacco Sales to Open Nov. 15

Farmville, Va., Oct. 8 (A.P.).—November 15 was selected as opening date for the warehouse floors of the Virginia Dark-Fired Tobacco Growers Cooperative Association at a meeting here of four of the five warehouse managers.

Sign-ups obtained have led representatives of the association to predict that they will handle 75 per cent of this year's crop.

SUPREME COURT BUILDING STONE TO BE LAID THURSDAY

Continued from Page 13.

members of the press were obliged to sit farther back. All these deplorable conditions will be changed when the building is completed and there will be more ample space and facilities for every one.

On the same floor will be a magnificent portico with a low imposing pilaster treatment that will run around the building which will cover 385 feet from east to west, and 305 feet from north to south, and will have four open courtyards 64 feet square.

The central section will be four stories high above the terrace and on the east front there will be an elevation of but three stories high as well as on the western front. The eastern stories are lower in height between floors and ceilings, so that the roof line may be continuous. These requirements are necessary in this building, as each is closely related to the other.

Complete Law Library.

The second floor of this court will consist of one of the most complete law libraries in this part of the country. In it will be housed 108,000 volumes, with two special volumes of manuscripts of 15,000 volumes. There will be rooms for members of the press, including a reading room, a conference room, the Supreme Court's reporters' room, a storage room for documents and sixteen smaller rooms to be used by the members of the bar. Those desiring the more authentic information of the Library of Congress will have access to the library, and may go there by way of a subway which will be constructed from the new court to the Library of Congress, and which no doubt will be of fine service to those removing valuable documents during inclement weather.

On the third floor will be a reading room, with open shelves in stack rooms for special law librarians, housing approximately 222,000 volumes.

In the basement will be located the large dining room and kitchen, while in the subbasement there will be a garage and maintenance shop, a filing room, a large storage room for records and archives, rooms for messengers and pages, the superintendent's office, the office of the electrical staff, toilets, &c.

Press Headquarters.

In the center section of the basement will be the press headquarters, composed of a large room, a waiting room, a telephone and telegraphic room, and a space containing special news service booths. By inclined stairways the basement may be entered from the north and south terrace, and one may have access to the mechanical equipment of the building, to the fan blowers used for ventilation system, to the fresh air distributing ducts, to the repair shop, and to the rebinding of books department.

This masterpiece of architecture was designed by Cass Gilbert of New York and is being constructed under supervision of Cass Gilbert, Cass Gilbert, jr., and John R. Rockart, prominent architects of that city.

The United States Supreme Court Commission is composed of the Chief Justice Charles Evans Hughes, Willis Van Devanter, Henry W. Keyes, James A. Reed, Richard N. Elliott, Fritz Lanham, and David Lynn, architect of the Capitol, and the contracting officer.

BLUE RIDGE RACING SET FOR OCT. 19.

Events for Fall Meeting at Annefield Farm, Near Berryville, Given Out.

Special to The Washington Post.

Winchester, Va., Oct. 8.—The annual fall race meet of the Blue Ridge Hunt Club, of Clarke County, will be held over the brush course of the Annefield Farm, near Berryville, owned by William Bell Watkins, Philadelphia and Clarke County sportsman, Wednesday afternoon, October 19, it was announced today by Capt. Ewart Johnston, manager in charge of entries.

Four races will be run, with a silver cup as the trophy in each event. Representatives of leading stables in Virginia, Maryland, District of Columbia and Pennsylvania are expected to participate. The races carded for the meet include:

Kentmere Steeplechase, for maidens, 4-year-olds and upward, carrying 10 pounds above the scale, overweight allowed. To be ridden in colors by those acceptable to the stewards. Owner to receive a piece of plate presented by Kenneth N. Gilpin, owner of the Kentmore Stud, near Boyce, Va. Two miles over brush.

Old Dominion Cup—For 3-year-olds, to carry 154 pounds; 4-year-olds to carry 158 pounds; 5-year-olds and upward to carry 166 pounds. Winners in 1931 to carry 5 pounds additional. Overweight allowed. To be ridden in colors by those acceptable to the stewards. Riders who have never ridden a winner allowed 5 pounds. Owner of winner to receive a silver cup, donated by O. Allen Campbell, New York and Clarke County sportsman. One and three-quarter miles flat.

Walnut Hall Steeplechase—For 4-year-olds and upward. National Steeplechase and Hunt Association scale of weights. Overweight allowed. To be ridden in colors by those acceptable to the stewards. Owner of winner to receive a piece of plate presented by William du Pont, jr., of Wilmington, Del., and Clarke County. Two and one-half miles over brush.

The Annefield Cup—To be run for on a flagged course over fair hunting jumps. For 4-year-olds and upward. Weight 165 pounds. Overweight allowed. To be ridden in colors acceptable to the stewards. Owner of winner to receive a silver cup, presented by William Bell Watkins, owner of the home of the race meet. Three and one-half miles over brush.

Handicap to Forestry Seen in Virginia Row

Gordonsville, Va., Oct. 8 (A.P.).—Making a proposal that a State Cooperative Board on Forestry should replace the conservation and development commission in directing forestry policies, Max Fleischer, former president of the State Izaak Walton organization, said today that regardless of the outcome of the present controversy between the commission and State Forester Chapin Jones, forestry will be handicapped.

His statement issued here today said that there is no mutual understanding between the commission and State Forester Chapin Jones because the commission has failed to cooperate and to understand the importance of a vigorous forestry policy.

Business Women to Meet.

The October meeting of the Alexandria Business and Professional Women's Club will be held at 7 p. m. Tuesday, at George Mason Hotel, Alexandria, in charge of Miss Elizabeth Ramey, program chairman, and Miss Bertha K. Allison, membership chairman.

TELEGRAPHIC DISPATCHES

St. Louis, Oct. 8 (A.P.).—A strange appeal has gone forth from the citizens committee clothing bureau, seeking to protect St. Louis' destitute from the coming cold. The bureau would like several hundred pairs of golf hose. Golfers going in for the newly fashionable slacks, it was explained, had donated old knickers and plus-fours, in most cases without the stockings necessary for winter wear.

St. Thomas, V. I., Oct. 8 (A.P.).—The Blue political ticket, which favors the present administration, won five of the six seats in the Colonial council, it was announced today following a hotly contested election campaign. The leader of the opposing red ticket, Lionel Roberts, won the other seat.

Harrison, N. Y., Oct. 8 (A.P.).—Anxiety pervaded police circles today as a desperate hunt for 650 pounds of stolen explosives failed to yield results. The explosives, consisting of dynamite and black powder, were taken from a hardware storehouse in East White Plains. The theft was discovered late yesterday.

Nyack, N. Y., Oct. 8 (A.P.).—Herbert Luther, 17, was held today after authorities said he confessed that, jealous of his mother's devotion to his elder brother, Henry, 26, he fatally shot him last night during a quarrel over money matters. The mother, Mrs. Amy Luther, a widow, had left for the theater escorted by her daughter, Viola. When Viola returned she found Henry dead on the kitchen floor and hastened to recall her mother from the theater.

Trenton, N. J., Oct. 8 (A.P.).—Prosecutor Anthony M. Hauck, of Hunterdon County, said today he had consented to continuance until January of the appeal of John Hughes Curtis from his conviction on a charge of obstructing the search for the kidnapers of the Lindbergh baby. He said he and Ryman Herr, defense counsel, had agreed to submit the case on briefs to the supreme court.

Providence, R. I., Oct. 8 (A.P.).—Representative Richard S. Aldrich (Republican), of Rhode Island, son of the late United States Senator Nelson B. Aldrich, a member of the House for twelve years, today informed the second congressional district executive committee that he would not run for reelection because of business affairs. State Senator Thomas P. Hazard, of South Kingstown, was indorsed to succeed him.

Dunbar High Colonel Named.

Kelsey Pharr, of Dunbar High School, has been appointed colonel of cadets in the colored high schools. James Minor, jr., of the same school, is major and adjutant; Raymond Stewart, of Armstrong High, major and S. O., and Hillery Hamilton, of the same school, major and P. O.

Two Mounts Die En Route After Camp

Weakened by eight-day maneuvers of the Third Cavalry at Fort George B. Meade, Md., two venerable cavalry horses died of old age yesterday within the space of a few minutes and within a few yards of each other on Dupont circle.

"Becky," ridden by Corporal O'Brien, guidon bearer, Troop E, dropped dead at Dupont circle at the intersection of P street. The troop was en route across town after the ending of the maneuvers.

A few moments later when the troop reached New Hampshire avenue on the circle, "Pinknose," mounted by Private Depretis, collopsed and died. Neither trooper was injured.

Officers at Fort Myer last night said both mounts were past 20 years in age and had been with troop movements on the Mexican border and in France.

HORSE SHOW IS HELD IN CHARLOTTESVILLE

Ruth Nichols Among Many Spectators Present at Albemarle Event.

Special to The Washington Post.

Charlottesville, Va., Oct. 8.—Hunting folk from Albemarle and adjoining counties turned out in force this afternoon at the Farmington Hunt Club horse show, held at Glenmoor, residence of Jack Rinehart. Among the spectators was Ruth Nichols, widely known aviatrix, who flew down from New York in her plane, the Crescent, to be the guest of Mrs. Marion Rundle, at Bloomfield.

The seven classes shown were well filled, the entries ranging from ten to twenty. The trophy in the class for hunter hacks went to Jack Rinehart's chestnut gelding, Decanter, a consistent winner at the Culpeper, Orange and Keswick shows.

First in the class for ladies' hunters was Mint Julep, a bay gelding owned by Mrs. Wilbur Osborne, of Gordonsville.

The trophy in this lightweight hunter class went to Grover Vandevender's Try Me, and that in the event for middle and heavyweight hunters to Mrs. Allen Pott's bay gelding, Redwing.

Judges of the show were J. Minor Lewis, of Lynchburg, and E. D. Tayloe, of Keswick.

Following the show there was a broom polo game btween teams captained by Don Sollenberger and Will Cocke, university students. The score was tied at one-all. There were twelve contestants in the horn blowing contest, which was won by Jack Carpenter, of Greenwood. Summaries.

Hunter hack, walk, trot and canter, two jumps, manner and performance 75 per cent, conformation, 25 per cent—First, Decanter, Jack Rinehart; second, Sunny Girl, W. A. Rinehart; third, Gift Girl, Mrs. Carr Jackson, Keswick.

Children's jumping, for children under age of 15, performance 75 per cent—First, Sunny Girl, W. A. Rinehart; second, Skoal, Mrs. A M. Keith, University; third, Colonel, Mrs Keith.

Ladies' hunters, ridden by lady over 4-foot jumps, performance 75 per cent—First, Mint Julep, Wilbur Osborne, Gordonsville; second, Harry Schulter, Mrs. Keith; third, Skoal, Mrs. Keith.

Children's saddle class, 14 years and under, having never exhibited in a horse show, manners and performance, 50 per cent; horsemanship, 50 per cent—First, Luster, Jack Rinehart; second, Moonbeam, W. A. Rinehart; third, Dabbie, Mrs. Keith.

Lightweight hunters, 4-foot jumps, outside course, performance, 70 per cent—First, Try-Me, Glover Vandevender, Ivy; second, Snowflake, Mrs. Frances B. Rogers, Pittsburgh; third, Skoal, Mrs. Keith.

Novice class, walk, trot and canter; jumps 3½ or 4 feet; manners and performance 70 per cent—First, Pretty Girl, Mrs. R. E. Lee, jr.; second, Mary May, Mrs. Keith; third, Skoal, Mrs. Keith.

Middle and heavyweight hunters, 4-foot jumps over outside course, performance, 70 per cent—First, Redwing, Mrs. Allen Potts, Gordonsville; second, Mary May, Mrs. Keith; third, Golden Maxine, Lewis Toro, New York City.

Winning Firemen Guests at Banquet

Three Montgomery Teams Have Taken Hook-Up Cup in Contests.

Three Montgomery County volunteer fire departments which have won the coveted Randall trophy in hook-up contests in the last three years were the guests at a dinner given last night at the Villa Roma by Mrs. Charlotte B. Randall, donor of the cup.

The members of the Chevy Chase Volunteer Fire Department, the Gaithersburg-Washington Grove Volunteer Fire Department, and the Bethesda Volunteer Fire Department, which have been winners of the cup, which has to be won three times for permanent custody, were guests at the dinner.

Mrs. Randall and the chiefs of the fire departments as well as other members made short addresses. Wives and sweethearts of the men also were guests at the dinner.

Both Apples and Blooms Found on Trees in Clarke

Special to The Washington Post.

Winchester, Va., Oct. 8.—Both apples ready to harvest and trees in full bloom were found in the orchard of Clay Carr, near Boyce, Clarke County, by a local apple buyer when he went there to buy the fruit.

A large tree of Stayman Winesaps was ready to be harvested, but on the same tree the buyer found great quantities of apple blooms, he reported. The blossoms were somewhat dark, showing effects of the recent frosts in the section. Horticulturists declared that the occurrence of both blooms and fruit on apple trees was very unusual.

Culpeper Moves to Stop Automobile Parts Thefts

Culpeper, Va., Oct. 8.—Thefts of automobile tires and parts have become so numerous lately that the town council has passed an ordinance requiring all licensed automobile dealers and garages to report the purchase of parts from any one other than an authorized dealer.

The ordinance requires a report to be immediately made to the police authorities at any time any one does or attempts to dispose of parts to the dealers. Upon the report, the police have been instructed to investigate the circumstances and run down any evidence that may be found.

Church Trustees Appointed.

Leesburg, Va., Oct. 8 (Special).—Judge J. R. H. Alexander, in an

The Washington Post.

V. P. I. ROUTS MARYLAND, 23-0; G. W. BEATEN, 28-6; JOE CRONIN, AT 26, APPOINTED MANAGER OF NATS

Youthful Star Praised by Griffith

Decision Influenced by Spirit and Dash of Cronin.

Likened to Case of Harris; Contract for One Year.

Continued from Page 1.

with its pep and aggressiveness, over age and experience—which generally gets the call in the filling of positions of this kind.

In 1924, with such experienced players available on the Washington team as Roger Peckinpaugh, Joe Judge and Sam Rice, Griffith selected Stanley R (Bucky) Harris, then just turning 27, for this important post and Harris, immediately dubbed "boy manager" by the scribes, led his team to an American League pennant and world's title his first year and to another league flag the following one.

Cronin Not Yet 26 Years Old.

Cronin even younger than was Harris when he was named—for he will not be 26 until next Wednesday—got the call also over Judge and Rice. He is not expected to start off his managerial career by furnishing a pennant-winner, but the Nat owner is confident that the youngster will acquit himself well and will get the best of results out of his team.

"I like these scrappy youngsters as leaders," said Griffith last night. "Cronin is a fellow who is interested in nothing else but baseball. He may not know as much as an older and more experienced man, but he is the type that studies and thinks baseball at all times. He is smart and won't make the same mistake twice and I believe that his pep and fight and willingness to take a chance will more than make up for the few bets he may overlook.

"Cronin is a natural leader. From the minute he joined us near the end of the 1928 season, he was taking responsibilities, pepping up the team, and putting fight into it. And, while he was doing this, he was asking questions, figuring out plays and otherwise showing that he was the type that was going to get some here in baseball aside from the playing angle. Perhaps a little more experience would not hurt him any, but I decided upon a change in managership at this time and, after considerable thought, made up my mind that I would take a chance on Cronin right now. He's popular with the other players and, while I'm not looking for him to suddenly turn us into a championship team, I am confident that he will have the boys out there hustling and fighting and that he will overlook few bets. If he does this, we're going to win a lot of games and you never can tell how high up in the race we will finish."

Appointment Predicted By The Post.

Cronin's appointment came like lightning out of a clear sky, and probably was announced so quickly to forestall the fans making some one else favorite in polls conducted by three Washington newspapers. The the season ended to have his tonsils removed, was scheduled to have left for his San Francisco home Friday night. His first intimation that anything was in the air concerning him came when Griffith phoned him while he was packing up Friday and told him to be at Griffith Stadium yesterday morning. When he kept the engagement, his signing followed a short conference as predicted in The Post last Wednesday, when Johnson's release was announced.

The only question which may be worrying Griffith is whether or not Cronin's added duties and responsibilities as manager will affect his playing, but those who have watched the youngster in action day in and day out have no fears in this respect, for the shortstop took over the duties of field captain last season and apparently did everything out there on the diamond that any one except the manager could do without handicapping his mechanical play.

Little need be said of Cronin's ability as a player. He started his pro career in 1925, when he was signed by the Pittsburgh Pirates and optioned to Johnstown, of the Middle Atlantic League, in 1925, and to New Haven, of the Eastern League, the following season. He spent 1926 and 1927 on the Pirate bench, getting in part of but 50 games in the two seasons and then was shunted to Kansas City, of the American Association.

Oddly enough, Scout Joe Engel recommended that the Nats buy him for possible trading material during the fag end of 1928. He reported here and, as Bob Reeves was showing no particular class at short, was immediately put in the game—and he has been the Nats' regular shortfielder ever since.

Continued on Page 18, Column 8.

CRONIN'S RECORD

Year.	Club.	G.	AB.	H.	Ave.
1925—*Pittsburgh					
1925—Johnstown		99	382	110	.313
1926—New Haven		86	244	78	.320
1926—Pittsburgh		38	87	22	.265
1927—*Pittsburgh		12	22	5	.227
1928—†Kansas City		74	241	59	.245
1928—Washington		63	227	55	.243
1929—Washington		145	492	139	.282
1930—Washington		154	587	203	.346
1931—Washington		156	611	187	.306
1932—Washington		141	555	177	.319

*Optioned by Pittsburgh to Johnstown in 1925 and New Haven in 1926.
†Sold to Kansas City, April, 1928.
‡Sold to Washington, July, 1928.

FOOTBALL
MARION A. C. vs.
MERCURY A. C.
TODAY, OCT. 9th, 3 P. M.
GONZAGA FIELD
Bennings Rd. cor. PEPCO Power House

A BIT OF THE ACTION PROVIDED THE 19,500 AT GEORGE WASHINGTON-ALABAMA GAME

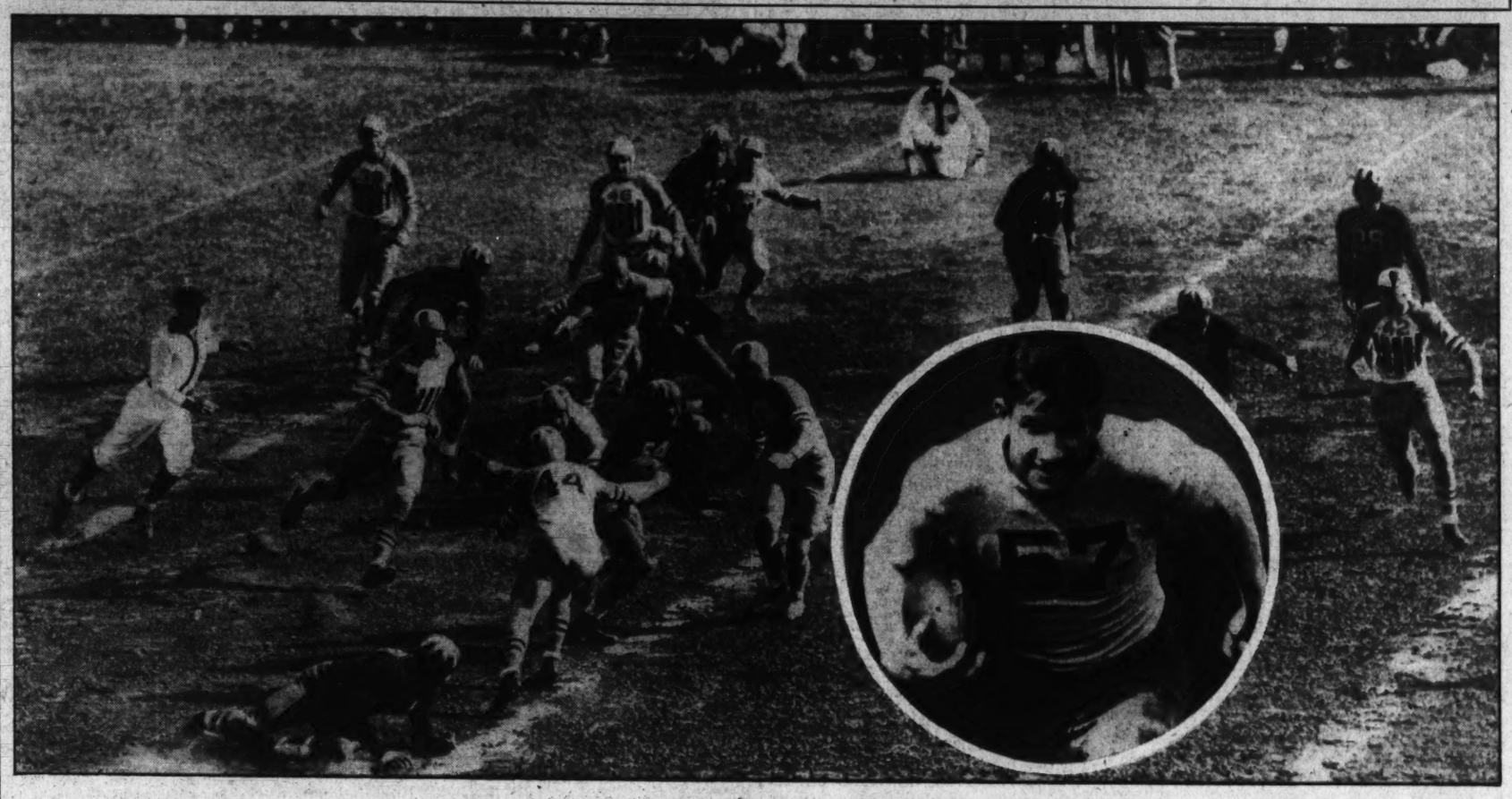

Louis Johrden, Post Staff Photographer.

Howard Chappell, running mate of "Hurry" Cain in the Alabama back field, is pictured making a gain through the Colonials' line at Griffith Stadium yesterday in the drive to the first touchdown. In inset is Cain, maker of all four of the Crimson Tide's touchdowns.

Georgia Bows To Tulane By 34-25

Bulldogs' Rally Fails When Green Wave's Regulars Return.

By JACK ADAMS.

NEW ORLEANS, Oct. 8 (A.P.).—Tulane made it four straight over University of Georgia, 34 to 25, today as both teams resorted to the type of play that thrills the cash customers and gives football coaches gray hair.

The Green Wave scored two other touchdowns that were canceled by offsides. Fifteen thousand saw the contest.

Scorning the short odds offered by a line play offensive, both Bulldogs and Greenies chose to take the long shots of wide-open running attack and spectacular passing tactics in tight places. Both were successful in putting over this strategy and in the last half it merely became a question of who could pile up the bigger score.

Don Zimmerman, Tulane's flying Dutchman half, who passed, punted and ran Tulane to victory, claimed the distinction of making the longest sprint for a touchdown—75 yards—but this performance was only slightly more spectacular than the 60-yard stepping of Sam Brown and Bill David for Georgia scores.

Zimmerman's Long Run Canceled.

In the first two minutes of play Zimmerman ran 50 yards through an open field to Georgia's goal for a score that an offside canceled. A moment later he completed passes of 20 and 23 yards to Payne, who stepped over for the first touchdown. Zimmerman converted the extra point. Payne shortly afterward intercepted a pass from Chapman and

Continued on Page 18, Column 4.

Decision on Hornsby Appeal Due Tomorrow

Chicago, Oct. 8 (A.P.).—Rogers Hornsby, deposed manager of the Chicago Cubs, may know the result of his appeal for a share of the Cubs' world's series money by Monday.

Baseball Commissioner Landis, ill with a cold, was expected to return to his office on that date to announce a verdict in the case.

Illinois Scores, 13-0; Berry, Yanuskus Star

Champaign, Ill., Oct. 8 (A.P.).—Capt. Gil Berry and Pete Yanuskus, the two oldest men of Bob Zuppke's Illinois football roster in point of experience, were the main springs in the sometimes errant Illini clockwork as Illinois vanquished Bradley Tech of Peoria, 13 to 0, today.

Berry scored the first Illini touchdown early in the second quarter on a plunge from the 1-foot line. The ball had been placed in scoring position by a pass from Berry to Yanuskus and a 17-yard run by Berry and a 11-yard dash by Cravens.

The second counter followed shortly after in the second period when Yanuskus galloped through an open field for 46 yards after snagging a 10-yard pass from Berry. Berry kicked the ball from placement for the extra point. Runs from midfield by Yanuskus and Berry in the fourth quarter placed the ball on the 8-yard line and the galloping Kewanee half back raced through tackle for the last touchdown.

Navy Subdues W. & L. Team By 33-0

Chung Hoon Stars in Complete Route of the Generals.

Special to The Washington Post.

ANNAPOLIS, Md., Oct. 8.—With a markedly improved exhibition of defensive work coupled with greater speed and polish in attack, in contrast to their inaugural game against William and Mary last Saturday when they were forced to absorb bitter defeat, the Annapolis Midshipmen played rings around the eleven of Washington and Lee University here today and rolling up a score of 33 to 0.

The Middies played all kinds of football in good fashion. Their running attack had plenty of drive, except for a lull in the third period, when the Generals gave their best demonstration of defensive play. Three out of five forward passes were completed for a net gain of 61 yards, the several kickers held their own with Sawyer, star of the visitors, and Mattox. Twenty-one first downs were chalked for a total of 287 yards, compared to three for 22 yards by the Virginia outfit. And to top off a good day the Tars took to the air on one occasion to annex a point after a touchdown, Baumberger making the successful heave to Samuels after the fifth score in the final period.

Navy Scores in Every Period.

The Naval lads invaded the goal line of the opposition in every period, scoring once in each of the first three sessions and twice in the final frame. On the other hand, the Generals failed to develop a serious threat. At no stage did they advance inside of Navy's 30-yard chalk.

The game was not without some

Continued on Page 17, Column 7.

Carnegie Tech Routs Western Reserves, 19-0

Cleveland, Oct. 8 (A.P.).—Carnegie Tech's offensive got under way with crushing force in the second half and the Tartans battered Western Reserve for a 19-to-0 victory today. The Red Cats repeatedly turned back the Tartans in the first half, but were unable to weather the constant thrusts of the visitors' backs.

Government Is Suing Hornsby for $12,871

St. Louis, Mo., Oct. 8 (U.P.).—A Federal income tax lien for $12,781 was filed today against Rogers Hornsby, deposed manager of the Chicago Cubs. It was the second lien filed against him in a month.

The lien lists tax, interest and penalties on Hornsby's income for 1926 and 1927. The first lien filed September 13, was for $8,412.

Ohio State Battles Indiana to 7-to-7 Tie

Ohio Stadium, Columbus, Ohio, Oct. 8 (A.P.).—Ohio State University and Indiana battled to a 7-to-7 tie today in their first Western Conference game of the season. Both teams played raggedly at times, with Indiana having a decisive edge in first downs and yards gained.

Ohio took advantage of a fumbled punt in the second quarter to score its marker, while a collection of forward passes and line plays gave the Hoosiers their touchdown midway in the third period.

COLLEGE FOOTBALL RESULTS

LOCAL.

Alabama, 28; George Washington, 6.
V. P. I., 23; Maryland, 0.
Washington College, 6; Gallaudet, 0.
Hampden-Sydney, 3; American University, 0.
Navy Plebes, 31; Devitt Prep, 0.

EAST.

Harvard, 40; New Hampshire, 0.
Army, 57; Carlton, 0.
Tufts, 14; Bates, 0.
Yale, 7; Chicago, 7.
Fordham, 30; Bucknell, 0
New York U., 21; Rutgers, 0.
Baltimore, 69; Cooper-Union, 0.
Columbia, 20; Princeton, 7.
Carnegie Tech, 19; Western Reserve, 0.
Pennsylvania, 54; Swarthmore, 0.
Lowell Textile, 7; New York City College, 0.
Colgate, 47; Niagara, 0.
Bowdoin, 7; Williams, 0.
Dartmouth, 6; Lafayette, 0.
Wesleyan, 24; Connecticut Aggies, 2.
Pittsburgh, 33, Duquesne, 0.
Holy Cross, 32; Maine, 6.
Worcester Tech, 7; Trinity, 0.
Edinboro Teachers, 7; Allegheny, 0.
Susquehanna, 37; Haverford, 0.
Hobart, 13; Kenyon, 13.
Grove City, 0; Slippery Rock, 0.
Providence, 13; Vermont, 0.
St. Michael, 20; Norwich, 6.
Villanova, 31; Gettysburg, 0.
W. Va. Wesleyan, 43; Bethany, 6.
St. Lawrence, 6; Arnold, 0.
Manhattan, 21; Seton Hall, 0.
Buffalo, 6; Alfred, 6.
Brown, 13; Springfield, 6.
La Salle, 24; Moravian, 0.
Indiana (Pa.) Teachers, 19; Clarion Teachers, 7.
East Stroudsburg, 6; Trenton Teachers, 0.
Hamilton, 14; Rochester, 7.
Marshall, 13; Western Maryland, 13.
Hartwick College, 7; New York Aggies, 6.
Westminster, 13; California (Pa.), 0.
Appalachian Teachers, 12; Concord Teachers, 0.
Dover, 29; Newark, 7.
St. Vincent, 19; Mt. St. Mary's, 0.
Shippensburg, 32; Kutztown Teachers, 0.
Bloomburg Teachers, 0; Millersville Teachers, 0.
Drexel, 13; Delaware, 10.
West Chester Teachers, 6; St Joseph's, 0.
Upsala, 24; Montclair Normal, 2.
Waynesburg, 7; Penn State, 6.
Boston U., 7; Rhode Island, 0.
Johns Hopkins, 13; St. John's (Annapolis), 0.
Cornell, 27; Richmond, 0.
Mass. State, 13; Middlebury, 6.
Colby, 21; Coast Guard Academy, 0.
Lehigh, 7; Penn. Military Academy, 0.
Ithaca College, 12; Oswego Teachers, 0.
Amherst, 12; Union, 0.
River Falls Teachers, 9; Stout Institute, 6.
Yale Frosh, 12; Exeter, 6.
Harris Military Academy, 12; Randolph-Macon Academy, 0.

SOUTH.

Ursinus, 7; Dickinson, 0.
Randolph-Macon, 20; Elon, 0.
Wilberforce, 10; Bluefield College, 6.
Bluefield, 13; Morris-Harvey, 6.
Virginia, 13; Roanoke, 0.
Navy, 33; Washington and Lee, 0.
Mercer, 52; Presbyterian College, 0.
Wake Forest, 6; South Carolina, 0.
Tennessee, 20; North Carolina, 7.
Centre, 21; Transylvania, 7.
Kentucky State, 19; W. Va. State, 7
Southwestern, 20; Millsaps, 0.
Mississippi State 18; Mississippi College, 7.
Tulane, 34; Georgia, 25.
Kentucky, 12; Georgia Tech, 6.
Vanderbilt, 26; Western Kentucky, 0.
Murray College, 105; University of Louisville, 0.
Parris Island Marines, 26; Norman Park, 0.
Morris Brown, 12; South Carolina A. and M., 6.
Morehouse, 33; Miles Memorial, 0.
Clarkson, 18; Rensselaer, 0.
Mississippi Station, 18; Mississippi College, 7.
Centenary, 41; Louisiana State Normal, 7.
Citadel, 12; V. M. I., 6.
Florida, 19; Sewanee, 0.
North Carolina State, 13; Clemson, 0.
Auburn, 18; Duke, 7.
Furman, 58; Erskine, 0.
Catawba, 28; High Point, 0.
Mississippi, 26; Howard, 6.
Tuskagee, 39; Knoxville, 7.
Shepherd Teachers, 19; Shenandoah, 6.
Tusculum, 7; Maryville, 0.
Bemidji Teachers, 6; Virginia Junior, 0.

MIDWEST.

Indiana, 7; Ohio State, 7.
Notre Dame, 73; Haskell Institute, 0.
Oberlin, 13; Marietta, 7.
Ohio University, 39; Franklin, 0.
Case, 19; Akron, 0.
Michigan, 15; Northwestern, 6.
Manchester, 20; Grand Rapids Junior College, 0.
Fairmont Teachers, 59; Ohio College, 0.
Earlham, 14; Bluffton, 6.
Miami, U., 33; Depauw, 13.
Findlay College, 4; John Marshall, 0.
Detroit City College, 3; Toledo U., 0.
Nebraska, 12; Iowa State, 6.
U. of South Dakota, 6; Morningside, 0.
Duluth State Teachers, 7; Moorhead State Teachers, 6.
Illinois, 20; Bradley, 0.
Wabash, 13; Rose Poly, 6.
Capital, 13; Hiram, 0.

Coaches Talk of 1933 Alabama-G. W. Game

The possibility of a 1933 game between Alabama and George Washington, at Griffith Stadium, was seen last night when the grid coaches of the two institutions, Jim Pixlee, of G. W., and Frank Thomas, of the Tide, met to exchange ideas on yesterday's game and proposed future relations.

Coach Thomas was pleasantly surprised, he said, with the attendance of nearly 20,000 spectators and with the manner in which the game was played. Both coaches expressed the desire that the two schools would meet again next year.

Continued on Page 18, Column 5.

Yale Is Tied By Chicago Rally, 7-7

Elis' Early Score Is Offset by 44-Yard Pass to Shalin.

By ALAN GOULD
(Associated Press Sports Writer).

YALE BOWL, New Haven, Conn., Oct. 8 (A.P.).—A pair of fleet, versatile Chicago back field stars, Quarter Back Vinson Sahlin and Half Back Pete Zimmer, harrassed the sluggish Bull Dogs of Yale so persistently this bright, Indian summer afternoon, that the Maroon held the Blue to its second straight deadlock of the 1932 gridiron campaign. The final score was 7 to 7.

The two "pony" backs combined, in the second period, to complete a spectacular 44-yard pass, Zimmer to Sahlin, for the touchdown that enabled Chicago to offset the Eli tally by plunging Joe Crowley, made in the first quarter. They came within a couple of eyelashes of breaking the tie in the closing minutes of the game to gain a victory so eagerly sought for their 70-year-old coach and Yale alumnus, Amos Alonzo Stagg.

Zimmer Called Back.

It looked like the winning touchdown for Chicago when Zimmer, on one of his dazzling returns of punts, twisted through the whole Eli team to cross the goal line near the end of the game on a 35-yard jaunt. The linesman, however, detected that one foot had stepped out of bounds on Yale's 13-yard line and the ball was called back. When Capt. Birney, of Chicago, narrowly missed a dropkick attempt for field goal from the Eli 22-yard mark, at a difficult angle, the last high hopes of the Maroon for a victory were blasted.

Stagg's fast, scrappy eleven after a somewhat shaky start, gave the Elis all they could handle the rest of the afternoon as Sahlin and Zimmer put on a lively two-man show. The Maroons lacked a consistent running at-

Continued on Page 18, Column 6.

Cain Is Hero In Alabama Triumph

19,500 See Elusive Star Score All 4 Touchdowns.

A RUNNING attack directed at the George Washington University line, with John "Hurry" Cain bearing the brunt of the offensive, was the medium of Alabama's 28-to-6 victory over the Colonials yesterday at Griffith Stadium before 19,500 fans.

Chappell and Holley, Cain's running mates, rendered valuable service in placing the ball in scoring position, but each of the touchdowns were personally accounted for by the Crimson Tide's All-American full back on respective dashes of 1 yard, 4 yards, 4 yards again and 21 yards.

Finding its own running attack impotent against the Alabama defense, George Washington turned to the air for the bulk of its gains, although its lone scoring play was a 5-yard gallop through tackle by "Nig" McCarver. The condensed play-by-play of the game follows:

FIRST QUARTER.

Alabama's great backs, Cain and Chappell, ripped the G. W. line to shreds at the start of the game, bringing the ball from their own 20-yard line, where Cain took Kriemel-

Continued on Page 18, Column 2.

Poly Crushes Old Liners in First Half

Mills Twice Crashes Through Line for Touchdowns.

Widmyer Is Injured; Maryland Aerial Game Futile.

By DAVE HERMAN.

A FIGHTING football team from V. P. I., trained to the minute mentally and physically, flashed power, speed and deception against Maryland University before 4,500 spectators yesterday at Byrd Stadium to ruin the Old Liners' "home-coming day" festivities with an impressive 23-to-0 victory.

The triumph was sweet for the Gobblers. They not only atoned for last season's crushing defeat on their home field, but brought to an end the three-year gridiron supremacy which Maryland claimed.

Georgia's conquerors swept through their adversaries with tornadic force in the first half to score three touchdowns. Maryland showed improvement in the second half, and put up a gallant fight, the Gobblers being able to tally only two points as a result of an automatic safety.

Old Line Eleven Outclassed.

But Maryland was outclassed, outgeneraled, and completely outplayed during the initial half. So fiercely and savagely did the V. P. I. linemen charge, and so alert, cunning and potent the backs that the Byrd-coached outfit was offered very few opportunities to score or do anything sensational. As a matter of fact, Tech piled up thirteen first downs as opposed to seven.

Maryland started play with Paul Kiernan, star back, out of harness. The game was hardly two minutes old before the sprint star, Earl Widmeyer, was injured on a play, and was removed. He never returned. Ray Poppleman, crack Old Line quarter back, was so hemmed in by the Gobblers that he could never get going with any degree of success. Poppleman was relegated to the side lines for the second half, and it was a mystery why he never came back.

Al Casey, of Portsmouth, Va., Tech's hero in the Georgia game, came dashing onto the field shortly before the close of the first quarter, when Tech had just scored its first touchdown. Maryland sentinals watched his every move, but Casey soon slipped away for a first down. He lost 5 yards on a fumble at the outset of the second quarter, and threw off his headgear to settle down to business. With the ball on V. P. I.'s 35-yard line, Casey wheeled around, zigzagged his way on a fake play through center and traveled 17 yards before Woods pulled him to earth.

Holsclaw Scores Second Touchdown.

After a succession of plays in which Holzclaw figured in a 20-yard run and Mills a first down, V. P. I. counted its second touchdown. It was Holzclaw who scored. It was a cut back play as he slashed, twisted, squirmed, and shook off tackler after tackler, going through the entire Old Line Team for a sensational 21-yard run. Mills kicked the extra point.

Tech broke out with its first touchdown from Maryland's 36-yard line. After a series of strong line and aerial plays, the Gobblers found themselves on the 9-yard line only to be penalized for illegal use of hands. Holsclaw, Mills, Morgan and G. Smith collaborated in planting the ball on the 1-foot line, where Ray Mills shot off

Continued on Page 18, Column 7.

Just to Meet You!
SPECIAL SERVICE FOR THIS WEEK ONLY
Do you know that we service ALL MAKES of cars? And it only cost you PENNIES to have it done? Our volume is big; our service instant — no delay or waiting; and our skilled employes are clean and courteous. Come in today with your car—regardless of the make, and spend just $1.98; most every car needs this attention:
1—Tune Motor.
2—Adjust Distributor Points.
3—Clean Carburetor.
4—Adjust for Winter Driving.
5—Clean All Spark Plugs.
6—Set Contact Points.
7—Adjust Valve Tappets.
8—Arrange Proper Timing.
9—Tighten Body Bolts.
10—Lubricate for Squeaks.
11—Align Front Wheels.
12—Adjust Wheel Bearings.
Pay Us
$1.98
For All This Work
NOLAN MOTOR CO.
1111 18th St. N.W. District 4100

SALE of FALL RIDING CLOTHES
Ladies' Flannel and Tweed RIDING COATS $7.50
Regular values up to $17.50
Ladies' MacGregor Turtle Neck SWEATERS $1.95
Values that sold up to $5
Ladies' Fine Whipcord Riding Breeches and Jodphurs $2.95

250 Pairs of Ladies' English RIDING BOOTS
All size leg tops and lengths. Fine boots, made to sell up to $22.50. A special purchase—make your selection now—while they last. $6.95
GROCE'S
CORNER 11th and E Sts.

THE DARB, 16 TO 1, WINS IN $5,000 ADDED JOHNSON STAKES

Whitney Colt In Maiden Victory

Wise Anne Is Second After Leading; 3d Enactment.

Hot Cake Pays $139 Mutuel; Filter Is Winner Again.

By WALTER HAIGHT.

THE DARB, which came to the races this year a highly-regarded son of St. Germans and which, until today, had failed to win a race for the C. V. Whitney barn, picked a neat spot to leave the maiden ranks before a crowd of 16,000 at Laurel yesterday. The victory was in no commonplace race. Instead, the light blue and brown of the Whitney holdings came pounding down the stretch to take the Richard Johnson Stakes and added $7,175 to the purses won by the popular stable.

Some two and a half lengths behind the winner was Wise Anne, much-raced filly from the Mrs. W. C. Weant string, with Enactment, W. R. Coe's improved filly, a nose off the place. The race was run over a heavy track in 1:17.

Wise Anne, Hope to Do, Enactment and The Darb broke in the first flight when Starter Milton sent them away in a line for the six-furlong trip. The Darb was fourth, rounding far turn but Buddy Hanford, who is riding more and more for Whitney, brought him through the leaders.

The Darb Takes Lead.

Coming into the stretch The Darb spurted ahead of Wise Anne and Hanford settled into a pumping ride that carried the colt away as the field came down the stretch. Enactment was moving the fastest at the end but the race was over. Poppyman, the favorite, did not threaten.

The Darb, which was left to carry the Whitney banner after the scratching of Crowning Glory, paid a $34.20 mutuel.

Filter continued his domination over claiming 2-year-olds by stepping to victory in the opener. A length behind the son of Sweep came Fair Image to beat out Bobbing by a head for the place. Sweet Chariot set a fast early pace but Filter was rushed into a contending position and led coming into the stretch. Fair Image and Bobbing were gaining steadily on the leader during the last furlong.

Hot Cake Brings Big Mutuel.

Hot Cake set the season's Maryland record for mutuels in the second race for maidens, turning in a $139.10 return for the usual $2 investment. Hot Cake, well bred, being a The Porter—Pancake gelding, slipped out to a length lead under the clever handling of Danny Meade, turned back a bid of Klip Drift entering the stretch and lasted long enough to take care of Klip Drift by a nose margin. Bejshak, on the latter, set a new high mark for whipping but just couldn't get his mount up. Third went to Epidawn, another long one. The favorite, Sir Kendall, failed to figure.

Chosen Pal finally ran his good race to take the third race from Skirt and Bill Nora. The last named, which closed on the board at 100-1, set a fast pace after delaying the start. For a while it appeared that he would not be caught. However, Chosen Pal started picking up the leader and took command entering the stretch. Skirt came with a rush on the outside. Faylin, well backed, did not make a move.

Johnny Bejshak rode Wise Count to an easy victory in the fourth, easing up at the end as Sans Coin and Judge Primrose took the other money positions. The Truemann-trained gelding battled his way into the lead going up the back stretch and was never headed. Camp Boss could not make the grade.

JAMAICA RESULTS.

(Associated Press.)

FIRST—Six furlongs; purse, $800: claiming; for 3-year-olds and upward. Trent's Bob, 114 (Lona)..... 11-3 4-5 2-5
Queen, 107 (Robertson)..... 1-2 4
Capacity, 103 (Stout)..... 7-5

Chic Boy, Sir Johren, Quicksteb, Starfire, Wise Money, Fashion Show, J. W. Grant also ran. Time, 1:13 2-5.

SECOND—One and one-eighth miles; purse, $800: claiming; for 3-year-olds and upward.

Musing, 114 (Bernius)..... 6-5 1-2 1-4
Gully Jumper, 119 (Coltiletti)..... 5-2 6-5
Cal. Play, 116 (E. Barnes)..... 3 out
Mad. Thoughts, Stretcher, Gloria Maria, Sun Friar also ran. Time, 1:55 1-5.

THIRD—Five and one-half furlongs; purse, $2,000: the Baldwin Handicap; for 2-year-olds. Good Advice, 114 (Robertson). 10-1 3-1 1-1
Quel Jeu, 120 (Long)..... 3-5 out
Kerry Patch, 126 (F. Walls)..... 2-5

Ralios, Garden Message also ran. Time, 1:06 3-5.

FOURTH—One and one-sixteenth miles; purse, $2,500; the Continental Handicap; for 3-year-olds and upward.

Pardee, 108 (Malley)..... 4-1 3-5 out
Cleoha, 108 (Robertson)..... out
Apprentice, 109 (Bernous)..... out

Only three starters. Time, 1:45 3-5.

FIFTH—Five and one-half furlongs; purse, $800: for 2-year-olds claiming.

Broad Light, 116 (J. Burke) 11-5 4-5 2-5
Jesting, 102 (Bernius)..... 1-1 1-2
Indiantown, 110 (Robertson)..... 1-1

Georgian, Debbie, Lady Chilhowee, Newsfred, Pirat One, Ipral, Seymour, Walter H. also ran. Time, 1:07.

SIXTH—One mile and 70 yards; purse, $800; for 3-year-olds and upward; claiming.

Phantom Legion, 110 (Robertson)..... 1-1 3-1 5-2
Hangerson, 110 (Bernius)..... 3-1 4-1
Affirmative, 112 (P. Walls)..... 1-5

Carrieon, Warden, Turf God, Sun Shadow also ran. Time, 1:44 3-5.

RACING SELECTIONS

(FOR MONDAY.)

FAIRMOUNT.

(For fast track.)

1—Beige, The French Rose, Tarpon.
2—Budget, Red Vest, Gloria Diane.
3—My Hero, Emmaline H., Mokan.
4—Dia Dame, Bar o' Gold, Chanon.
5—Irish Spree, Pangloss, Graphite.
6—Best Malfeu, Albazano, Principio.
7—Jack of Warwick, Portmeta, Dr. Billy.
8—Lester Lass, Northern Water. Distress Signal.

Best bet—Dia Dame.

—Louisville Times (A.P.).

SPORTSMAN'S PARK.

(For fast track.)

1—Sweepmere, Avail, Monk's Bela.
2—Polly's Folly, La Golondrina, Run On.
3—Blighter, Caius, Hard Lock.
4—Old Bill, Scone, Blue Jobs.
5—Jean Lafitte, Martie Flynn, Hot Shot.
6—Cuddle, Jack Alexander, Amsterdam.
7—Riff Raff, Lawful Gamble, Piecemeal.

Best bet—Blighter.

—Louisville Times (A.P.).

LONG BRANCH.

(For good track.)

1—Seemero, Walters, Jr., Meany.
2—Sabana, Clarry, Varsity.
3—Santa Crest, Chanson Belle, Colorado.
4—Shady West, Star Crest, Uvira.
5—Khorasan, Broadway Lights, Finalist.
6—Monphase, Phil K., Baltimore.
7—Doctor Wayo, Friendly Ways, Riseway.

Best bet—Santa Crest.

—Louisville Times (A.P.).

JAMAICA.

(For heavy track.)

1—Sand Runner, West Main, Sir Gareth.
2—General A., Al Neiman, Glidella.
3—The Beasel, Morfair, Vanderpool.
4—Alemar, Cock Robin, Surtees.
5—Ukraine, Merry Caroline, Maradadi.
6—Rebrack, Whisking, Cloudy Day.

Best bet—General A.

—Louisville Times (A.P.).

Uncle Sam's Fighting Men Make Peace

Capt. Jim Reedy (left), Navy, and Capt. Milt Summerfelt, Army, both guards, will lead their forces out onto Franklin Field (background) in Philadelphia, December 3, for formal resumption of grid relations between the service schools. Photo below shows the Army mule meeting the Navy goat before the last postseason charity game.

Laurel Race Chart

Special to The Washington Post.

Saturday, October 8, 1932.

WEATHER, CLEAR. TRACK, HEAVY.

FIRST RACE—Six furlongs. Purse, $1,000; claiming. For 2-year-olds. Start good from stalls. Won driving; place, same. Went to post at 1:46. Off at 1:48½. Winner, A. G. Vanderbilt's b. c. (2), by Sweep—Aqua Pura. Trained by J. H. Stotler. Value to winner, $700; second, $200; third, $100. Time, 0:25, 0:51 2-5, 1:18 3-5.

Horses	Wgt.	Post	St.	¼	½	Str.	Fin.	Jockeys	Straight
FILTER	112	7	6	5	2½	1½	1½	Bejshak	7.10
FAIR IMAGE	105	1	5	2½	3½	3h	2h	Lewis	21.80
BOBBING	110	6	7	5h	4nk	4½	3h	Falor	14.85
SWEET CHARIOT	108	11	1	1½	1½	2h	4½	Vertney	4.70
MIDSHIPMAN	109	4	8	6½	5½	6½	5½	Martin	18.60
TEABERRY	106	3	4	7½	6½	5½	6°	Kurtsinger	15.15
STEALINGAWAY	108	2	3	4½	7½	8°	7h	Meade	18.50
KATE	105	5	12	12	9°	9°	8°	Gilbert	3.85
LEI	110	11	2	9°	8°	7°	9°	Elston	10.55
PRECIOUS DOLLAR	107	8	9	11½	10½	10°	10°	Hanford	25.85
TOWN SQUARE	111	10	10	10°	11°	11½	11½	M. Garner	*95.60
SWINCOURT	109	9	11	12	12	12	12	Layland	*

*Field. †A. G. Vanderbilt-Sagamore Stable entry.

Two-dollar mutuels paid—FILTER (Vanderbilt-Sagamore entry), $4.60, $3.10, $2.80; FAIR IMAGE, $14.70, $7.90; BOBBING, $5.40.

FILTER, hurried into a contending position in the initial furlong, were SWEET CHARIOT down when straightened into the home stretch and stoutly ridden thereafter, withstood FAIR IMAGE. Latter, in the thick of contention while racing on the inside, swung to the outside for the final drive and closed courageously. BOBBING, steadily handled the entire journey, finished with good courage while in close quarters between the leaders. SWEET CHARIOT displayed good speed from a fast beginning, but weakened slightly in the closing furlong. MIDSHIPMAN was unable to improve his position. TEABERRY went evenly. KATE and LEI both labored in the footing.

SECOND RACE—One and one-sixteenth miles. Purse, $1,000. For maiden 3-year-olds and upward. Start good from gate. Won driving; place, easily. Went to post at 2:16. Off at 2:18½. Winner, H. P. Metcalf's ch. g. (3), by The Porter—Pancake. Trained by F. C. Frisbie. Value to winner, $700; second, $200; third, $100. Time, 0:25, 0:51 3-5, 1:20, 1:48, 1:56 2-5.

Horses	Wgt.	Post	St.	¼	½	¾	Str.	Fin.	Jockeys	Straight
HOT CAKE	112	3	3	1½	1½	1½	1°	1no	Meade	$68.55
KLIP DRIFT	112	6	2	3½	2½	2°	2½	Bejshak	2.15
EPIDAWN	112	4	5	5°	5°	5½	3°	3½	Elston	13.75
PIRAT	109	1	3	4°	4°	4°	4°	Hanford	29.80
BE HAPPY	112	9	9	2°	3°	3°	5°	Martin	264.40
SIR KENDALL	112	2	7	6h	6°	6h	6h	6°	Jones	1.60
HIGH SOCKS	112	7	9	8½	8h	7°	7h	M. Garner	12.05
CHLORDAIR	109	5	8	7°	7°	8h	8°	Gilbert	3.40
LUCKY CHINA	116	8	8	9	9	9	9	Laurin	169.65

Two-dollar mutuels paid—HOT CAKE, $139.10, $40.70, $20.20; KLIP DRIFT, $4.10, $3.40; EPIDAWN, $9.70.

HOT CAKE outran his field to the first turn, was rated in front for the first six furlongs, and responding stoutly when shaken up, resolved to last long enough. KLIP DRIFT, placed to severe punishment in the final quarter mile, was wearing the winner down gradually at the end. EPIDAWN, urged hard the entire trip, was unable to menace the leaders. PIRAT could never improve his position. BE HAPPY had no excuse. SIR KENDALL could not untrack himself in the footing.

THIRD RACE—One and one-sixteenth miles. Purse, $1,000; claiming. For 3-year-olds and upward. Start good from gate. Won driving; place, same. Went to post at 2:47. Off at 2:54. Winner, Mrs. B. F. Christmas' ch. g. (4), by Playfellow—Kingston. Trained by B. F. Christmas. Value to winner, $700; second, $200; third, $100. Time, 0:25 2-5, 0:52, 1:20 2-5, 1:49 2-5, 1:57.

Horses	Wgt.	Post	St.	¼	½	¾	Str.	Fin.	Jockeys	Straight
CHOSEN PAL	107	1	1	5°	4½	2°	1°	1°	Bellizzi	$3.75
SKIRT	112	6	6	7°	5°	3°	2°	2°	Gilbert	2.30
BILLNORA	112	3	2	1°	1°	1°	2½	3°	Martin	54.45
FAYLIN	113	8	5	2°	2°	3½	4°	4°	Elston	2.35
LUCKY RACKET	104	5	3	3½	3°	4°	6½	5°	Sherry	18.30
FIFE	109	2	4	4°	6°	5½	5°	6°	O'Malley	13.80
CRASHER	111	7	7	6°	7°	7°	7°	7°	Fowler	8.85
ALMOND	107	4	8	8°	8°	8°	8½	8no	Cruz	104.20
SINGLE KAY	112	8	9	9	9	9	9	9	Maier	44.10

Two-dollar mutuels paid—CHOSEN PAL, $9.50, $5.40, $4.00; SKIRT, 4.40, $3.10; BILLNORA, $11.30.

CHOSEN PAL reserved off the early pace, gained fast when put to a drive, wore BILLNORA down, but had to be kept under pressure to withstand SKIRT. He pulled up lame. Latter improved her position on the outside and finished gamely. BILLNORA sprinted into an easy lead, saved ground wherever possible, but weakened fast during the stretch run. FAYLIN, well placed, tired fast in the last three furlongs. LUCKY RACKET was outrun. FIFE tired.

FOURTH RACE—Six furlongs. Purse, $1,000; claiming. For 3-year-olds and upward. Start good from stalls. Won easily; place, driving. Went to post at 3:21. Off at 3:22½. Winner, C. E. Grosan's b. g. (3), by Wise Counsella—Grace Troxler. Trained by E. Trueman. Value to winner, $700; second, $200; third, $100. Time, 0:25, 0:50 3-5, 1:17 4-5.

Horses	Wgt.	Post	St.	¼	½	¾	Str.	Fin.	Jockeys	Straight
WISE COUNT	110	3	3	1½	1½	1½	1½	1°	Bejshak	12.15
SANS COIN	102	2	4	3h	4½	3°	2°	2°	Fischer	24.15
JUDGE PRIMROSE	116	8	2	4°	3°	2°	3°	3°	Leyland	60.35
CAMP BOSS	117	4	1	2°	2°	4°	4°	4°	Lane	4.40
FULL DRESS	109	3	10	7°	7°	6°	5½	5°	Dabson	40.75
BROWN PET	102	4	7	5h	5h	5½	6°	6°	Moritz	13.25
PORGIE	110	6	8	8°	8½	8½	7°	7°	Callahan	29.65
TULLACH ARD	107	10	6	10°	9h	9°	8°	8°	Meade	73.30
IMPEACH	105	9	9	9°	10	10	9°	9°	D. Smith	12.65
TRAITOR	114	7	5	6h	6h	6h	10	10	McCrossen	18.90

Two-dollar mutuels paid—WISE COUNT, $6.30, $4.70, $4.90; SANS COIN, $18.40, $16.50; JUDGE PRIMROSE, $22.80.

WISE COUNT, going in his best form and favored by the footing, moved into an easy lead at once and held away thereafter. SANS COIN, a close factor and kept under strong pressure, outfinished JUDGE PRIMROSE during the final furlong. JUDGE PRIMROSE made a determined effort when entering the homestretch, and finished with good energy. CAMP BOSS weakened fast after four furlongs. FULL DRESS could not threaten the leaders. The others were outrun.

FIFTH RACE—Six furlongs. Purse, $5,000 added; the Richard Johnson Stakes. For 2-year-olds. Start good from stalls. Won easily; place, driving. Went to post at 4:02. Off at 4:04. Winner, C. V. Whitney's b. c. (2), by St. Germans—Maud Muller. Trained by T. J. Healey. Value to winner, $7,175; second, $1,000; third, $500; fourth, $150. Time, 0:24 3-5, 0:50, 1:17.

Horses	Wgt.	Post	St.	¼	½	¾	Str.	Fin.	Jockeys	Straight
THE DARB	107	4	4	4°	4°	1½	1½	1°	Hanford	$16.10
WISE ANNE	116	9	1	1½	1½	2°	2no	2°	Leyland	4.80
ENACTMENT	110	12	2	3½	3h	3°	3°	3°	Jones	10.70
GOLDEN WAY	113	11	8	11½	8½	7°	6°	4½	M. Garner	11.85
RUSH HOUR	113	1	7	8°	11½	8½	5°	5°	Wooly	13.05
WAVE ON	113	8	4	6½	7°	6°	7°	6h	Bejshak	4.60
HOPE TO DO	113	7	3	2½	2½	5½	8°	7½	Callahan	*12.75
MUSLEF	113	3	11	10½	9°	9°	8°	8°	Meade	23.20
WAR STRIPES	110	5	12	12	11h	10½	9½	Gilbert	*
CUTIE FACE	116	6	5	5°	5h	5h	9½	10°	Leishman	*
POPPYMAN	119	10	6	10h	12	12	11°	Elston	3.85
HILENA	122	2	10	8½	10h	11½	12	Schutte	10.35

*Field.

Two-dollar mutuels paid—THE DARB, $34.20, $14.50, $10.20; WISE ANNE, $6.10, $4.90; ENACTMENT, $8.80.

THE DARB, moving into contention rapidly, reached WISE ANNE when straightened into the homestretch, and going into command with good speed, drew out steadily approaching the finish. WISE ANNE, hard pressed by a brief early lead, ran gamely and fought it out gamely. ENACTMENT, a strong factor the entire trip, held on stoutly. GOLDEN WAY, slow to settle in his stride, took a wide course to finish full of run. RUSH HOUR weakened after moving into a forward position. WAVE ON was held safe. CUTIE FACE stopped. POPPYMAN was never a factor.

SIXTH RACE—One and one-sixteenth miles. Purse, $1,200; the Cumberland Handicap. For 3-year-olds and upward. Start good from gate. Won easily; place, same. Went to post at 4:36. Off at 4:38. Winner, S. W. Brot's br. or bay. (4), by Sir Greysteel—La Muiron. Trained by W. Irvine. Value to winner, $840; second, $240; third, $120. Time, 0:24 2-5, 0:49 3-5, 1:15, 1:42 2-5, 1:49 2-5.

Horses	Wgt.	Post	St.	¼	½	¾	Str.	Fin.	Jockeys	Straight
TRED AVON	119	1	1	2°	2°	1½	1°	1°	Jones	$1.85
ST. BRIDEAUX	126	3	2	1½	1°	2°	2°	2°	Kurtsinger	2.35
HELIANTHUS	112	2	3	3°	3°	3½	3°	3°	Hanford	5.00
CHIEF JOHN	106	2	5	4h	4°	4°	4½	4°	Lane	9.90
PARI MUTUEL	102	4	4	5	5	5	5	5	Schlaug	5.70

Two-dollar mutuels paid—TRED AVON, $5.70, $3.00, $2.30; ST. BRIDEAUX, $3.80, $3.00; HELIANTHUS, $2.90.

TRED AVON, partial to the going, was rated within striking distance of HELIANTHUS, wore the latter down when ready and was in hand during the final furlong. ST. BRIDEAUX was never able to threaten the winner and passed the tiring HELIANTHUS in the closing stride. CHIEF JOHN moved into contention on the inside midway of the final turn, but was not good enough. PARI MUTUEL would not extend himself.

SEVENTH RACE—One and one-sixteenth miles. Purse, $1,000; claiming. For 3-year-olds and upward. Start good from gate. Won driving; place, same. Went to post at 5:11. Off at 5:13½. Winner, J. W. Martin's br. c. (3), by Wrack—Fiducia. Trained by A. Hutchins. Value to winner, $700; second, $200; third, $100. Time, 0:25, 0:51 3-5, 1:18 2-5, 1:47 3-5, 1:55 4-5.

Horses	Wgt.	Post	St.	¼	½	¾	Str.	Fin.	Jockeys	Straight
WORTHINGTON	112	5	2	2½	1½	2°	1½	1°	Remillard	$15.90
KINGBIRD	116	4	1	1°	2°	1½	2°	2½	Simpson	12.05
OUR PAL	116	9	8	8°	8°	7°	3½	3°	Leyland	5.25
ZONE	111	7	5	5°	5°	3°	4½	4°	Lane	2.65
TINGE	112	6	4	4°	4½	4°	5h	5°	Jones	7.40
AIR KING	112	8	7	7°	7°	5½	6°	6°	O'Malley	45.60
MARTIN'S CRONEY	107	3	3	6½	6°	5½	5°	7°	Shaw	66.85
DADDY NELSON	111	2	6	3°	3°	6½	8½	8°	Cruz	7.15
ANCODA	118	1	9	9	9	8°	9	9	Tatum	44.20

Two-dollar mutuels paid—WORTHINGTON, $33.80, $16.10, $8.50; KINGBIRD, $13.20, $9.30; OUR PAL, $5.30.

WORTHINGTON, stoutly ridden from the start, slipped through on the inside of KINGBIRD, going in his best form and favored by the footing, moved into an easy lead at once and held away thereafter. SANS COIN, a close factor and kept under strong pressure, outfinished JUDGE PRIMROSE during the final furlong. JUDGE PRIMROSE made a determined effort when entering the homestretch, and finished with good energy. CAMP BOSS weakened fast after four furlongs. FULL DRESS could not threaten the leaders. The others were outrun.

V. M. I. Eleven Bows To Citadel, 12 to 6

Charleston, S. C., Oct. 8 (A.P.).—The Citadel Bulldogs were too much for the Flying Squadron of Virginia Military Institute here this afternoon and defeated the Virginia Cadets, 12 to 6.

The South Carolinians scored both their points in the second period. V. M. I. counted in the same quarter.

Shenandoah Beaten By Shepherds, 19 to 6

Special to The Washington Post.

Martinsburg, Va., Oct. 8.—Shepherd College defeated Shenandoah College, of Dayton, Va., in football here this afternoon, 19 to 6, in their annual game.

Hunter Maddex, back field man for Shepherd, was the individual star, scoring all three touchdowns for his team, also kicking the extra point.

Washington Gun Club In Distance Handicap

The Distance Handicap, a feature of the Washington Gun Club's fall program, will be fired tomorrow in the weekly shoot at the Benning traps. Three trophies will be awarded high guns, regardless of yardage. As a basis of handicapping, four distances are used, shooters, men whose averages total 90 or standing, shoot at 22 yards; average of 86 to 89.9, at 20 yards; 82 to 85.9 averages, at 18 yards, and all below 82 will fire at 16 yards. One hundred targets comprise the test. R. P. Livesey, with a score of 87x100, won the trophy last year.

Woodberry Is Victor From Episcopal, 26-0

Special to The Washington Post.

Lynchburg, Va., Oct. 8.—The Virginia Episcopal School today was defeated by a stronger and heavier team from Woodberry Forest School of Orange, Va., by a score of 26 to 0. Woodberry Forest made fourteen first downs, while the Bishops made only five.

Edmunds and Snow in the back field and Williams in the line stood out for V. E. S., while Harman in the line and all the back field showed up best for Woodberry.

LAUREL ENTRIES.

(FOR MONDAY.)

(Associated Press.)

FIRST RACE—Six furlongs; purse, $1,000: for 2-year-old maiden fillies.

1 Canter Light..... 116 10 Nutriment..... 116
2 Fair Crest..... 116 11 Bannach Lath..... 116
3 Ever Fair..... 116 12 Flitterlight..... 116
4 Light Ripple..... 116 13 Feliciana..... 116
5 Tactful..... 116 14 Park..... 116
6 Galantime..... 116 15 Parlance..... 116
7 Gaiety..... 116 16 Luna Mica..... 116
8 Moppet..... 116 17 The Dream..... 116
9 Berina Parker..... 116 18 Voltesta..... 116

SECOND RACE—About 2 miles; purse, $1,500: the Buck-Sands Steeplechase; for 3-year-olds and upward.

1 David..... 138 3 Dock Light..... 132
2 Lord Johnson..... 145 4 Shylock..... 132
3 Desas..... 142 7 Escapade..... 132
4 Rideaway..... 141 8 Louis d'Or..... 140

2Apprentice allowance claimed.
140 lbs. apprentice allowance claimed.

THIRD RACE—Six furlongs; purse, $1,000: for 2-year-olds.

1 Bright Shadow..... 112 8 Crazy Jane..... 111
2 Gloritone..... 114 9 Jungle King..... 110
3 Goodestone..... 105 10 Northrails..... 114
4 Snaplock..... 114 11 Illusive..... 107
5 Persistence..... 107 12 Centennial..... 107
6 Bold Lover..... 110 12 ‡Pompet..... 110
7 Kegsy..... 110 14 ‡Pompoleon..... 110

‡W. H. Cox entry.

FOURTH RACE—One and one-sixteenth miles; purse, $1,000; claiming; for 3-year-olds.

1 Triple Threat..... 111 10 Gen. Lejeune..... 118
2 Gallop Along..... 103 11 *Tarquin..... 103
3 Maynap..... 108 12 *Knee High..... 107
4 Lillybet..... 105 13 *Prince Fox..... 113
5 Brookside..... 110 14 General Court..... 107
6 Gay Party..... 108 15 Lady Blue..... 105
7 *Black Princess..... 100 16 *Grand Acre..... 103
8 Master Singer..... 108 17 Spunky..... 108
9 *Ricks..... 100 18 Billy Boone..... 110

FIFTH RACE—Six furlongs; purse, $1,200: the Easton Handicap; for all ages.

1 Hyero..... 125 4 *Finite..... 106
2 Supreme Sweet..... 100 5 Curieso..... 106
3 Jack High..... 126 6 Fairbypair..... 113

‡C. D. Widener entry.

SIXTH RACE—One and one-quarter miles; purse, $1,000; claiming; for 3-year-olds and upward.

1 *Golden Fairy..... 102 10 Starcilus..... 110
2 Mint Julep..... 112 11 *Suggestion..... 107
3 Tarnish..... 112 12 Little Stokes..... 110
4 *Vimont..... 115 14 *Span. Indian..... 110
5 Very Widower..... 115 15 Southeo..... 110
6 *Don Tasker..... 105 16 *Skirt..... 107
7 *Don Damsel..... 107 17 Daddy Nelson..... 115
8 Rosewood..... 110 18 Khadrift..... 110

‡Mrs. C. Middleton and Mrs. E. K. Moore entry.

SEVENTH RACE—One and one-sixteenth miles; purse, $1,000; claiming; for 3-year-olds and upward.

1 *Night Patrol..... 110 4 Try It..... 112
2 Of. Marib'h..... 104 5 *Prin. Tokalon..... 112
3 Merry Fox..... 110 6 Sunvir..... 112

*Apprentice allowance claimed.
Weather, clear; track, good.

FAIRMOUNT RESULTS.

(Associated Press.)

FIRST—Six furlongs (chute); purse, $400: claiming; 3-year-olds and upward. Vladimir, 115 (Gover)..... 18.24 8.58 6.76
Infantry, 112 (Wardell)..... 4.58 4.06
Kingsport, 115 (Fowler)..... 8.24
Queen Towton, *Jacquelyn Coogle, *Strathcona, *Gypsie Chief, Margaret Parker, Brinkley, Winco, Cash Play, *Arrow also ran. Time, 1:14.

*Field.

SECOND—Six furlongs (chute); purse, $400: claiming; 3-year-olds and upward. Semester, 115 (Cox)..... 10.04 5.80 5.04
Sweep Past, 112 (Arnold)..... 5.35 4.08
Joan K, 112 (Sylvester)..... 2.82
Birthday Gift, Princess Dare, *Princess Carolyn, Marcella Agnes, Lady Ebony, *Muir Station, Sterling Silver, *Lady Emily also ran. Time, 1:14.

*Field.

THIRD—Six furlongs (chute); purse, $400: claiming; 2-year-olds. Major Gomez, 111 (Sylvester)..... 12.62 6.32 3.84
Ease In, 108 (Froggatette)..... 7.52 5.38
Straphanger, 108 (Smith)..... 3.68

Lady Trust, Thiele, Girl, Parkrabura, Judge Urban, *Kavalry Jack, Maeone, *Golden Moth, *Dixie Binder, Spero also ran. Time, 1:15.

*Field.

FOURTH—One mile and 70 yards; purse, $400; claiming; for 3-year-olds and upward.

Wrigley Field, 111 (Beck)..... 5.70 3.70 3.20
Irish Spree, 104 (G. Fowler)..... 6.40 4.20
Jim Ormont, 110 (Reno)..... 4.70

Fire Mission, Camp Parole, Graphite, Union W. and Dacite also ran. Time, 1:45.

FIFTH—One and one-half miles; purse, $400; claiming; for 3-year-olds and upward.

Florida Gold, 111 (Clelland)..... 4.00 2.88 2.70
Bounding Deep, 103 (McTague)..... 8.34 4.12
Song and Dance Man, 108 (Rose)..... 3.34

Colonel K., Astrakhan, Fortune, Houghton's Allbi and Toman also ran. Time, 2:36 4-5.

SIXTH—Six furlongs (out of chute); purse, $800; handicap; for 2-year-olds. Thistle Play, 102 (G. Fowler)..... 13.28 4.26 2.78
†Sun Gros, 123 (D. Smith)..... 2.70 2.36
Bell Cap, 108 (J. Meyer)..... 2.74

Doris B., Clifton's Queen, †Captain Joy and Loradale also ran. Time, 1:13 4-5.

†Walsh entry.

SEVENTH—Six furlongs (chute); purse, $500; claiming; for 3-year-olds and upward. Martha D., 107 (McLaren)..... 11.52 5.12 3.54
Indicative, 105 (Chinn)..... 3.28 2.78
Nell Kuhlman, 106 (Dupuy)..... 2.74

Chinn Kuvera, Fort Worth, Wise Cross also ran. Time, 1:13.

EIGHTH—One and one-sixteenth miles; purse, $400; claiming; for 3-year-olds and upward. Frate, 108 (Govet)..... 32.58 18.60 8.68
Ricciardo, 104 (Beck)..... 4.86 3.54
Thistle Arious, 113 (Fowler)..... 3.14

Prince Reno, Tiempo, Alma Ham, Jack Bicner, Royal Guines, *Security Bond. *Wolverine also ran. Time, 1:48.

*Field.

ARMY ROUTS CARLETON, 57 TO 0

Entire Cadet Squad Impresses in Lop-sided Game.

WEST POINT, N. Y., Oct. 8 (A. P.).—Army's smooth attack rolled over Carleton College, of Northfield, Minn., for nine touchdowns and an easy 57-0 victory in Michie Stadium today.

In the face of Carleton's impotent attack and weak defense, the Cadets plowed through impressively, their attack much sharper and more precise than it was against Furman last week. Maj. Ralph Sasse used his entire squad against the Minnesotans without stalling the Army attack.

The Cadets scored in every period, with Elliott, sub quarter back, tallying three touchdowns. Kilday and Johnson scored twice apiece and Vidal and Frentzel accounted for the other two touchdowns.

The Carls' attack never did unwind itself, their farthest advance into Army territory coming in the fourth quarter. The visitors made six first downs, with Senior and Nordly doing practically all of the ball carrying, but Army's goal line never was seriously threatened.

A 27-yard run by Elliott was the longest of the game, too one-sided to be interesting at any stage of the proceedings.

LINCOLN FIELDS RESULTS.

(Associated Press.)

FIRST—Seven furlongs (chute); purse, $800: for maiden 2-year-olds. Little Gertie, 106 (A. Richard)..... 14.16 14.42 9.54
Chat Eagle, 112 (Morrison)..... 4.12 3.18
Bichloride, 113 (Esaur)..... 15.40

*Eat 'Em Up, Hi Tratora, *Politan's Best, †Perfect Dream, Tea Tax, Pop, †Pot au Brooms, Single Stripe, Sun Low also ran. Time, 1:32.

*Field. †Rhodes entry.

SECOND—Six furlongs; purse, $800: claiming; for 3-year-olds and upward. Lucky Jack, 106 (Halnesworth)..... 22.32 11.26 7.14
Full Up, 105 (G. Arnold)..... 19.13 6.36
Louie Dear, 118 (Corbet)..... 7.38

Star Arr, Oil Queen, Polly's Folly, Usakan, Lanier also ran. Time, 1:12 4-5.

THIRD—One mile (chute); purse, $800: claiming; for 3-year-olds and upward. Colonial Belle, 108 (Moran)..... 14.36 5.20 4.44
Bar Hunter, 114 (J. Smith)..... 5.24 2.86
Very Well, 107 (South)..... 4.74

Zenka, Pigeon Hole, Plunging Sun, Barrington, Impish also ran. Time, 1:39 1-5.

FOURTH—Six furlongs; purse, $1,000: allowances; for all ages.

Gift of Roses, 95 (Moran)..... 13.88 4.90 3.54
Shepherd Boy, 100 (Farke)..... 3.54 2.00
Journey's End, 109 (Corbett)..... 2.74

Sue Terry, Jubilee Lady, †Glamorous, Capt. Logan, Sweeperman also ran. Time, 1:12 1-5.

†Ridgeview entry.

FIFTH—Seven furlongs; purse, $1,000: the Marquette Handicap; for 2-year-olds. Flying Cadet, 112 (Landolt)..... 17.72 7.76 5.22
Ballygran, 112 (J. Smith)..... 5.56 4.42
Friend Charley, 100 (Montgomery)..... 4.78

Miss Brilliant, Red Roamer, Spicson, Chrysostam, Silver Beads, Uncle Donald also ran. Time, 1:24 2-5.

SIXTH—One and one-eighth miles; purse, $800; claiming; for 3-year-olds and upward. Oaten, 113 (Cantrell)..... 21.66 7.52 5.76
Rolling Sea, 112 (Landolt)..... 5.16 5.22
Ed Lark, 110 (Calvert)..... 10.24

All Hail, John Mill, Black Dust, Tommy Tickle, Curmudgeon, Pauline F., Chun also ran. Time, 1:54 3-5.

SEVENTH—One and one-sixteenth miles; purse, $800; claiming; for 3-year-olds and upward. Madelon, 108 (South)..... 8.08 5.30 4.52
Peace Lady, 105 (J. Smith)..... 11.30 7.60
Blue Cloud, 113 (Corbett)..... 6.92

*Vonair, Outcry, Mrs. Foster, Watch Girl, Adsum, Scimitar, *Santerno, American Queen also ran. Time, 1:46 4-5.

*Field.

EIGHTH—One and one-sixteenth miles; purse, $800; claiming; for 3-year-olds and upward. Battling On, 113 (Richard) 25.60 11.64 9.70
Haramzada, 113 (Morrison)..... 5.98 4.36
Jack Alexander,

MICHIGAN CHECKS RENTNER TO BEAT NORTHWESTERN, 15-6

60,000 Watch Wolverines Triumph

Rentner's Fumble at Start Paves Way to First Score.

Newman Boots Goal After Running Back Kick 52 Yards.

By MERLE OLIVER.

ANN ARBOR, Mich., Oct. 8 (A.P.).—Michigan's title-hunting Wolverines, matching their defensive strength against the powerhouse push of Northwestern, stopped "Pug" Rentner cold when he threatened their goal today and won, 15 to 6, the first football game between the two schools in seven years.

Although the game was the first of the big ten season for both squads, it was a definite setback for Northwestern's 1932 conference title bid, and settled, for Michigan supporters at least, the argument of superiority. The two teams tied for the championship in 1926, 1930 and 1931, Purdue sharing in the latter. The last previous game was played in 1925, when Northwestern won a muddy battle, 3 to 2.

60,000 Witness Battle.

In contrast, the skies were clear today and 60,000 spectators crowded the Michigan Stadium. They saw spectacular football intermingled with misplays by Northwestern. Rentner, field leader and outstanding half back of the invaders, cut through the Wolverine line for numerous gains, but was stopped cold when deep in Michigan territory. He was also guilty of several fumbles, of which Michigan took full advantage.

Michigan won by a margin of two touchdowns and a field goal to Northwestern's single touchdown. All attempts to convert the extra point after touchdown failed.

Rentner fumbled on the first play after the kick-off. Capt. Ivan Williamson of Michigan recovered on the Wildcat 9-yard line, and in two plays—less than three minutes after the game opened—Michigan had a touchdown. A 1-yard plunge by Johnny Regeczi and an 8-yard off-tackle slant by Stan Fay brought the goal.

The Wildcats took advantage of the wind to carry the ball in Michigan territory in the same period, and cut loose with a passing attack to tie the score. Ollie Olson made a first down on the Michigan 48-yard line, added 2 yards on a plunge, and passed 22 yards to Rentner. Olson then passed another 22 yards to Potter for the goal. His kick was blocked.

Early in the second period Olson's fumble gave Michigan the ball on the Wildcat 38-yard line. Harry Newman heaved a pass to Fay for 36 yards, and Fay cut through left tackle for a touchdown.

Newman Makes Long Run.

Late in the third period Newman gave a great exhibition of open-field running when he returned one of Olson's punts 52 yards to the Wildcat 8-yard line. Again Northwestern broke up the Michigan offensive, but Newman extended the lead for his team by booting a field goal from the 15-yard line.

Northwestern made a brilliant drive for a goal late in the game, Auguston, a substitute, passing to Rentner and plunging through to the Michigan 6-yard line. Regeczi, however, dived through on the next play and tossed Rentner for a 7-yard loss, and a passing drive failed.

Newman, the star of the game, showed promise as an open-field runner and his passes disorganized the Northwestern drive on almost every occasion.

Wisconsin Shows Power As Iowa Succumbs, 34-0

Randall Stadium, Madison, Wis., Oct. 8 (A.P.).—Coupling a smooth-running attack with a rugged defense, Wisconsin opened its Big Ten season under its new coach, Dr. Clarence Spears, with a 34-to-0 victory over Iowa today.

The Badgers showed form that far eclipsed that which was seen in the opening game against Marquette a week ago.

It was an Iowa youth from Des Moines—Joe Linfor—who did the most damage against the Hawkeyes. The Badger half back turned in several brilliant runs, particularly around the ends, and was responsible for much of the ground gained by the Badgers. He scored one touchdown after a 60-yard run.

Fumble Helps Purdue As Minnesota Bows, 7-0

Minneapolis, Oct. 8 (A.P.).—Purdue, cochampions of the big ten last year, served notice in terms of power today that it intends to carry on from where the 1931 fight was dropped, with a 7 to 0 victory over the University of Minnesota.

Its line out-matched the Gophers at Minnesota's own traditional ferte, Pure Drive, and opened gap after gap throughout the first half and then after taking the lead, braced near its own goal twice to repulse desperate marchers by the first Gopher eleven, coached by Bernie Bierman.

Profiting by a Minnesota fumble in Midfield, the Purdue backs pounded steadily through holes carved by its veteran forwards. Horstmann and Purvis alternated with Jim Carter in carrying the ball for 30 yards, then Carter took the assignment over alone. He sprinted around his right end when his line shifted to give him perfect interference for the touchdown.

Hass gained three more but on their next tries the Gophers were stopped cold by the defensive fight of the Purdue linemen.

Lineups and summary:

SHEPHERDSTOWN COPS.

Special to The Washington Post.

Shepherdstown, W. Va., Oct. 8.—Shepherdstown High School opened its grid season here today by overwhelming Hedgesville High by a 41-0 score. Shepherdstown scored in every quarter, Willard leading the onslaught with three touchdowns. Sweeney made the longest run of the game in the second quarter when he sprinted 60 yards to a touchdown.

As V. P. I. Scored Third Touchdown Against Maryland

Ted Johnson, Post Staff Photographer.

George Smith, Virginia Poly full back, is pictured exerting his leg-drive to make the three yards to the goal line in the second quarter.

HORSE SHOW SUCCESS AT LEESBURG

Principal Prizes to Mrs. Whitney's Thoroughbreds.

LEESBURG, Va., Oct. 8 (A.P.).—Mrs. John Hay Whitney won both championship and reserve in the Loudoun Hunt Club horse show today which came as a preliminary to the formal opening of the hunting season in Loudoun County next Saturday.

Coming at the end of the regular horse show season, the event attracted the top hunters and jumpers from the stables of Northern Virginia exhibitors with resultant spectacular performances.

Veteran horsemen termed the show one of the best exhibitions of fine horse flesh ever sponsored by the club.

Queen of Sheba, sparkling gray mare, owned by Stanley Greene, jr., of Leesburg, won the championship in the pony class, and the R. T. Corbell trophy, feature on the program for juvenile riders.

Summaries:

Green hunters, 4-year-olds and under—First, Repulse, E. A. Miller, jr.; second, Happy Long, Peach Brothers; third, Granameade.

Farmers' hunter class—First, Granameade, Hugh Saunders; second, Cannon Ball, Dizerga Brothers; third, Tilly, H. R. Tillett.

Family class—First, Stanley Greene, Jr.; second, Peach Brothers; third, Dizeresa Brothers.

Pony championship class, for ponies not over 14.2 that have won a first or second prize in a show this season—First, Queen of Sheba, Stanley Greene, jr.; reserve, Demitasse, Helen Lipscomb.

Touch-and-out — First, Jumping Fool, Ernest Woolf; second, Granameade, H. Saunders; third, Cannon Ball, Dizeresa Brothers.

Handicap—First, Mermaid, Mrs. Cary B. Langhorne; second, Spring Miss, H. H. Norman; third, Happy Long, Peach Brothers.

Lightweight hunters — First, Chatter Play, Ernest Woolf; second, Cornelius, Mrs. J. H. Witney.

Open to all—First, Jumping Fool, Ernest Woolf; second, Granameade, H. H. Saunders; third, Tilly, H. R. Tillett.

Middle and heavyweight hunters—First, Mermaid, Mrs. Cary B. Langhorne; second, Jumping Fool, Ernest Woolf; third, entry, Dizerga Brothers.

Corinthian class—First, Chatter Play, Ernest Woolf; second, Jimmie, Mrs. J. H. Whitney; third, Jumping Fool, Ernest Woolf.

Hunt teams—First, entry, Ernest Woolf; second, entry, Overlook Stables.

Consolation—Break of Dawn, Peach Brothers.

Champion horse—Cornelius, Mrs. J. H. Whitney; reserve, Jimmie, Mrs. Whitney.

DOG SHOW WINNERS.

Pointer dogs—First, Pat, F. L. Ballou; second, Sergeant, R. D. Roane; third, Mutt, O. Canard.

Pointer bitches—First, Riprap, W. S. Francis, Hamilton; second, Dot, J. P. Debuts, Purcellville; third, Loudoun Manitoban, Lady Herbert Howard, Leesburg.

Setter dogs—First, Don, Dr. S. T. Young, Middleburg; second, Jim, P. T. Ballou; third, Ponto, Mrs. Bidgood, Hamilton, Va.

Setter bitches—First, Junior Specks, R. A. Grubb; second, entry, Levey Chamberlain; third, Lady Belle, J. J. Bailey.

German police—First, Faust, Miss Julia Whiting; second, Admiral, Mrs. Irene Peach; third, Rin, Mrs. L. V. Carter.

Coon hounds—First, Rover, K. W. Gott; second, Driver, K. W. Gott.

Sporting dogs—First, Don, S. T. Young; second, Adolf, Mrs. Whitney.

House or pet dogs—First, Tim, Lawrence H. Cooksey; second, Dachhound, Arnold Ladd; third, Hunts Dolly, Mrs. Hunt.

Beagle dogs—First, Bess, Jack Thomas; second, Beauty, Gentry Muse; third, Bud, Gentry Muse.

Fox hounds—First, Bluebell, Middleburg Hunt; second, Fiddler, Middleburg Hunt; third, Lucy, Middleburg Hunt.

Best couple of hounds—First, Middleburg Hunt.

Wire-haired terriers—First, Skippy, Dr. R. Bowyer; second, Gay, Moncure Lyon; third, Creto, Dr. Bowyer.

Best setter dog—Don, Dr. S. T. Young.

Best dog in show—First, Don, Dr. S. T. Young; reserve, Skippy, Dr. Bowyer.

Extra Points Decide Victory for Staunton

Staunton, Va., Oct. 8.—Hargrave Military School was defeated by the strong Staunton Military Academy eleven here today by the margin of 2 points after touchdown, score, 14 to 12. Hampered by many penalties, Stauntonians had an uphill struggle despite the superlative attack of Earle and Male, behind a strong offensive line.

Hargrave.	Position.	Staunton.
Bobard	L. E.	Bell
Neal	L. T.	Cramer
White	L. G.	Shuker
Beech	Center.	Painter
Bee	R. G.	Sypherd
Carlton	R. T.	Deliberty
Rose	R. E.	Salassa
Headley	Q. B.	Male
Williams	L. H.	Earle
Wingfield	R. H.	Zelenis
French	F. B.	Cramer

Western Md. Held Even By Marshall, 13-13

Huntington, W. Va., Oct. 8 (A.P.). The Big Green of Marshall College and the Terrors from Western Maryland battled to a 13-13 tie in Fairfield Stadium today. Marshall pushed across touchdowns in both the second and the final periods. The Terrors' scoring was confined to the final period when they pushed over two touchdowns and an extra point.

FRANKLIN-BERKELEY TIE.

Berkeley Springs, W. Va., Oct. 8 (Special).—Franklin and Berkeley and Berkeley Springs High Schools battled to a 13-to-13 tie in their annual football game here this afternoon.

Virginia Is Unimpressive In Victory Over Roanoke

Scores in First and Last Periods to Win, 12-0; Defense Is Ragged and Offense Frequently Fails to Click.

CHARLOTTESVILLE, Va., Oct. 8 (A.P.).—Scoring in the first and fourth quarters, University of Virginia defeated Roanoke College here today, 12 to 0. Virginia, depending on plays which proved successful in early season games, presented a ragged defense as well as an offense that failed to click except on rare occasions. Roanoke was on its toes throughout and several times penetrated close to the Cavalier goal.

Dame Fortune smiled as the Cavaliers scored their first touchdown. The first break came when Burger recovered Miley's fumble 20 yards from the goal. Roanoke was offside on the first play and the ball was advanced 5 yards nearer the Maroon goal.

Attacks on Line Fail.

Repeated attacks on the line were repulsed and Johnson dropped back to pass. Engers batted the ball down, but into the arms of Edgar, who was dragged down on the 1-yard line. Brewer went the rest of the distance. Gordon's kick was wide.

Outplaying the Cavaliers throughout the second period, the Maroon advanced to the 8-yard line before the attack was halted.

In the second half Virginia had practically a new team in the game and was able to make better progress against the still scrapping Maroons. Repeatedly Roanoke held for downs far in its own territory and made a valiant attempt to stave off the second Cavalier touchdown which came late in the last quarter.

After a pass had netted a first down on the Maroon 3-yard line the embattled Roanoke line registered two line plunges before Gooch sailed around right end for the score. Again Condon's kick was wide.

Roanoke.	Position.	Virginia.
Copenhaver	L. E.	Condon
Suttner	L. T.	Poss
Quisito	L. G.	Hallett
Thomas	Center.	Reiss
Smith	R. G.	Tompkins
Barnett	R. T.	Burger
Engers	R. E.	Waser
Paterson	Q. B.	Edgar
Matthews	L. H.	Johnson
Ringstaff	R. H.	Sippley
Miley	F. B.	Brewer

Roanoke	0	0	0	0	—0
Virginia	6	0	0	6	—12

Touchdowns—Brewer, Gooch.

CITADEL 12-6 VICTOR OVER VA. CADETS

Blocked Punts Lead to Both Scores of Charleston Team.

CHARLESTON, S. C., Oct. 8 (A.P.).—The Citadel's fighting forwards smashed through the defenses of Virginia Military Institute today to produce two touchdowns via the blocked-punt route and give the Bulldogs a 12-6 victory.

The Bulldog touchdowns came in rapid succession in the second period and both followed blocked punts by Ed Mitchell, 160-pound Citadel center. Jake Ogilvie, tackle, recovered the first on the 8-yard line and from there Billy Symmes, in three smashes, carried the ball over.

The next time Mitchell got through and hurled himself into a flying squadron kick. Hugh King, Bulldog end, scooped up the ball on V. M. I.'s 15-yard line but could not score. One of the squadron stopped a drive on the 1-yard line.

V. M. I. came back quickly in the second period after yielding two touchdowns to get one itself on two spectacular passes. Starting on its 20-yard line, after the Citadel kick-off had gone over the goal line, Bill Smith passed to Fred Urick and the play was good for 50 yards. Larkin Jennings, Citadel safety, caught Urik from behind. The next pass, worked by the same pair, was good for 30 yards and a touchdown. Urick grabbed the ball on the goal line.

V. M. I. outrushed the Bulldogs, making eight first downs to four for the Citadel, but the home team's smart, ever alert defensive play thwarted every squadron drive but the successful one through the air.

Urick, tall V. M. I. back, made many gains off tackle and over the middle on spinner plays, but he was always checked by Citadel's hard-tackling backs, with Symuca and Faulkner, sophomores, both shining.

Jennings outkicked the V. M. I. booters and returned short squadron kicks with dazzling runs that kept the Virginians deep in their territory much of the time. Jennings once faked a pass and then slipped around his left end for 15 yards, the Citadel's longest gain from scrimmage. Urick raced 30 yards early in the game for the day's most extended run.

It was the Citadel's second victory in as many starts.

Citadel.	Position.	V. M. I.
King	L. E.	Gilbert
Kelly	L. T.	Kerr
McCraw	L. G.	Zimmerman
Mitchell	Center.	Nimmo
Griffin	R. G.	Burress
Ogilvie	R. T.	Lowe
Suhrstedt	R. E.	F. Urick
Jennings	Q. B.	Smith
Faulkner	L. H.	M. Urick
Quarterman	R. H.	Straub
Symmes	F. B.	Kestalnick

Citadel	0	12	0	0	—12
V. M. I.	0	0	0	0	—0

Citadel scoring: touchdowns—Symmes, King. V. M. I. scoring touchdown—F. Urick. Referee—Major, Auburn. Umpire—Von Kolnitz, South Carolina. Linesman—Gardner, Georgia Tech. Field judge—Brice, Auburn.

PURVIS JAVELIN STAR.

Duane Purvis, Purdue sophomore half back, was a javelin thrower on the United States Olympic team last summer. He is a younger brother of Jim Purvis, 1931 Boilermaker back.

GA. TECH 12-6 VICTIM OF KENTUCKY

Pair of Breaks Help Wildcats Down Engineers.

By DILLON GRAHAM.

ATLANTA, Oct. 8 (A.P.).—An alert Kentucky eleven seized a pair of breaks here today to defeat a harder-punching Georgia Tech team, 12 to 6, and capture its third Southern Conference football victory.

Both of Kentucky's touchdowns all but fell into the laps of the Wildcats, while all but one of the Engineer ventures were dogged by misfortune. Time after time Tech pounded into Kentucky's territory only to see their chances flit away.

The game was hardly two minutes old when Kentucky pounced on the Engineers' first bobble and scored. Not until the final period could the Wildcats again capitalize on the several opportunities presented them and cross Tech's goal again.

Georgia Tech Threatens Four Times.

Four times the Engineers advanced to within scoring distance only to be abruptly halted. Twice they almost handed touchdowns to the visitors. Statistics show Tech far outgained Kentucky, making 16 first downs to 5 and were penalized 85 yards to Kentucky's 30.

The kicking of Ralph Kercheveal aided Kentucky greatly, but in Galloway and Ferguson Tech offered a pair of booters who almost held their own with the Wildcat ace and did not allow his punting to count too heavily for Kentucky.

DUKE BEATEN BY 'BAMA' POLY

Plainsmen Outplay Blue Devils in Winning, 18 to 7.

By T. M. DAVENPORT.

BIRMINGHAM, Ala., Oct. 8 (A.P.).—The Plainsmen of Alabama Polytechnic Institute, a few years ago the Southern Conference "underdogs," rose in their might today to defeat decisively the Blue Devils of Duke University, 18 to 7.

Only for one period did the Blue Devils, coached by Wallace Wade, outplay the Plainsmen, to give the 9,000 spectators the thrill expected of Wade-coached elevens.

Duke Rushed Off Feet In First Half.

The Plainsmen rushed Duke off its feet for the first half, rousing the fight in the North Carolinians that brought a real rally in the third period, but again the Auburn drive asserted itself and on the flying feet of Capt. Jimmy Hitchcock and Casey Kimbrell, "the Thomasville Phantom," rode to victory.

Behind excellent blocking, Hitchcock and Kimbrell ripped off consistent gains for one rousing scoring drive that carried them 65 yards to a touchdown that clinched victory and definitely ended the Duke rally. Kimbrell sidestepped and stiff-armed 17 yards off tackle for the score.

Duke.	Position.	Alabama Poly.
James	L. E.	Grant
Crawford	L. T.	McCollum
Shock	L. G.	Chambless
Dunlap	Center.	Johnson
Andrews	R. G.	Jones
Porrezo	R. T.	Holmes
Rogers	R. E.	Ariail
Mason	Q. B.	Williams
Cox	L. H.	Kimbrell
Brownlee	R. H.	Hitchcock
Krehler	F. B.	Talley

Duke	0	0	7	0	—7
Alabama Poly	12	0	0	6	—18

Scoring—Touchdowns, Alabama Poly, Kimbrell, 3; Duke, James. Points after touchdown—Duke, Cox from placement.

Randolph-Macon 20-0 Conqueror Over Elon

Richmond, Va., Oct. 8 (A.P.).—Spasmodic flashes of aggressiveness by Elon were not enough to match the powerful drives by the stronger Randolph-Macon eleven as it piled up a 20 to 0 victory over the North Carolina Christians here today.

Scoring in every period, except the second, the victorious Yellow Jackets outclassed their opponents in every department and rebuged each offensive started by their Carolinian opponents.

Regularly Elon took the offensive at the beginning of each quarter, but it was short lived in each case.

Rand.-Macon.	Position.	Elon.
Reid	L. E.	Branner
D. Williams	L. T.	Waters
Clayton	L. G.	Milligan
Smith	Center.	Audin
D. Williams	R. G.	Peoples
Mahoney (Capt.)	R. T.	Smith
Weiss	R. E.	Brawley
Hess	Q. B.	Walker
Lafer	L. H.	Winecoff
Hudson	R. H.	Newsome
Delotto	F. B.	Latham

Randolph-Macon	6	7	0	7	—20
Elon	0	0	0	0	—0

Touchdowns—Hess, Lafer, Leiotto. Points after touchdowns—Randolph-Macon (plunge), Hess (pass). Referee—Witt (Virginia). Umpire—Arnold (Virginia). Head linesman—Miller (Richmond).

NO SCHOOL EXPERIENCE.

Doxie Moore, Purdue right half back, never played football in high school at Delphi, Ind., but was one of the State's flashiest basketball guards.

Haskell Indians Bow, 73-0, As Notre Dame Runs Wild

By PAUL MICKELSON.

SOUTH BEND, Ind., Oct. 8 (A.P.).—Haskell's Indians ran the Notre Dame football gantlet today and got their worst licking since they invaded Nebraska way back in 1918.

Tossing 37 players into the fray for the initial workout of the season, the Ramblers clubbed the Indians into submission by the one-sided margin of 73 to 0. It was the worst Indian massacre since the Braves were tomahawked by the Cornhuskers fourteen years ago, 101 to 0.

It wasn't a football game, it was a track meet with big George Melinkovich and Steve Banas winning three foot races against the hopelessly outclassed Braves to score six of the eleven Rambler touchdowns between them. The Braves simply didn't have a chance against their heavier and more experienced opponents. Only once did they threaten—in the second period when they took advantage of a fumble by "Chuck" Jaskwhich, recovered the ball on Notre Dame's 40-yard line and advanced it 14 yards farther before being stopped. Coach "Hunk" Anderson couldn't stop the massacre either. He started his second team and wound up with his fourth string back field only to watch the score mount by 26 points also in the final period. Notre Dame scored 23 first downs to Haskell's 3 and rolled up 623 yards to Haskell's 50 from the line of scrimmage.

Banas, junior full back, started the rout on the first play from scrimmage by dashing 54 yards to the 9-yard line an dthen over for the score. A few minutes later, he snatched a 20-yard pass from Mike Koken and dashed 10 yards for the goal. Melinkovich picked up from that point as a full back regular, scoring in two plays from 5 yards and eluding the Indians for a 33-yard touchdown run. After that, touchdowns literally rained on the Braves.

VOLS DEFEAT TARHEELS, 20 TO 7

Brandt, Capital Boy, Scores Touchdown for N. Carolina.

KNOXVILLE, Tenn., Oct. 8 (A.P.).—A 54-yard run for a touchdown by Feathers, hard-driving Tennessee back, and a last quarter aerial bombardment that carried a scrapping North Carolina eleven nearly the length of the field for a touchdown against Tennessee were the bright spots in a 20-to-7 defeat handed the Tar Heels by the Vols today.

For three quarters on the defense and smashing at the Vols' line with no telling effect, North Carolina opened a surprise overhead attack, swept Tennessee's reserves down the field, and scored on Phippa' beautiful pass over the goal line to George Brandt, right end, in the closing minutes of the game. Brandt is a Washington, D. C., boy.

Feathers' long run in the first period; a pass, Robinson to Feathers, good for 7 yards, in the second, and Wynn's line buck from North Carolina's 1-yard line in the third period accounted for the Vols' three touchdowns. Three tries for extra points failed.

North Carolina.	Position.	Tennessee.
Walker	L. E.	Rayburn
Hodges	L. T.	Franklin
Barclay	L. G.	Ellis
Underwood	Center.	Maples
Newcombe	R. G.	Frank
Smith	R. T.	Aitken
Cozart	R. E.	Warmath
Chandler	Q. B.	Brackett
Thompson	L. H.	Feathers
Croom	R. H.	Dorsey
Lassiter	F. B.	Wynn

North Carolina	0	0	0	7	—7
Tennessee	0	6	6	8	—20

Touchdowns—(North Carolina), Brandt. (Tennessee), Feathers (2), Wynn. Points after touchdowns—Down, Lassiter (placement kick). Referee—Deote (Auburn). Umpire—Bates (Sewanee). Head linesman—Wessling (Cincinnati). Field judge—Darwin (Virginia).

Hyattsville, Dor-A Nines Clash Today

Final of Series Is Listed; County Soccerists Active Friday.

Hyattsville All-Stars and Dor-A baseball teams will clash today at Riverdale in the final game of their series. Play will start at 3 o'clock. Herman Medler will pitch for Hyattsville and Arlie Long for Dor-A. They broke even in a double-header last Sunday.

Hyattsville, defending champion, and Maryland Park, will clash Friday in the feature game in the Prince Georges County High School boys' soccer championship series. The game will be played at Maryland Park.

In the other soccer game in the northern section, Laurel and Mount Rainier will meet at Mount Rainier. In the Southern loop Baden and Oxon Hill will face at Baden and Upper Marlboro and Surrattsville will meet at Upper Marlboro. All games are scheduled for Friday afternoon.

The same teams will clash in field ball, with the scene of play reversed.

A freshman-sophomore soccer team has been organized at Hyattsville High School by Coach Stanleigh Jenkins. The idea is to develop a combination which Jenkins hopes will be strong enough to win the State championship in 1932. Eighteen candidates so far have reported for the team.

Former Maryland basket ball stars will be seen in action again this winter when former Terrapins, five of them members of the 1931 Southern Conference championship team, band together under the banner of Lustine-Nicholson, of Hyattsville.

Charley May, Ed Ronkin, Bozie Berger, Bob Wilson and Frenchie Cohan, members of the title squad, and Bob Gaylor, who before he left Maryland was one of the high-point scorers of the squad, will form the combination. Jack Faber will coach the quint.

The team will play an extensive schedule, including games with teams from Pennsylvania and New Jersey. The Laurel armory probably will be the scene of home games.

Hopkins Outclasses St. John's Eleven, 13-0

Special to The Washington Post.

Baltimore, Md., Oct. 8.—Generally superior in every branch of the game, Johns Hopkins won the fifti-eth contest of the series from St. John's, 13 to 0, at Homewood today.

On the ground, in the air, and defensively, the Blue Jays held the upper hand. They had the better ball carriers, blockers, kickers and tacklers; in short, St. John's never seriously threatened. So there were few thrills for the crowd of 4,200 who watched, though the Hopkins supporters are always gratified at the discomfiture of their ancient enemy.

The triumph was additionally sweet, moreover, in that it gives the Homewood institution a lead in the series that began before the gay nineties—in 1885, in fact. Hopkins now has 22 victories, the Johnnies 21 and 7 were tied.

Pete Reynolds, captain and half back, was the outstanding player of the contest. He scored both touchdowns, one by hauling down a forward pass from the left hand of Billy McClean, reserve half back, who performed admirably after succeeding John Weeks, and the other on a short buck between his own right guard and tackle.

Johns Hopkins.	Position.	St. John's.
Yearley	L. E.	Zeigler
Berger	L. T.	Rist
Phillips	L. G.	Parks
Russell	Center.	Donahue
Triplett	R. G.	Ward
Orth	R. T.	Capel
Ives	R. E.	Cassassa
Kelley	Q. B.	Kilmore
Reynolds	L. H.	MacCartee
J. Weeks	R. H.	Boucher
Reid	F. B.	Scheffenacker

Johns Hopkins	0	7	6	0	—13
St. Johns	0	0	0	0	—0

Scoring, Johns Hopkins. Touchdowns—Reynolds (2). Tries for point—Reid, in 2. Place kicks—Kelley holding ball. Substitutions—Johns Hopkins, McClean for J. Weeks, Beeler for Reynolds, Reynolds for Beeler, J. Weeks for McClean, Van Orman for Yearley, McClean for J. Weeks, Beeler for Reynolds, Giardina for Triplett, Grochmal for Reid.

Greenbrier Swamps Massanutten, 32 to 0

Special to The Washington Post.

Woodstock, Va., Oct. 8.—Greenbrier Military School tossed passes and mixed in end runs behind clever interference to defeat Massanutten Military Academy, 32-0 here today. Sneed, Burroughs, Ellis, Crawford and Coblents looked good for Greenbrier, while the work of Capt. Bliss Baker and Kech was best for the losers.

McAnly, Gator Star, Dashes 105 Yards in Beating Sewanee, 19-0

Fairfield Stadium, Jacksonville, Fla., Oct. 8 (A.P.).—A sophomore half back named Herb McAnly stood 9,000 frenzied fans on their seats here today as he dashed 105 yards for a touchdown and helped the Florida 'Gators usher in the football season by licking a stubborn team from Sewanee, 19 to 0.

McAnly's dash was good for only 91 yards gain, but he took the ball behind his own goal line, apparently about to punt out of danger. Behind perfect interference, the youngster slipped through the entire Sewanee team and scored.

NAVY ELEVEN ROUTS WASHINGTON AND LEE

Continued From Page 15.

brilliant individual play. Chung Hoon, Hawaiian at left half, was the bright spot in the Navy line-up. He seldom failed to reel off a substantial gain and his kicking was above par. Kibbee, substitute Navy back, brought the crowd to its feet with a 55-yard dash through a broken field to a touchdown after intercepting a pass and Borries, a plebe of last year, making his first appearance with the varsity, gave a good account of himself, both in carrying the ball and as a pass receiver. "Bill" Clark also got off on a spectacular run.

In the first five minutes of play, Navy capitalized a Washington and Lee blunder when Collins fumbled in a scrimmage, and Navy recovered on the Generals' 33-yard stripe. From that point the Tars launched a successful drive. With Walkup, Campbell and Chung Hoon netting substantial gains, the latter making a swing around the visitors' left flank for one dash of 9 yards, the ball was worked inside of the enemy's 5-yard chalk. Here the Generals rallied and temporarily halted the Navy assault, and the latter also suffered a 5-yard penalty for offside. The Middies were not to be denied, however, Walkup and Chung Hoon recovering the lost ground on end dashes, and Chung Hoon finally went off the visitors' left tackle for the touchdown. He fumbled as he fell over the line, but the official declared the ball down for the score. Becht failed to add the point via placement kick.

Navy Profits by Fumble.

A few minutes later Navy profited by another fumble by the Generals attempting a punt deep in their own territory. Handley juggled and Navy recovered on the visitors' 24-yard line. Line plunges by Campbell and Chung Hoon carried the ball inside of the Generals' 10-yard line as the period ended.

Starting the second period, Navy directed two plays at the line for only short gains, then Chung Hoon flipped a pass intended for Murray wide toward the end zone. Mattox, substituted for Henthorne, intercepted the pass and ran to his own 35-yard line. Regaining the ball a few minutes later, the Tars sent in a fresh quartet of backs, the group consisting of "Sonny" Lee, quarter; Baumberger and Borries, half backs, and "Bill" Clark, full back. The new combination lost ground before they could function properly and Baumberger punted. He placed it nicely, the ball going outside, 2 feet from the Generals' goal line. Sawyer immediately punted to his 32-yard line. With 4 yards to go to make it first down, Baumberger hurled a beautiful pass, which Borries pulled down and stepped over the goal line for a touchdown, Borries drop-kicked for the extra point.

The early stages of the third session resolved itself into a punting duel between Chung Hoon and Sawyer, neither team being able to make much headway by rushing. Finally Navy launched a drive from the Generals' 40-yard mark and a series of off-tackle thrusts carried the ball to within 5 yards of the visitors' goal line. Here the Generals put up a stubborn resistance in the line, but Walkup was equal to the occasion and, running behind good interference, swung around the opposition's right flank for a touchdown. Campbell won the point from placement kick.

For seven minutes of the final period, play oscillated between the two 30-yard lines, neither team being able to show anything worth while offensively and both playing strong on the defense.

Clark Runs 35 Yards To Score.

Finally, however, the crowd was brought to its feet when "Bill" Clark, of Navy, broke off the Generals' left tackle and zigzagged his way for a run of 35 yards, planting the ball on the enemy's 15-yard chalk. The same player again broke through the line for a touchdown, after two other line smashes netted 80 yards, Borries drop-kmicking for the point. Score: Navy, 26; Washington and Lee 0.

A moment later the fresh Navy backs were smashing their way down the field, and the Generals' defense appeared to be cracking. Navy's efforts were thwarted, however, by a fumble, which was recovered by Washington and Lee inside of the 20-yard line. Sawyer then began hurling passes for the Generals, one of which was intercepted by Kibbee, substitute quarter back, who ran 55 yards through a broken field for Navy's fifth touchdown. Baumberger passed to Samuels for the point, making the final score: Navy, 33; Washington and Lee, 0.

Navy.	Position.	W. and L.
Murray	L. E.	Moscovich
Brooks	L. T.	Dyer
Reedy (Capt.)	L. G.	Bolen
Harbold	Center.	Greve
Burns	R. G.	Martin
Kane	R. T.	Morris
Pray	R. E.	Handley
Becht	Q. B. (Capt.)	Collins
Chung Hoon	L. H.	Bacon
Walkup	R. H.	Henthorne
Campbell	F. B.	Sawyer

Navy	6	7	6	14	—33
W. and L.	0	0	0	0	—0

Substitutions: Navy, Fulp for Murray, T. M. Clark for Brooks, Brownrigg for Reedy, Dawson for Harbold, Ruble for Burns, Bentley for Kane, Dornin for Pray, Pray for Dornin, Lee for Becht, Becht for Lee, Lee for Becht, Kibbee for Lee, Baumberger for Chung Hoon, Borries for Walkup, Warbright for Campbell, "Bill" Clark for Warbright; Washington and Lee—Smith for Handley, Carmen for Dyer, Thomas for Moscovich, Henthorne for Collins, Mattox for Henthorne, Sawyer for Beaton, Todd for Sawyer. Touchdowns—Chung Hoon, Borries, Walkup, "Bill" Clark, Kibbee. Points after touchdown—Borris (2) (drop-kicks); pass (Baumberger to Samuels). Referee—E. C. Tassart (Rochester). Umpire—H. J. Glass (Lehigh). Head linesman—Mike Thompson (Georgetown). Field judge—R. L. Eberle (Catholic U.). Time of periods—Fifteen minutes.

HARPERS FERRY WINS.

Harpers Ferry, W. Va., Oct. 8.—Harpers Ferry High defeated the Strasburg, Va., football eleven here 18-0 in the second game of the season. Although outweighed the Ferrians prevented the visitors from getting nearer than 20 yards to a score.

ALEXANDRIA ELEVENS IN ACTION

Fraters, Engine Co. Teams in Feature Games Carded.

Special to The Washington Post.

ALEXANDRIA, Va., Oct. 8.—Alexandria Fraters and Engine Company No. 5 gridders will furnish the "big league" football for the entertainment of the fans tomorrow.

The Firefighters play their first local contest when they engage the Del Rayans on Hunton Field at 3 o'clock in what looks like a "natural."

Shorty Scrivener, manager of the Fraters, is without a game so far, but hopes to complete terms tonight for the battle. Scrivener is dickering with the Cumberland Pros, Baltimore A. C., and the Brentwood Hawks for the attraction at Baggett's. It is thought the Cumberland Pros will be the locals' opponents.

Marions Cancel Game.

The Alexandrians were slated to meet the Marion A. C. in the game here, but this contest was canceled by the latter club and will be played here on a later date.

The Fraters have added "Coopy" Goodkin, former Washington and Lee half back, and Eliet Cabell, outstanding back in the Capitol City loop in 1931, to their roster and they will perform in Sunday's title.

Doc Dreifus, coach, has called a workout for Sunday morning at 11 o'clock to drill signals in preparation for the contest.

The Del Ray-No. 5 game on Duncan's field will attract a large crowd.

The Virginia A. C., last year's champions of northern Virginia, will open their season Sunday on the shipyard field, mixing with the St. Rita's eleven of Mount Ida. Buck Beach and Ralph O'Neil are coaching the Virginia A. C.

Next Sunday the Virginians travel to Baltimore, Md., to play the Curtis Bay A. C.

Martinsburg High Ties Morgantown

Special to The Washington Post.

Martinsburg, W. Va., Oct. 8.—Martinsburg and Morgantown High Schools battled to a 7-7 tie here this afternoon in the fifth annual meeting of the two schools. The tie checked a string of four consecutive triumphs for the visiting eleven. An intercepted forward pass late in the third quarter by Watts, who ran to Martinsburg's 32, paved the way for Morgantown's touchdown. With less than 2 minutes of the last quarter to go Wild recovered a fumble on Morgantown's 15-yard line. Tony Tonalli, hard-hitting full back, was rushed into the game and in four plays he went over for a touchdown.

100-Yd. Run Features Victory of N. C. State

Raleigh, N. C., Oct. 8 (A.P.).—Capitalizing two intercepted passes, one of which was followed by a 100-yard run for a touchdown, the North Carolina State Wolfpack defeated the Tigers of Clemson College, 13 to 6, here today.

Except for the breaks as reflected in the intercepted passes, the teams fought pretty much on even terms.

Ray Rex, giant sophomore full back, playing as a substitute, snagged a pass on his own goal line in the second period, and streaked down to the Clemson goal. The try for point failed.

In the fourth period McAdams caught a Clemson pass in midfield, and ran 20 yards to the 33-yard stripe. Two 5-yard penalties were assessed the Tigers, and a few plays later, Cumiskey hurled himself over the line, and McQuade kicked the point from placement.

Richmond Eleven Bows to Cornell

Ithacans Unimpressive in 27-0 Victory Over Much Weaker Foe.

Ithaca, N. Y., Oct. 8 (A.P.).—Cornell's football array turned in another unimpressive performance in beating a weak University of Richmond eleven, 27-0, on Schoellkopf Field today.

Although

CENTRAL AND WESTERN TO OPEN SCHOOL SERIES FRIDAY

"Stop Tech" Once More Slogan

Lack of Reserves Is Fault of Western and Eastern.

Other Games Booked for Week in Scholastic Circles.

By LEWIS F. ATCHISON.

THE annual attempt to dethrone the champion Tech football team will be inaugurated Friday on the historic turf of Wilson Stadium's battle ground, with Central and Western cast as the principals in the opening game.

The old "tsop Tech" battlecry has been resurrected and repainted until the letters glisten as though its supporters honestly believe they will accomplish their objective this year. The three teams left in the race, since Roosevelt does not choose to compete, no doubt have the right intentions, but whether they have the right plays and sufficient power is problematical. Certainly none of the trio has shown enough to warrant a prediction that it will stop the Manual Trainers.

Central Has Power In Streaks.

Central, loser of every game it has played, does not appear to be capable of overthrowing the Tech dynasty. Coggins permitted his first team to play the entire game against the Charlottesville Elves, Friday. The game marked the first time this season the Mt. Pleasanters have gone the full distance, and they displayed streaks of power, but the attack weakened at crucial moments. In Frank Koscis and Hank Gibbons, Centrals has two players whose stars should shine in the high school firmament this year, but the other boys are of mediocre calibre. Central also lacks suitable reserve material, and the records fail to disclose a single instance where eleven iron men copped the bunting.

Western, too, will suffer because of the lack of capable substitutes. Dan Ahern's starting team will be one of the most powerful units ever to cross the creek in search of a high school championship. The fear of injuries and a possible scholastic deficiency hovers over the team's head. Western has been brought along slowly, and should be in fine fettle Friday. Huck Hilleary, Jack Lynham, Reds Reynolds and Mike Teehan, all dependable ball carriers, will start for the Red.

Central has scheduled a game with Landon, to be played Wednesday pending. It will be in the nautre of a warm-up for Friday's contest.

Washington-Lee Plays Eastern.

Thursday Washington and Lee will visit Eastern for a tussle with Charley Gyon's outfit. Eastern does not play in the school series until a week from Tuesday, when it meets Tech.

Two games are on tap Friday. National Training School's undefeated eleven meets the stiffest competition it has encountered this season in the Catholic University freshmen. The game will be played at C. U. The Cardinal frosh held the varsity to a 2-to-0 score in a game Friday.

At Baltimore, St. John's clashes with Calvert Hall in a night game. Jack Dunn's charges, who have lost their first two games, have high hopes of crashing the win column in this game.

Saturday will bring Wenonah Military Academy from its Pennsylvania campus for a game with Emerson Institute. The site of the fray has not been determined.

Indiana Eleven Surprises By Tying Ohio State, 7-7

Columbus, Ohio, Oct. 8 (A.P.).—A versatile University of Indiana football team surprised a confident Ohio State eleven today and claimed a 7-to-7 tie with the Buckeyes in the opening Western Conference game before 17,183 persons.

The Bucks counted first after a fumbled punt had been recovered on the Hoosiers' 9-yard line. Carroll circled left end and Vuchinich kicked the goal from placement.

Indiana, denied a touchdown no less than three times when within striking distance, finally broke through midway in the third quarter. A twisting 11-yard run by Veller on the fourth down did the trick.

Pitt, Stanford Play In "All-Warner" Series

Stanford University, Calif (A.P.).—When Stanford invades the East to meet Pittsburgh as the final game on the Indian schedule, November 26, it will complete a three-game series with a unique background.

The first contest, of which each institution has won one, but both of which "Pop" Warner has won, was in 1922. He was then coach at Pittsburgh, and had two more years to go, but had signed up as Stanford's mentor to transfer as soon as his contract had been completed.

Wishing to get the Warner brand of football going at Stanford as quickly as possible, "Pop" sent on ahead two assistants, Andy Kerr and "Tiny" Thornhill. Then to get in further touch with his forthcoming charges he arranged a game between Pittsburgh and Stanford at the latter place. The Panthers won 16 to 7.

At the end of Stanford's 1927 victorious season on the Pacific Coast Warner picked his old school as the representative of the East for the January 1, 1928, Rose Bowl game at Pasadena, and again "Pop's" team won, but it was a Stanford victory this time. The score was 7 to 6.

The third meeting of the two institutions finds "Pop" in his thirty-ninth year of coaching, but still active and feared as a football strategist.

CARIDEO SCORES A 93.

Kansas City (A.P.).—Frank Carideo's golf isn't quite up to his quarterbacking. In a game here the new Missouri University grid coach had a 93, compared with an 85 for Chester Brewer, Missouri's athletic director.

HENRY IN INSURANCE FIELD.

Kansas City (A.P.).—Gwinn Henry, former head football coach at the University of Missouri, has entered the insurance business in Kansas City. He plans to officate in football games occasionally.

Alabama Defeats Colonials; Play-by-Play Story of Game

Continued from Page 15.

meyer's opening kick-off right down the field without relinquishing sovereignty over the ball. Cain was first to go into G. W. territory, skirting end to the Colonials' 41-yard line on a fake kick play. Chappell burst through the right side of the G. W. line and was brought down from behind by Dike on G. W.'s 22-yard line. Chappell squirmed to the 14-yard line and Walker wiggled through the G. W. secondary to the 5-yard mark. Chappell fought his way to the one-yard line and Cain leaped high over the sprawled linemen to score.

Holley kicked the placement. Score, 7 to 0.

G. W. looked like it was coming right back to even the score when Fenlon whipped successive passes, to the left, right and over the line, which sent the crowd into frenzies of cheering and advanced the ball to Alabama's 21-yard line. Fenlon passed over the line on the last down, with 3 yards to go for a first down on Alabama's 15-yard line, and Chambers could not get near the aerial. Cain, a beautiful left-footed kicker, and Kriemelmeyer exchanged punts as the quarter ended.

SECOND QUARTER.

On the first play of the quarter, Chappell broke through the G. W. line, cut abruptly to the left and circled 13 yards to G. W.'s 24-yard line, but the Tide was penalized 15 yards for holding. Chappell made up 10 yards on the next play, being hauled down from behind by Kriemelmeyer. A 17-yard pass—Chappell to Holley—was declared good when the G. W. secondaries mobbed Holley, who fumbled. Chappell bucked it to the 4-yard line and Cain half stumbled over for the touchdown, absolutely clear.

Holley kicked the goal high into the 50-cent center field customers. Score: 14 to 0.

G. W.'s touchdown, coming a few minutes later, was sensational in content. It was G. W.'s ball in midfield when Fenlon fired a 30-yard pass. It fell into Autry Dotherow's arms. The 200-pound Alabama end lost control of the ball as he started to run, caught it again after taking five steps, then fumbled when Zuzu Stewart smeared him with a tackle. Chris Doose, Kriemelmeyer's understudy, captured the loose ball on Alabama's 14-yard line. Alabama drew a five-yard penalty for offside and McCarver butted it three and Fenlon two to the five-yard line, from which point McCarver, fighting like fury, beat his way across for the touchdown and G. W.'s cannon, which seemed destined to be mute, boomed forth triumphantly.

Fenlon maintained his team's .000 batting average for extra-point kicks by sending his placement wide of the bars. Score, 14-6.

Two minutes later, the most spectacular play of the game put G. W. deep in Alabama territory. Firing a perfect 30-yard pass from his own 28-yard line, Fenlon saw his aerial gathered in by McCarver with a speed and grace that bordered on movie plot. McCarver, running like a deer, gained 17 more yards before being grounded on Alabama's 29-yard line. Fenlon hit for three yards, but once more took to the air—with no success.

THIRD QUARTER.

Holley's interception of Fenlon's pass on George Washington's 35-yard line opened the way for the third Alabama touchdown. Holley was captured by Dike on the Colonial 16-yard line. Holley and Cain and then Cain again bucked it to the 4-yard line, where Cain catapulated himself over the line and took a rolling somersault into the end zone.

Holley place-kicked the ball into the tenth row of the first base bleachers. Score 21-6.

Near the end of the quarter, the Tide started another determined march in the direction of G. W.'s goal, after McCarver's fumble had been retrieved by Hupke on G. W.'s 27-yard line. On the first play, Cain was stopped and heartily booed when the audience believed he threw fists in the melee.

FOURTH QUARTER.

The start of the quarter had no effect on the Alabama drive that had started near the end of the third. Howell broke through the left side of the G. W. line and tugged to G. W.'s 21-yard line. Howell was stopped but Cain, stepping through a big hole in the middle of the Colonial front wall, zigzagged through the G. W. secondary like a startled fox to score.

Holley kicked right between the poles and a center field bleacherite tried to hook the ball, but the law intervened. Score 28-6.

McCarver threw passes all over the place near the end, with Baker and Parrish fumbling spirals that would have been good for a total of about 60 yards. The game ended with seven players scrambling for a zigzagging ball in midfield—the result of a Hupke block of Steele's punt.

Continued from Page 1.

Colonial's offensive with his running and passing, loosed a long throw to Finis Parrish deep in Alabama territory. Dotherow, Alabama end, snared the ball and seemingly was off down the field for a long gain when it slipped from his hands and was recovered by Chris Doose, Colonial center, on the Crimson Tide's 14-yard line.

Here George Washington displayed its best flash of offensive power. A 5-yard penalty for offside moved the Alabamans back. McCarver, on a play at left tackle, made 3 yards. Fenlon hit the same spot for 2 more yards. McCarver then slanted off right tackle for the touchdown on a formation that was almost a sneak play for hardly had the teams lined up when the Colonial back took a swift pass from the center and was across the scrimmage line before Alabama anticipated the play.

Fenlon's attempted place kick for the extra point was well meant, but slightly wide of the posts, the only kick for point that failed all afternoon, for Hillman Holley, of Alabama, made good on all four attempts after the Crimson Tide's touchdowns.

Alabama Scorns Passes.

Alabama, seemingly secure in its lead, deigned not to resort to the forward pass, depending chiefly on its running game in which Chappell and Holley rendered valuable assistance to Cain. This running attack accounted for all but one of Alabama's 16 first downs. Nine first downs were compiled by the Colonials.

In the Colonial line the bare-headed, almost bald-headed, Stewart was a source of trouble for the Alabama backs, figuring in the bulk of the running plays and winning a resounding cheer when he left the game in the fourth quarter. But it was through the line that Cain and his Alabama mates found the going easiest, for Mulvey and Chambers, on the ends, ran the Crimson ball carriers to the boundary lines with few gains.

Fresh from their touchdown in the second period, the Colonials made one more threatening gesture before the half ended, with Fenlon getting off a long pass to McCarver that moved play deep in Alabama's territory, but this drive was checked when it seemed that better generalship might have brought the Colonials a precious first down.

George Washington resumed its passing attack in the third quarter only to see Holley intercept one of Fenlon's heaves and carry it 44 yards to the Colonials' 16-yard line, where he was pulled down from behind by Dike. Holley crashed the line for 5 yards, Cain made 4 and then a first down. He ripped through the line for the touchdown on a third consecutive rush.

As the third quarter ended, Alabama had the ball on George Washington's 27-yard line, and in three plays scored again. Holley made 12 yards on a spinner play. He was tossed for a 6-yard loss, and then Cain was given the ball. It was getting to be an old story. Cain dashed 21 yards through tackle for the touchdown.

George Wash.	Position.	Alabama.
Mulvey	L. E.	Straln
W. Parrish	L. T.	Lasile
Stewart	L. G.	Hupke
Dike	Center	Hewes
Hickman	R. G.	Kirkland
Blaird	R. T.	Godfree
Chambers	R. E.	Leach
Fenlon	Q. B.	Moseley
B. Parrish	L. H.	Chappell
Carter	R. H.	Walker
Kriemelmeyer	F. B.	Cain

Alabama	7	7	7	7	—28
Geo. Washington	0	6	0	0	—6

Touchdowns—Cain (4), McCarver. Points after touchdown—Holley (placement). Substitutions—(Alabama), Holley, Dildy, Turner, Sanford, Morrow, Houston, Lee, Dotherow, Howell, Hughes, Campbell, Hutson, Cochrane, Frey, Gandy, Joyce, Murry. (G. W.), Pearce, Wray, McCarver, Blankenship, Doose, Steele, Baker, Galloway. Referee—Strupper (Georgia Tech.). Umpire—Menton (Loyola of Baltimore). Field Judge—Hoban (Dartmouth). Head linesman—Schmidt (Bucknell).

Fenlon, Star G. W. Back, Suffers Injured Shoulder

The shoulder of Johnnie Fenlon, spearhead of George Washington University's Football Team, injured in the third quarter of the game with Alabama yesterday, will be X-rayed today at George Washington University Hospital.

Fenlon, helped off the field after leading the G. W. attack for three quarters, was carried by automobile to the hospital and examined for a broken collarbone. He was later dismissed. Discovery revealed such an injury in his shoulder would keep him out of the G. W. line-up for several weeks.

Farm School Eleven Routs Emerson, 41-0

Special to The Washington Post.

Doylestown, Pa., Oct. 8.—Bernard Merkin, former Easton, Pa., athlete, playing full back today for the National Farm Schools, undefeated eleven, registered three of the six touchdowns for his team to play important role in the 41-0 defeat handed Coach Sondorn's Emerson School gridders from Washington, D. C.

It was Waldman, Kirshenbaugh and Triol, three other speedy players of the husky Green and Gold Bulldog, together with Vandernoot's toe, which accounted for five placement kicks, that spelled defeated for the Capital City visitors.

Emerson's forward pass attack, tried when it could not penetrate the well coached Farm School defense, was quickly broken up and, as a result, Emerson scored but one first down, never coming any closer than 35 yards from the Bulldog goal.

Nat. F. School.	Position.	Emerson School
Triol	L. E.	Whalen
Vandernoot	L. T.	Tomlinson
Wascavitch	L. G.	Bates
Mersky	Center	Morsen
Moscovitch	R. G.	Sardo
Kneelbers	R. T.	Bentley
Zeisler	R. E.	Shilarsi
Plevinsky	Q. B.	Minor
Waldman	L. H.	Jordan
Kirshenbaum	R. H.	Petten
Morkin	F. B.	Accardi

National Farm School.	14	20	0	7	—41
Emerson School	0	0	0	0	—0

Touchdowns—Waldman, Kirshenbaum, Triol, Morkin (3). Points after touchdowns—Vandernoot (3, placement kicks). Substitutions—Segal for Kirshenbaum, Budin for Wascavitch, Goldman for Plevinskey, Wascavitch for Triol. Referee—J. Coon (Yale). Umpire—M. Wilson (Lehigh). Linesmen—Jourdel (Penn.). Field Judge—R. Gulick (Brown). Time of periods—Twelve minutes.

Bates Defeated, 14-0, By Tufts' Grid Team

Medford, Mass., Oct. 8 (U.P.).—Bates, the team that "defeated" Yale, 0 to 0, a week ago, came back to earth today to be shut out, 14 to 0, by one of the strongest Tufts College elevens in years.

Some 8,000 fans, a record crowd for the Tufts Oval, turned out to see the still weary heroes of the Yale game battle to keep their glory unsullied against the well-conditioned Medford eleven. Tufts capitalized on Bates' lapses, to score touchdowns in the second and fourth periods.

Statistics of Game

	G.W.	Ala.
First downs	9	16
Forward passes	29	6
Yards gained by passes	129	16
Passes completed	8	1
Yards lost on passes	7	0
Passes intercepted by	2	5
Punts	8	10
Distance of punts	343	500
Average distance	44	50
Penalties	7	10
Distance of penalties	35	100
Fumbles	2	3
Own fumbles recovered	1	1
Yds. gained from scrimmage	57	284

Penn Team Smothers Swarthmore, 54 to 0

Philadelphia, Oct. 8 (A.P.).—The big Quakers from Pennsylvania gave the little Quakers from Swarthmore a rough time of it on Franklin Field today, winning the annual football game, 54 to 0.

The one bright spot for the Swarthmore team was the thoughtfulness of the officials who made each period 12 minutes instead of 15.

Pennsylvania did not have to reveal any secret plays or resort to any complicated strategy to overwhelm the Swarthmore team, coached by George Pfann, the former Cornell star. The Red and Blue from a little after the opening of the game to the end had things its own way and ran and plunged at will for consistent gains. The little Quakers showed less resistance as the game progressed and Pennsylvania took out its first, second and third string men and had many fourth stringers in the game in the final period.

GALLAUDET'S GRIDDERS BOW, 6-0

Fumble Sets Stage for Wash. College Touchdown.

SCORING in the ebbing moments of the final period, Washington College defeated Galludet, 6-0 before a small crowd yesterday at Kendall Green. It was Galludet's first game of the season.

Jerry Giraitis and Nick Nicholson, 17-year-old, 190-pound full back, were the sparkplugs in the Chestertown aggregation's attack. Nicholson waded through a mass of players from the three-yard line for the winning touchdown after Giraitis had gone over, only to be called back when both teams were off-side. It was Giraitis' second run for touchdown to be nullified by a penalty. The first was a 60-yard trek after receiving a punt.

Frequent fumbles marred the game. Gamblin's fumble, after Galludet had been pushed deep into its own territory, paved the way for the only touchdown. Blisard recovered for Washington College, but on the next play Nicholson fumbled and Brown retrieved the ball for Galludet. Baker and Gamber blocked Gamblin's kick and the visitors then inaugurated the drive that culminated with Nicholson's plunge over the goal line.

Wash. College.	Position.	Gallaudet.
Baker	L. E.	Brown
Blisard	L. T.	Myklebust
Carey	L. G.	C. Davis
Lord	Center	Black
Dickerson	R. G.	Antila
Ward	R. T.	Delp
Gamber	R. E.	Ladner
Dobkins	Q. B.	Goodwin
Giraitis	L. H.	O'Branovich
Reinhold	R. H.	Long
N'cholson	F. B.	Gamblin

Washington College	0	0	0	6	—6
Gallaudet	0	0	0	0	—0

Touchdown—Nicholson. Point after touchdown—Nicholson (placement kick blocked). Substitutions—(Washington), Blanciont, Clark, Evans, Harries, Usilton. Berry, Caligiuri, Stanfill, Setson, Montgomery, Kowalczyk. Referee—Hohill (Mich.). Umpire—Peake (V. P. I.). Head linesman—McClure (Georgetown).

Howard Rally Beats St. Paul Eleven, 14-13

Special to The Washington Post.

Lawrenceville, Va., Oct. 8.—Howard overcame a 13-point enemy lead to defeat St. Paul today at Lawrenceville, 14 to 13. Both Howard touchdowns resulted from sustained drives and an invincible forward wall, Ware scoring twice through the line. Hall twice dropkicked for the extra point. St. Paul flashed a passing attack by which the first touchdown was scored and the ball put in position for the second.

Jones, of St. Paul, outkicked Hall for distance, but Hall frequently punted out of bounds to advantage. Smith, a St. Paul substitute, made a 45-yard run and completed two forward passes, to give the home team a first down on Howard's 9-yard line in the last 3 minutes of play. A pass was grounded in the end zone, and Hall punted out of danger.

St. Paul.	Position.	Howard.
W. Hall	L. E.	Chandler
Jenkins	L. T.	Payton
Hester	L. G.	Cole
Easley	Center	Walker
D. Coleman	R. G.	Dacons
Caldwell	R. T.	Greenlee
Carter	R. E.	McCarther
Jones (Capt.)	Q. B.	S. Hall
Alston	L. H.	J. Ware
Williams	R. H.	Art Jackson
Deas	F. B.	R. Johnson

St. Paul	6	7	0	0	—13
Howard	0	7	7	0	—14

Substitutions (Howard)—Osley for McCarther, Howard for Jackson, Jarrett for Dacons, Dacons for Cole, Lizzett for Greenlee, Stuart for Chandler, Chandler for Stuart, McGruder for Walker, Greenlee for Lizzett, Cole for Dacons, McCarthe for Osley. (St. Paul)—Gaines for Hall, Kair for Jenkins, Smith for Alston, Jenkins for Kiar, Deas for Gaines, Alston for Smith, Manson for Alston, Touchdowns (Howard)—Ware (2). (St. Paul)—Jones. Points after touchdowns (Howard)—Hall (2 from placement). (St. Paul)—Jones (dropkick). Umpire—E. P. Westmoreland. Referee—J. H. Clark. Head linesman—Benjamin Washington.

TULANE TEAM WINS FREE-SCORING GAME

Continued From Page 15.

ran 45 yards for another touchdown, which an offside called back. The score finally became 14 to 0, however, when Lemmon, playing at full back, broke through the Georgia line for 3 yards and a touchdown after Zimmerman had passed the wave into scoring distance.

Georgia struck back in the second quarter, when David went around left end, cut back through an open field and ran 61 yards for the first bulldog score after sidestepping six tacklers, including the safety man, Zimmerman. Young failed to kick the point.

Zimmerman opened the third quarter by toting the ball 100 yards on two plays, returning the kickoff from his goal line to the 25-yard line. He cut back in the next play and ran diagonally 75 yards for another score, afterward covering the point.

Passing Attack Is Resumed.

Zimmerman resumed his passing attack, climaxing it with a 5-yard dash around left end for another touchdown. He missed the goal. Simons, who replaced Zimmerman, a moment later galloped around right end for another marker, after Roberts had taken his turn with an effective passing attack into Georgia territory.

The score became 34 to 6.

But Georgia was not through. Chapman, bulldog half, stood on his 30-yard line and passed to Grant, substitute for Mott, for 20 yards, and Grant ran the other 50 yards necessary for Georgia's second touchdown. Young drop-kicked the point.

Going into the fourth quarter at the short end of a 34-to-13 score, Chapman repeated by passing to Sam Brown for 20 yards, and Brown sprinted 60 yards for another touchdown. Young missed goal.

Lemmon, of Tulane, fumbled on his own 35-yard line and Ludwig recovered there for Georgia. Sam Brown a moment later skirted left end for 23 yards and another score. Young again missed goal and the count was 34 to 25.

Most of the Tulane regulars, including Zimmerman, who had been gradually withdrawn, were quickly sent back in, but the scoring was over for the day.

Georgia.	Position.	Tulane.
Maxwell	L. E.	Hardy
Davis	L. T.	Cunningham
McCullough	L. G.	Schroeder
McWhorter	Center	Lodrigues
Moorehead	R. G.	(Capt.) Scafides
Cooper	R. T.	Bankston
Batchelor	R. E.	Phillips
Sullivan	Q. B.	Richardson
Chapman	L. H.	Zimmerman
Mott (Capt.)	R. H.	Payne
Gilmore	F. B.	Loftin

Georgia	0	6	7	12	—25
Tulane	14	0	20	0	—34

Georgia scoring—Touchdowns, David (sub for Gilmore), Grant (sub for Mott), S. Brown (2) (sub for Grant). Point after touchdown—Young (sub for Sullivan), dropkick. Tulane scoring—Touchdowns, Payne (sub for Loftin), Lemmon, Zimmerman (2), Simons (sub for Zimmerman). Point from try after touchdown—Zimmerman, 3 (place kicks); Robert (sub for Payne), place kick.

DEVITT EASY FOR NAVY PLEBES

Preps Score But One First Down in Bowing, 31-0.

Special to The Washington Post.

ANNAPOLIS, Md., Oct. 8.—The Navy Plebes overwhelmed Devitt Prep School of Washington on the gridiron here today. The score was 31 to 0. The young Tars crossed the goal line of the opposition in all periods but the last, when the Plebes had third stringers on the field.

The Devitt boys had little to offer by way of attack and registered only one first down throughout the game. On the other hand, the Plebes uncovered a dazzling offensive which the Washingtonians were unable to fathom with any degree of success. T. King played an outstanding game for the Plebes, scoring three of his team's touchdowns. Mirton put up a smart game attack for the visitors and his punting also was a feature.

Intercepted Pass Starts Plebe Scoring.

Evans intercepted a Devitt pass to start the Plebes on a march to their first score. A 30-yard drive, Bull and T. King carrying the ball, resulted in a touchdown by the latter. In the second period, the Navy yearlings played the visitors off their feet to score two touchdowns. T. King was the ball carrier on both occasions. The Plebes also had things easy in the third session. Whitmyer ran 15 yards for one touchdown, while Fowler tallied the other after a sustained drive.

Navy Plebes.	Position.	Devitt Preps.
Holman	L. E.	Rosenberger
Bull	L. T.	Mirman
Springer	L. G.	Medes
Hutchins	Center	Clements
Arnold	R. G.	Schmidt
E. King	R. T.	Mather
Short	R. E.	Ellis
Pratt	Q. B.	Via
Entler	L. H.	Latano
T. King	R. H.	Slick
Evans	F. B.	Norton

Navy Plebes	6	13	12	0	—31
Devitt Preps	0	0	0	0	—0

Substitutions—Navy Plebes, Rankin for Entler, Whitmyer for Rankin, Manning for Short, Fleming for E. King, Zabrinski for Arnold, Summers for Hutchins, Hutson for Bull, Davenport for Holman, Vogel for Springer, Gray for Evans, R. Fowler for Pratt, Nahrden for T. King, Brown for Summers, Martin for Vogel, Sheltenheim for Zabriski, Bayless for Davenport, Butler for Fleming, Gray for Hudson, Fellows for Manning, Seyford for Whitmyer. Near for Seyford. Devitt—Frederick for Norton, Wills for Clements, Norton for Frederick. Touchdowns—T. King (3), Whitmyer, Fowler. Points after touchdown—Bull, place-kick. Referee—Cummings (Boston College). Umpire—Gafney (Boston College). Head linesman—Early (Miami). Time of periods—15 minutes.

Breaks Let Nebraska Down Iowa State, 12-6

Lincoln, Nebr., Oct. 8 (A.P.).—Nebraska gave Coach Dana X. Bible a birthday present today, beating Iowa State, 12 to 6, but it took an intercepted pass and a recovered fumble to do it.

Corwin Hulbert, Cornhusker tackle, recovered the fumble on Iowa State's first play after the kick-off and "Big Bernie" Masterson scored a minute and a half after the game started. Nebraska's other touchdown came a minute and a half before the end of the first half when George Sauer, the full back, intercepted Dick Grefe's long pass and rambled 65 yards to score, shaking off several tacklers on the way.

The lone Cyclone score came on the second play of the last quarter. Schafroth ran back to midfield and passed to Impson across the goal line for a 35-yard gain.

SOUTHERN METHODIST BEATEN

Dallas, Tex., Oct. 8 (U.P.).—Rice Institute of Houston scored its first victory in Southwest Conference history over Southern Methodist University here today, winning 13 to 0.

Wallace, hard-plunging half back of the Owls, scored both touchdowns in the fourth period.

FOOTBALL RESULTS

Continued from Page 15.

Wilmington, 7; Rio Grande, 6.
Wisconsin, 34; Iowa, 0.
Purdue, 7; Minnesota, 0.
Oklahoma, 21; Kansas, 6.
Wooster, 6; Heidelberg, 0.
Manchester, 21; Grand Rapids, 0.
Western Union, 15; Sioux Falls, 0.
Lawrence, 7; Carroll, 0.
Wheaton, 30; American College Physical Education, 0.
Illinois State Normal, 39; Eastern State Teachers, 0.
North Dakota State, 12; South Dakota State, 6.
Northland College, 6; Michigan College of Mines, 0.
Sunflower Aggies, 26; Lambeth College, 0.
Lake Forest, 19; Northwestern "B" Team, 0.
Coe, 6; Monmouth, 6.
Iowa Wesleyan, 53; Graceland, 12.
Augustana, 27; Knox, 6.
Concordia, 13; St. Olaf, 7.
Iowa Teachers, 13; Cornell (Iowa), 0.
Eureka, 7; Dekalb Teachers, 0.
Beloit, 25; Northwestern College (Wash.), 0.
Upper Iowa, 20; Buena Vista, 0.
Michigan State, 27; Grinnell, 6.
Ohio Wesleyan, 19; Syracuse, 12.
St. Mary's (Mich.), 0; Adrian, 0.
Central State Teachers, 32; Defiance, 9.
Otterbein, 19; Kent, 0.
Valparaiso, 30; Terre Haute, 0.
Culver Military Academy, 31; Valparaiso Frosh, 0.
Aurora College, 7; Roosevelt Military Academy, 0.
Morehead Teachers, 12; Armstrong College, 0.
New Mexico Normal, 9; Panhandle Agies, 7.

SOUTHWEST.

Texas, 65; Missouri, 0.
Louisiana Tech, 46; Union College, 7.
Texas Christian U., 34; University of Arkansas, 12.
Rice Institute, 13; Southern Methodist, 0.
Texas A. and M., 14; Texas A. and I., 0.
New Mexico, 6; Northern Arizona Teachers, 0.

WEST.

Colorado Aggies, 39; Colorado Mines, 0.
Nevada U., 6; Utah U., 6.
Southern California, 10; Oregon State, 0.
California, 12; St. Mary's, 12.
Gonzaga, 20; Idaho, 7.
Washington, 0; Oregon, 0.
Colorado U., 26; Utah Aggies, 7.
Washington State, 30; Willamette, 0.
Stanford, 14; Santa Clara, 0.
University of Montana, 14; Central College, 6.
Montana State, 0; University of Idaho (Southern Br.), 0.
Utah Aggies Frosh, 14; Weber Junior College, 6.

6 Games for D. C. Colleges; Georgetown Plays N. Y. U.

Catholic U. Host to Chattanooga; American and G. W. in Home Frays; Maryland, Gallaudet Away.

FRIDAY NIGHT.

Here—George Washington vs. Catawba, at Griffith Stadium.
Away—Gallaudet vs. La Salle, at Philadelphia.

SATURDAY AFTERNOON.

Here—Catholic University vs. Chattanooga, at Brookland Stadium.
Here—American University vs. Bridgewater, at American University.
Away—Georgetown vs. New York University, at New York.
Away—Maryland vs. Duke, at Durham, N. C.

FOUR intersectional football games, two of them in Washington, will engage the attention of local college grid teams this week-end. Georgetown, Maryland and Catholic University occupy the center of the stage, while George Washington, last week's hero, lapses back to a temporarily minor role.

Georgetown and N. Y. U., that often titanic struggle between the Blue-Gray and the Violet, takes place next Saturday afternoon in New York, with Georgetown eager to climb back to its once-upon-a-time mastery over the great Gotham team. Next Saturday's will be the fifth meeting between the two, and both universities hold two victories.

N. Y. U.'s wins came in the last two years, in 1930, when Joe Scalzi's right heel stepped on the rear line of the end zone while preparing to punt (thus causing a safety and deciding a 2-0 victory for N. Y. U.), and last year, when the giant Violet backs rode roughshod over G. U., 34-0. Georgetown's two victories over the New York University teams were scored in 1928 and 1929, when Lou Little's hard-bitten team won by scores of 13-7 and 7-2.

Maryland runs up against Duke University in Durham in one of the outstanding Southern Conference games of the day. Duke, coached by Wallace Wade, of Alabama fame, is developing into one of the football powers of the South.

Catholic University promises to produce the majority of the local fireworks, Saturday afternoon, in Brookland Stadium, the Cardinals meet Chattanooga University's clever band of football players, three-time winners of the Southern Intercollegiate Conference. Chattanooga has lost but two games in the last three years, one of them a post-season game to Alabama last year and the other a narrow 18-0 decision to Tennessee last week.

George Washington University takes a "breather" Friday night when it entertains Catawba, of Salisbury, N. C. Needing a breathing spell between Alabama and Tulsa, the latter being scheduled for Saturday, October 22, the Colonials chose Catawba when the schedule was being made. The little Southern college team rates the G. W. meeting as the big event of its schedule. Its customary opponents are Milligan, Bowling Green Teachers, Appalachian, Lenoir-Rhyne, &c.

American U. opens its local season with a game against Bridgewater at A. U.'s field Saturday. Gallaudet plays LaSalle Friday night in Philadelphia.

Independent Loop Lists 9 Grid Games

Marion-Mercury and Gunner-Seat Pleasant Games Feature.

Nine games are scheduled in the Independent Football League which will inaugurate its season today. Two unlimited games feature the program. The Maryland A. C. plays host to the Seaman Gunners at Seat Pleasant, while the Marions and Mercury elevens are settling their differences at Gonzaga field.

The Palace A. C. will defend its laurels under the banner of Perry's Service Station. St. Stephen's A. C. also will defend its 135-pound title.

UNLIMITED DIVISION.

Maryland A. C. vs. Seaman Gunners, Seat Pleasant, 3 p. m. Referee, McDonald; umpire, Joe Sweeney.
Marions vs. Mercury A. C., Gonzaga Field, 3 p. m. Referee, O. Mitchell; umpire, Long.

150-POUND DIVISION.

Terry's Service Station vs. Meridians, Gonzaga Field, 1 p. m. Referee, O Mitchell; umpire, Long.
Centennials vs. Stauntons, Seat Pleasant, 1 p. m. Referee, McDonald; umpire, Gates.
Brookland Boys Club vs. Griffith Blue Coats, Brookland Field, 3 p. m. Referee, Crandall; umpire, Worksman.

135-POUND DIVISION.

Palace A. C. vs. Apache Preps, Monument Grounds, No. 1. Referee, Kail.
Mercury Preps vs. Longest Coal Co., Monument Grounds, No. 7. Referee, Henzsler.
Northeast Trojans vs. Northeast Boys Club, Brookland Field, 1 p. m. Referee, Crandall.
Colonials vs. St. Stephen's, Monument Grounds, No. 1, 3 p. m. Referee, Kienele.

Celtics' Eleven Plays Richmond Club Today

Strengthened by the addition of several former Apache players, St. Mary's Celtics will depart from Vic's Sport Shop at 10 o'clock this morning for Richmond, Va., where the Arrows will be played, starting at 3 o'clock. A squad of 25 will make the trip.

Pepco Barry, Tom Brew, Tubba Farrell, "Horse" Himmelburg and Frank Holland, recent additions to the Celtic roster, will play today. Others making the trip are Price, Grebb, Shorb, Bush, Lyons, Darby, Drew, Kresge, Thomas, Collins, McQueen, McMenamin and Cabell.

The Arrows comprise one of the most powerful semipro teams in the South Atlantic section.

CHICAGO AND YALE BATTLE TO 7-7 TIE

Continued from Page 15.

tack, as did the Elis, but they proved adept at returning punts and threatened continually with long passes.

The longest pass of the game provided Chicago's touchdown and the biggest thrill for a crowd of 24,000 spectators. It came early in the second quarter, when Zimmer, after being stopped at the line on Yale's 34-yard mark, faded back to within 5 yards of midfield. He threw diagonally to one corner of the field and Sahlin, racing ahead of the Eli defense, caught the ball over his shoulder just a stride from the goal line. The Chicago quarter back was tackled as he made the catch but skidded across the corner of the end zone. Harlan O. Page, jr., full back, and son of the Maroon line coach, place kicked the goal that tied the score.

Yale Scores Quickly.

Yale scored quickly in the first quarter with the only real offensive exhibition given by the Elis all afternoon. Dud Parker's 30-yard run-back of a kick planted the ball on Chicago's 30 and a touchdown was tallied in five plays. Joe Crowley plunged 5 yards through center for the score and Curting, right tackle, booted the extra point, after Bob Lassiter passed to Parker for an 18-yard gain and then slashed 8 yards off tackle to the Maroon 5-yard mark.

Lassiter, expected to bear the brunt of the Eli attack, was hurt painfully about the head making a tackle at the close of the first quarter. The North Carolina boy did not return until the last half and was not shaken loose again. His longest run, for 33 yards, was made in the first period.

Yale failed to advance beyond Chicago's 35-yard line in the last half whereas Chicago three times reached or passed the Eli 20, due mainly to Zimmer's runbacks. The Maroon star gained more than 150 yards altogether on these returns. His running mate, Sahlin, pulled one of the slickest plays of the game when he wriggled out of the grasp of three tacklers, blocking a pass, and then scampered 20 yards to Yale's 18-yard line in the last period.

Chicago registered seven first downs to Yale's six, advanced the ball 112 yards by rushing to the Elis' 125. Each completed five passes for total gains of 53 yards.

Western High Wins At Newport News

District Team, in Front All the Way, Scores by 13-7 Count.

Newport News, Va., Oct. 8.—Displaying a versatile running attack, Western High battered its way to a 13-to-7 victory over Newport News High here today.

Western drove the ball to Newport News' 1-yard line as the first period ended. Teehan fought his way over center on the opening play of the second quarter for a touchdown. Reynolds' try for extra point from placement was wide.

Starting another drive from its 40-yard line in the third period, Western pushed the ball to Newport News' 4-yard mark, where Reynolds tore through tackle for a touchdown. Teehan drove into the line to convert the extra point. Newport News rallied in the closing period. Bohlken ran back a Western punt to near midfield. A moment later Bohlken flashed a lateral pass to Turpin, who ran 10-yards to place the ball on Western's 22-yard line. On the next play, Bolhken hurled a short pass to Turpin, who went 12 yards for the score. Turpin added the extra point by a line buck.

| Newport News. | Position. | Western.

44 WOMEN GOLFERS WILL VIE FOR MIDDLE ATLANTIC HONORS

Mrs. Haynes Will Defend Her Title

Play Opens Tuesday; Small Field Seeks Senior Crown.

Hecht Company Has Tournament Today at Manor Club.

FORTY-FOUR women golfers are entered in the Middle Atlantic championship, which will occupy the spotlight at Rodgers Forge Golf Club, Baltimore, beginning Tuesday.

The eighteen-hole qualifying round will find feminine tears from Baltimore, the District and Virginia battling for the right to compete in match play the following day. Play will continue throughout the week.

To Mrs. W. F. Peterson and Edith McHenry, both of Elkridge, will go the honor of teeing off first. They will leave the tee at 9 o'clock, with other twosomes to follow at five-minute intervals. The champion, Mrs. J. Marvin Haynes, of Columbia, is paired with Mrs. William B. Hurst, jr., of Elkridge, at 10:15. Mrs. E. Boyd Morrow, of Elkridge, runner-up in 1931, and Mrs. Betty P. Meckley, of Indian Spring, will begin at 10:25.

Rodgers Forge Course Groomed.

Most of the contestants plan to get in practice rounds today and tomorrow. Rodgers Forge course is being groomed for the occasion and promises to offer a real challenge to the women entries.

The pairings and starting times for the qualifying round as announced by Walter R. MacCallum, Middle Atlantic Golf Association secretary, follow:

9:00, Mrs. W. F. Petreson (Elkridge) and Edith McHenry (Elkridge); 9:05, Mrs. Carl Bloomquist (Rodgers Forge) and Mrs. T. E. Schleuderberg (Rodgers Forge); 9:10, Mrs. D. C. Wharton Smith (Elkridge) and Mrs. E. B. Mower (Baltimore); 9:15, Mrs. Fred H. Jones (Rodgers Forge) and Mrs. C. B. Boyd (Elkridge); 9:20, Mrs. M. Louise Bell (Rodgers Forge) and Mrs. Jerome Sloman (Suburban); 9:30, Miss Gladys Greiner (Baltimore) and Mrs. E. M. Hess (Rodgers Forge); 9:40, Mrs. Harry C. Trace (Rodgers Forge) and Mrs. H. C. Kersten (Hermitage); 9:50, Mrs. M. Warner (Rodgers Forge) and Mrs. H. C. Jones (Maryland);

10:00, Mrs. H. J. Leimbach (Baltimore) and Mrs. W. B. B. Brooks, jr. (Elkridge); 10:05, Mrs. Julian Ridgeley (Baltimore) and Mrs. Fred P. Lines (Rodgers Forge); 10:10, Mrs. R. C. Sauer (Rodgers Forge) and Mrs. Richards Jackson (Baltimore); 10:15, Mrs. J. Marvin Haynes (Columbia) and Mrs. William B. Hurst, jr. (Elkridge); 10:20, Mrs. C. W. Wilhide (Baltimore) and Mrs. R. D. Ramseur (Elkridge); 10:25, Mrs. E. B. Morrow (Elkridge) and Mrs. Betty P. Meckley (Indian Spring); 10:30, Mrs. Mabel Whiteley (Elkridge) and Mrs. Stuart Edgerton (Baltimore); 10:35, Miss Elizabeth Jannes (Green Spring) and Mrs. Anna B. Barr (Maryland); 10:40, Mrs. Frank R. Keefer (Chevy Chase) and Mrs. W. M. Smith (Indian Spring); 10:45, Mrs. F. D. Bores (Elkridge) and Mrs. E. C. Schroedel (Manor); 10:50, Mrs. Jerome Meyer (Woodmont) and Miss Katherine Keusler (Baltimore); 10:55, Mrs. D. F. Robendell (Elkridge) and Mrs. A. H. Chandler (Rodgers Forge); 11:00, Mrs. B. C. Hartis (Manor) and Mrs. J. W. Cramer (Manor); 11:05, Mrs. J. T. Powell (Manor) and partner.

A small field has been entered in the District senior golf championship scheduled over the 36-hole route Tuesday and Wednesday at the Woodmont Country Club.

Up to last night Dr. W. C. Barr, secretary of the District of Columbia Golf Association, had received but 12 entries, including that of the champion, P. S. Rigsdale, of Chevy Chase. Post entries, Dr. Barr announced, would be accepted at the first tee. A goodly number of seniors, however, is expected to send in their entries today and tomorrow, Dr. Barr indicated.

The champion will play in a three-some which includes George E. Truitt and John A. Grunwell. Clark Griffith, owner of the Washington ball club, who lost in the playoff for the title last year, is paired with J. E. Baines and W. A. Smith, teeing off at 1 o'clock.

Members of member clubs 55 years or over are eligible to compete. Pairings and starting times follow:

1:00—C. C. Griffith (Columbia), J. E. Baines (Columbia); 1:03, W. A. Smith (Columbia); 1:06, A. Thomas Utz (Indian Spring), J. C. Wineman (Indian Spring); C. Lee Stabler (Indian Spring); 1:12, J. T. McClenahan (Washington), Dr. Bruce L. Taylor (Congressional), Dr. W. C. Barr (Columbia); 1:18, George E. Truitt (Washington), John A. Grunwell (Washington), P. S. Rigsdale (Chevy Chase).

Paul White, medalist, defeated H. Taylor, 1 up in the feature match of the championship flight of the West Potomac golf tournament last week. Taylor was three down at the sixth and missed his putt to catch White at the ninth.

In the women's tournament Betty Garber beat Anne Hansen, 4 and 3.

Results:

First Flight.

Paul White beat H. J. Taylor, 1 up; J. J. Bartram, sr., beat J. W. Eyles, 2 up; W. J. Estes beat J. A. Emerine, 3 and 2.

Second Flight.

C. Sowers beat T. W. Jones, 2 and 1; C. L. Cumming beat J. N. Raymond, 2 up; G. R. Lee beat A. Y. Hesse, 2 and 1.

Third Flight.

C. Zak beat E. L. Rice, 2 and 1; Dr. C. A. Stewart beat O. A. Catts, 2 up; J. R. Skinner beat L. W. S. Peter, 5 and 4; D. C. Barrtet beat L. E. Moore, 1 up; A. Simon beat Ross Smith, 3 and 2.

FOURTH FLIGHT.

J. Waldmas defeated J. Mossberg, 3 and 2; B. Wyman beat P. McGill, 2 up.

FIFTH FLIGHT.

J. R. Dawes beat H. B. Claggett, 3 and 2; J. Florence beat Guy Chase, 2 up; Phil Geraci defeated Commander P. A. Caro, 1 up; R. Burns defeated E. Turman, 5 and 4.

LADIES.

Betty Garber defeated Anne Hansen, 4 and 3; Mrs. G. C. Jardine beat Ethel Larsen, 4 and 3; Mrs. R. Gannon beat B. Baker, 1 up; Mrs. H. M. Wilkinson beat Mrs. S. K. Stevenson, 2 and 1; Louise Taylor beat Lucy Gracey, 2 up; E. Kincaid beat Mrs. H. Barnes, 4 and 2.

As a feature of the annual blue and white contest staged by the Hecht Co. every October a golf tournament will be held this morning at the Manor Club.

Four foursomes will be in action.

Kraft and Doerer will team up against Dunton and Hambrecht. Nalls and Slepian opposes Lowe and Yeeager. Grinsfelder and Rau face Dulcan and Quirk, while Dinker and Borden play Blaue and Kohen.

Malone, Rotto, Isen and Leman have been selected as judges.

The Maryland State Golf Association has set October 18 for the staging of the annual handicap tournament, with Woodmont Country Club as the scene. Only players with —— Maryland State handicap cards will be eligible.

Prizes will be given to low gross and low net winners in three classes —A, 1 to 10 handicap; B, 11 to 21, and C, 22 to 35. Professionals, playing from scratch, may compete.

Mrs. Betty Meckley yesterday added to her laurels by defeating Mrs. J. V. Brownell in the finals of the Indian Spring women's championship, 7 and 6. Mrs. Brownell, defending champion in the tournament, was 6 down at the turn.

Mrs. L. G. Pray yesterday dethroned Mrs. E. M. McClelland as women's champion of the Manor Club, wresting the crown with a 2 up and 1 triumph in the finals. Mrs. Pray eliminated the medalist in her first match, 2 and 1.

First flight consolation honors went to Mrs. J. W. Cramer, who beat Mrs. Hartig, 2 and 1. Mrs. H. B. Hird defeated Mrs. J. J. Hasley, 3 and 2 in the second flight finals, while Mrs. T. N. Beavers won consolation prize by shading Mrs. H. K. Beck, 1 up. Third flight honors went to Mrs. J. C. Gibson, who beat J. E. Nell, 2 and 1. Mrs. R. C. Jones won consolation, triumphing over Mrs. J. G. Taylor, 4 and 3.

KELLY WITH GIANTS PROS.

Shipwreck Kelly, elusive back of the University of Kentucky, is playing with the New York Giants this season.

SPEAKING —OF— TENNIS

By BOB CONSIDINE

CAN Ellsworth Vines beat Bill Tilden?

I'll be darned if I know, but the thought is certainly a fine topic with which to mess around. The question, in all fairness to Tilden, should be rearranged to read, "Could Vines beat the Tilden of some years back?" For Willie's recent European reverses forecast his final fall. But when you begin to compare one age with another you inflict much added misery on a reading public which all too often has waded through imaginary fights between the Jack Dempsey of 1923 and the Jim Jeffries of 1905, and the comparative batting prowess of Ed Delehanty of 1899 and the Bambino of 1928.

Right now Vines, at his very best, probably can take today's Tilden in straight sets. On his everyday, happy-go-lucky form, Vines probably could beat Tilden in five sets. On some days, such as he showed in portions of his match against Sutter at Forest Hills, Vines would lose to Tilden probably in four sets, and possibly three.

Which does not prove anything in particular, except that it is impossible to place Vines upon a common standard. He plays one day like the reincarnation of every great shot ever made in tennis, and the next like the beaten quarterfinalist of the B. Y. P. U. spring tournament. Tilden, on the other hand, was the most consistent athlete of his time. He was never bad. Dempsey had his Gibbons fight, Bobby Jones his Johnny Goodman, Man o' War his Upset, and so on, but Tilden, when he reigned, was a champion of champions.

If the confusing barriers which separate amateur and professional tennis were flung down today, and Vines was pitted against Tilden, the younger man would, supposing that he was at his best, beat Bill by using either of two plans. He could run the near-40-year-old William (he'll be 40 February 10) into the ground by hitting sharply angled balls and forcing Tilden to run from side to side, or he could blast away at Tilden's forehand, take the net on that aging shot, and whang away the volleys for keeps. Tilden would try to best Vines by using what he calls a defensive game with an offensive mental outlook. He'd try to keep the ball in play and depend on Vines' errors to win, but with Vines at his best and Tilden as he is today, he could not keep the ball going long enough for Vines to miss. Vines would finish off the rallies with untouchable placements.

Tilden says he reached his absolute peak in the fourth round of the national singles of 1923, when he beat the then almost unbeatable Manuel Alonso 6-0, 6-0, 6-2. Most experts believe that his several victories over Little Bill Johnston saw him at his greatest peak. Well, suppose we could reach into the sarcophagus of tennis history and bring back the Tilden of that Alonso match and line him up against the Vines that blasted the Henri Cochet myth last September—what would happen?

Vines can volley better than Tilden ever could. Tilden was always one for holding a volleying pose and making every shot a picture. Vines pastes his volleys with terrific speed, and they don't come back. He is more alert at the net than Tilden was, probably because he does not have to unwind from a "form" shot.

Overhead they would be about even. Vines has greater speed, but the reincarnate Tilden can hit the lines at will.

Vines has the best forehand drive. It is a cleaner shot. It lacks a change of pace, but possesses greater speed and pace. It is less tiring than Tilden's slightly cramped forehand.

Nobody ever had a backhand like Tilden's. But if anybody ever did it is Vines. They both hit with a long rolling sweep of the arm, perfectly flat. Tilden would undercut his at times (indeed for every stroke Tilden ever had he had another that was delivered with the same swing and grip, but which carried a different spin), but Vines would strike out for the corners with the same fool speed before which no modern player can stand up.

And if these two tennis greats came together, the Vines of today and the Tilden of his absolute prime, I believe Tilden would win over a long series of matches, punctuated by occasional blazing victories for Vines. But day in and day out the Tilden of 1923 was a better player than the gangling world's champion of 1932. Vines' best game is a fragily constructed edifice which he builds over the ruins of many poorly played matches. It is an edifice that only lasts for a short period and is built only two or three times a year. Tilden's was as durable and perennial as a lighthouse foundation. And perhaps the whole story could be summed up in this wise:

Tilden at his best was perhaps less brilliant than Vines, but he always had a margin of safety in his shots, a measure of reserve in his arm and superb steadiness in the pinches. And Vines has these three virtues only now and then, a fact that would spell his downfall—if reincarnation were a practicable science and the boys were sicked on each other for, we'll say, the best four out of seven matches.

TENNESSEE WINNER.

Knoxville, Tenn., Oct. 8 (A.P.).—The University of Tennessee today defeated a hard fighting North Carolina eleven, 20 to 7, before a crowd of 7,500.

GRID-GRAPH AT G. U.

A play-by-play description of the Georgetown-Canisius game to be played in Buffalo today will be presented at Ryan gymnasium at Georgetown this afternoon on the Grid-Graph. The game starts at 2 o'clock.

HALL AGAIN WINS NET CROWN

Defeats MacPherson for Title at Va. Hot Springs.

HOT SPRINGS, VA., Oct. 8 (A.P.).—J. Gilbert Hall, of South Orange, N. J., defeated Arthur MacPherson, of Scotland, 6—4, 6—1, 6—4, today in the Hot Springs fall tennis tournament to retain the title he won last year.

Miss Joan Ridley, of London, England, was equally successful in her title defense with a 7—5, 10—8 decision over Miss Virginia Rice, of Boston, who went down fighting after a valiant effort. Miss Rice, ranked far down the list, was cheered repeatedly at she made courageous but futile efforts to overcome her more able and experience opponent.

Hall-MacPherson Win In Doubles.

Hall and MacPherson teamed in the men's doubles finals to rout William J. Clothier and Rowland Evans, both of Philadelphia, 6—4, 6—4, 7—5.

Mrs. William V. Hester, of Glencove, Long Island, and Miss Frida Scharman won the women's doubles title from Miss Rice and Miss Abbie Sard, of Washington, D. C., 6—1, 2—6, 9—7.

Mrs. Hester and Arthur MacPherson upset Miss Rice and Hall in the mixed doubles finals, 6—2, 6—4.

Hall took advantage of his smart placements and a stronger service to defeat MacPherson in the title match after he had gotten off to a bad start as a result of several errors. Hall caught the Scott out of position on several occasions to smash his strong forehand drive to the open court. MacPherson rallied in the third set but could not match the steadier play of the champion.

35,000 WATCH COLUMBIA VICTORY

Princeton Routed by 20-7; Montgomery in Star Role.

By EDWARD J. NEIL.

NEW YORK, N. Y., Oct. 8 (A.P.).—Out of a cloud of flying passes, an alert, powerful Columbia eleven today snatched a brilliant 20-to-7 victory from a dogged Princeton Tiger, to start a new football rivalry altmost as old as the game itself.

Before a crowd estimated at 35,000, largest in the history of Baker Field, the Lions of large Lou Little, led by a smashing quarter back, Cliff Montgomery, picked up where the ancient gerats left off in 1905, to score only the second Columbia conquest in an historic feud that dates all the way back to 1874.

tI was a far tighter battle than the score indicates, and some of the venom of the old flying-wedge days enlivened the spectacular play. Twice Columbia was penalized 25 yards for clipping, there times 15 yards for unnecessary roughness. Princeton suffered one major penalty.

Tigers Use Passing Attack.

Battling desperately for a first major victory in two seasons the Tigers, under the new last of Head Coach Fritz Crisler, from the Big Ten, unleashed a brilliant passing attack that ran the full gamut of laterals, forwards, double and triple tosses.

Checked by a grand Columbia line, held to a score of yards rushing all afternoon, the Tigers, with the veteran Jack Dales and Sophomore Johnny Kadlich, on the tossing end, swept to a swift touchdown late in the second period and were a constant threat through the last quarter.

Taking advantage of two successive penalties that forced the Lions to kick from behind their own goal to Bales, 35 yards out, the Tigers wasted little time counting their seven points. Bales ran Montgomery's kick bach 8 yards and Kadlich tossed him a pass on the Columbia 15-yard mark.

Another beautiful triple pass, after the Tigers had tossed back to the 20-yard line, landed Jim Purnell on the Lion 6-yard line and Bales promptly raced around his right end to score. Pete Fortune, a big tackle, kicked the goal.

The second Lion score came early in the second quarter and the third was counted in the third period.

Steve Grenda, Columbia captain, who played a heroic game at guard, kicked two points after touchdown.

New Hampshire Is Routed by Harvard

12,000 See Crimson Crush Weaker Eleven by 40-to-0 Score.

Harvard Stadium, Cambridge, Mass., Oct. 8 (U.P.).—Harvard pushed across six touchdowns today to win the second game of its season by a 40-0 score over a willing but weak university of New Hampshire eleven before 12,000 fans. The game, played in Indian summer weather, was featured by Harvard's long gains to touchdowns. New Hampshire's tackling was poor.

Harvard made 19 first downs against New Hampshire's 8, and gained 520 yards from scrimmage against New Hampshire's 90. Neither team met much success in the air, Harvard completing only 3 forward passes out of 7 attempts, and New Hampshire completing 9 in 22 attempts.

In each of the first three periods, Harvard scored two touchdowns, penetrating the rival 20-yard line nine times. The nearest New Hampshire came to Harvard's goal line was the 29-yard line, where it was held for downs.

A 70-yard march, climaxed by a long forward pass, Wells to Dean, led to the first touchdown. Crickard scampered 40 yards to score the next one. Grady and Locke scored the next two tauchdowns, with runs of 16 and 71 yards, respectively. Nevin made the last two touchdowns after marches of 80 and 50 yards. Wells scored two extra points and Whitney and Pescocolido one each.

WILLIAMS SETS RECORD.

Dibrell Williams, then a first-year shortstop for the Philadelphia Athletics, set a strikeout record for American League players when he whiffed nine times in the 1931 world's series.

10,000 Pigeons in Capital Released for Race Today

The international hero of pigeon fanciers is the famous Cher Ami, pictured above, which was decorated by the French government for its valorous work in message carrying. The bird lost a leg by an exploding shell.

Monument Is Scene of Early-Morning Take-Off.

By BOB CONSIDINE.

PIGEON racing, a sport that the average fan is prone to grow desperately indifferent about, will sidle into major league proportions early this morning—too early in fact—when Representative Sol Bloom, staunch defender of former President George Washington's dental work, releases 10,000 birds at the Monument at 6 a. m.

The cause of all this pigeon emancipation is the Bicentennial pigeon race carefully planned for fourteen months under the direction of the National Racing Pigeon Association, whose chief local representative is William A. Dismer, founder of the organization.

Birds From Cuba and Canada Entered.

Hundreds of pigeon fanciers have sent birds to Washington for the race, which is perhaps the most complicated event since the transcontinental amble of C. C. Pyle's footpads. Birds have come from Canada, Cuba and virtually every State in the East. Upon reaching their home roosts their elapsed times will be tabulated and sent back to Washington, where prizes will be distributed at the annual convention of all pigeon fanciers, scheduled for the twentieth of this month.

Local fanciers who wanted to enter pigeons in the biggest race of all time were struck with the idea that their birds would do nothing but remain in Washington when liberated, so months ago they sent recently hatched chicks to friends of theirs from Oshkosh to Osawatamie and the pigeons, now grown to man and ladyhood, will scoot back to their foster homes.

The origin of pigeon racing, in fact the discovery of the homing instinct, is lost in antiquity. Ancient China knew them and boasted on papyrus records of the lofts of the wealthy. The Roman army, at the peak of its pristine glory, used pigeons as a means of communication, and medieval times produced and trained the hawk to combat these swift and errorless carriers.

Pigeons Rated High in World War.

Pigeons were the only reliable means of communication during the World War. Their rating, according to United States Signal Corps statistics, was something like 97 per cent perfect, with the telephone, short wave radio, wigwagging and heliograph far behind in reliability.

They're queer ducks, these pigeons. You can feed 'em until they can hardly walk, yet bundle them in an open-work box and start them for a railroad station, and, if you threw an old shoe into the box, they would eat it. They fly fastest during, or just after the mating season, and the world's records are held by proud mammas with an egg at home.

The paluka pigeons fly about 40 miles an hour, while the headliners have been pushed to 60 miles an hour for short distances. Day or night, fog or sunshine, rain or shine, the homing instinct is so acute in a flying bird that he will forego food and water for hours and hours to get back to his loft. They live to be about eight or ten years old, and occasionally higher. The fenciers work with the railroads, who dispatch the pigeons to distant points, feed them along the way, liberate them and keep account of the time of liberation. Fanciers can rattle off the names of pigeondom's hall of fame like a tout remembers race horses, like a detective remembers faces and like America remembered the Maine.

District Soccer Leagues About Ready for Openers

Final Plans to Be Completed This Week in Two Circuits; Concords in Maryland League Debut Today.

By RICHARD S. TENNYSON.

PLANS for the eighth annual organized soccer season in the District are about completed and next Sunday the Capital City League will open with approximately eight teams. Wednesday night this circuit will meet in room 313 District Building at 8 o'clock and this will be the last opportunity to obtain a franchise in the league.

The Recreation League, the baby soccer loop of Washington, will inaugurate its season a week from Sunday and present indications are that eight teams will be included. Tomorrow afternoon at 5 o'clock the managers of Recreation League teams will meet in room 313 District Building to make final arrangements for the season.

Doubt as to Recreation Eligibility.

It is still a debatable question whether or not former members of the Capital City League or Washington Soccer League will be permitted to play in the Recreation games. Definite rulings on this will be made at the meeting tomorrow afternoon.

The Concord Club, which won the Capital City League title and the Washington and Southeastern District Soccer Association Cup tie tourney last year, will open its season today on the new Bennings Field at 2:30 o'clock. The Concords are playing in the Maryland State League this year and the game this afternoon will be its first in the league. Wingfoot, from Baltimore, will be the opponents.

Recently the Washington and Southeastern District Soccer Association gave the Concords permission to play in the Maryland League and reinstated its manager, Lorenze Potzner, who had been suspended for applying for permission to play under another association without the local body's sanction.

It appears now that the leagues will start better equipped with capable referees than ever before. Several accredited officials hav moved here since last season and a few of the old-time players have decided to abandon the short trunks and jerseys for the whistle.

The fact that some of the former Washington soccer stars are now ready for the less strenuous activity of officiating is only another reminder to the soccer officials that the ranks of the teams must be filled by American players.

There have been fewer and fewer foreign players coming to Washington and those who di so much to popularize the game here in the beginning, such as Bobby Williams, Dave McLean, Jack Watts, Andrew Barkoni, Melly Carleton, Jack Caldwell, Andy Whitehead and a host of others can not risk their stiffening joints in the brisk Sunday afternoon games any longer.

John Malloch, sr., president of the Washington and Southeastern Soccer Association, volunteered his time during most of the summer months to teach the aspiring American coaches and managers the rudiments of the game so that they might in turn aid in the development of native sons in the kicking game.

Naturally during this change there will be some comparatively lean soccer times here but when the ranks of young Americans are sufficient to fill the leagues soccer's growth here will be by leaps and bounds. The elementary and junior highs have their soccer now and like it but for some unaccountable reason the senior high schools still shun this popular sport.

Hundreds of junior and elementary school soccer players enter the senior high schools each year and find that the sport that they are adept at is not included in the program. Some few turn to football and basketball, but only a few. Between football and basketball seasons a nice outdoor program of soccer could be cnoducted.

Texas U. Team Beats Missouri by 65 to 0

Columbia, Mo., Oct. 8 (A.P.).—Stampeding through a bewildered University of Missouri team, the steers from the University of Texas charged their way to ten touchdowns and a 65 to 0 victory in an intersectional grid clash here today.

The veterans from the Southwestern Conference started on their wild runs as the game got under way, and scored the first of their long list of six pointers before the game was two minutes old.

Their cocaptain, Ernie Koy, plunging 200-pound full back, scored four touchdowns, while John Hilliard, the highly touted first year star, scored once, and Jimmie Burr, his substitute, scored two. Koy's four touchdowns gave him a lead in scoring with a 130 game and 135 set.

TOM ARMOUR TOPS GOLF FIELD

Card of 143 for Two Rounds Noses Out Dudley by Stroke.

ST. LOUIS, Oct. 8 (A.P.).—Tommy Armour, Detroit professional, with a score of 143 for 36 holes, led the field of 64 survivors when the second day's play in the St. Louis open golf tournament was completed late today.

Armour added a fine 72 for his second round today, after he had scored a par-equaling 71 in the opening round yesterday. He played evenly today, going out in 36 and back in the same number of strokes.

Ed Dudley, of Wilmington, Del., was second to Armour, with a score of 144. He took a 70 today, after going three strokes over par yesterday.

Three Tied for Third.

Tied for third place were Abe Espinosa and Bob McDonald, professionals, of Chicago, and Frank Moore, youthful St. Louis professional, with cards of 145 each.

Four players were tied for sixth place, with scores of 146. They were Ralph Stonehouse, of Indianapolis; Tony Manero, of New York, and Larry Moller and Bill Schwartz, of St. Louis.

Walter Hagen, Detroit star, with a score of 147, was tied with Frank Walsh and Jim Foulis, of Chicago, and Ralph Guldahl, of St. Louis, in the next bracket of scorers.

Players who qualified for tomorrow's finals by turning in cards of 159 or better for the two days, included:

Macdonald Smith, N. Y.	74	74	148
Joe Kirkwood, Chicago	75	73	148
Horton Smith, Chicago	73	75	148
Jim Foulis, Chicago	77	71	148
Harry Adams, Chicago	76	71	147
Ole Clark, Springfield	74	75	149
Bunny Tordes, Kansas City	74	75	149
Dave Tosh, Chicago	76	77	153
Rod Munday, San Francisco	80	72	152
Abe Espinosa, Chicago	74	71	145
Bob McDonald, Chicago	73	72	145
Dick Metz, Deal, N. J.	80	76	156
Harold MacSpaden, Kansas C.	80	71	151
Joe Brown, Des Moines	77	75	152
Joe Matthews, Kansas City	76	76	152
Massey Miller, Indianapolis	71	78	149
Gene Isaacson, Ottumwa, Iowa	82	74	156
B. Montressor, Decatur, Ill.	74	76	150
Jack Hall, Des Moines	82	74	156
J. Kaywood, Rushville, Ill.	74	77	148
Joe Carr, Eldorado, Ark.	80	74	154
Tony Manero, New York	75	71	146
John Manion, St. Louis	75	75	150
L. H. Gibson, Kansas City	80	78	158
Al Collins, Kansas City	79	78	157

Hitting —The— Head Pin

By LEWIS F. ATCHISON

ASSUMING the lead in the second game, the doubles team of Burt Parsons and Charley Walson defeated Eddie Espey and Paully Harrison, 1,214 pins to 1,193, in a special match rolled at the Arcadia alleys last night. Parsons and Walson helped Silver Spring annex the national championship at Norfolk last spring, and Espey and Harrison are former national doubles champions.

Espey failed to hit his stride until the fourth game, when it was too late. He failed to do better than 108 in his first three games. A combined total of 278, rolled by the winners in their second game, was the high spot of the match. In this game Parsons scattered 147 pins for individual high game.

Six season marks were surpassed in the Laundrymen's League last week. Fellinger, of Congers, led the assault on the records gaining high average, 114.6; high game, 139; high set, 369, and the most strikes, 7. Congers assumed the lead in the race for teams scoring honors with a 549 game and 1,588 set. Old Colony, however, tied Congers for the league lead, with seven victories in nine game.

Southern Asbestos gained the top rung of the ladder in the Building Contractors loop by winning all three from A. W. Lee last week. The winners rolled a 571 game and 1,675 set. Dick Lee, of A. W. Lee, had 148 game and 367 set.

A. G. O. dropped from the head of the list to seventh in the Ladies Federal League last week, the result of a 3-0 defeat inflicted by War. War now leads with a record of ten wins and two losses. In turning in the victory War hung up a new record for the season when it totaled 1,522 for the night's work. Elsie Fischer, rolling at anchor, toppled the pins for a high game of 141 and set of 341. Bess Ackman's 131 and 342 scores helped Treasury take all three from Commerce. Bess Kirk, with 132 and 320, and Helena Kohler's 119 and 302 were outstanding.

Rena Levy lammed the lumber for a 391 set, a season's record, in the Washington Ladies' League during the past week. The Columbia quintet also basked in the sunlight for the moment with a 1,609 record set, including a 582 game. Annette Mathew's 134 game copped the prize.

Centennial leads the Masonic League by a few percentage points, although New Jerusalem leads in games won and lost. Barrister threw a fright into the New Jerusalem team when it held the latter to a margin of 4 and 11 pins, in the first and third games of their match. "Whip" Litchfield's 409 and 154 games by Iseman and Doleman led the field in the race for individual glory. Werntz rolled 135 for the best game of the week.

Cook's Bakery slipped ahead of the procession in the Nation-Wide Grocers loop, gaining a full game on Padget Printers. The leaders are McClay, 130 game; Riley, 354 set, and Cook's Bakery, 515 game.

Home teams suffered heavily in Interurban League matches last night. Takoma, with a three-game win over Kensington, was the only home team to win its match. The winners rolled 636, 559 and 578 for a 1,773 set. Harry Bladen's 383 set and 153 game were high. "Dutch" Sherbahn turned in a total of 373 for his three games, and Buck McDonald was even better, finishing with 380.

Boulevard won the odd game from Queen Pin by a single pin nosing out the southeastern quintet, 517 to 516, in the second tilt, after winning the first, 545 to 533. Harry Winingder's lads won the final game by a 65-pin margin. Rain's 134 game, and Reilly's 341 set were high.

Rosslyn eased up in the second game and suffered its only loss in its match with Petworth. The Virginians took the other two games with plenty to spare. Individual honors went to Stevens who mauled the maples for

THREE tournaments will command the attention and interest of golfers in this section this week.

Over at Rodgers Forge feminine experts from Maryland, Virginia and the District of Columbia will mobilize Tuesday for the Middle Atlantic championship now in the possession of Mrs. J. Marvin Haynes, of Columbia. Five days will be spent in determining the ruler for 1932.

On the same day the senior District championship tournament, a 36-hole battle, will open, with the final 18 to be played Wednesday.

Assistant pros and caddy masters throughout the Middle Atlantic sector will gather Friday at the Suburban Country Club of Baltimore to vie for the crown which Frank Cunningham, of Burning Tree, lifted last year at Columbia. Around $75 in cash prizes will be awarded in the 36-hole affair.

"Uneasy lies the head that wears the crown."—so the saying goes. This is probably true in the case of each tournament.

Mrs. Haynes will find the competition pretty keen. In the 1931 struggle at Indian Spring the Columbia star was forced to stroke 21 holes before conquering Mrs. Boyd Morrow, of Elkridge, in the finals. Mrs. Morrow will be very much in the thick of the fight again. The petite Mrs. Morrow defeated Mrs. Betty P. Meckley, to win the Maryland State championship at her home course, and has been a consistent winner in matches during the season.

A sturdy contestant for Mrs. Haynes' crown is Mrs. Meckley. Last year Mrs. Meckley twisted her ankle on the fifth hole of the qualifying round, but bravely carried on, breezing home the medalist with an 83. Her showing in the national amateur plus her all around ability on the links stamp her as one of the most potent entries from the District.

Virginia is sending several crack players, among them being Mrs. H. C. Keraten, of Richmond, former Old Dominion title holder, who in 1931 won practically every tournament of importance around her way. Mrs. Jerome Sloan, of Suburban; Mrs. Paul Darrington and Louise Bell, of Rodgers Forge, are figured as good bets from Baltimore courses.

Frank Cunningham has his heart set on repeating as champion of the assistants. Frank shot rounds of 72-76 to win by 8 shots from Gene Larkin and Andy Gibson, of Baltimore Country Club, last season. But John Bass, of Woodholme, and Lawrence Wiesner, playing over his home course, should make the boys sit up and take notice.

Practically all of the youngsters who labor faithfully in the shops and are exceedingly generous in assisting ye scribes will participate. Gene Larkin and Bill Hardy, of Chevy Chase; George Loose, of Indian Spring; Claude Orndorff, of Woodmont; Eddie Stevens, of Manor; Archie Clark and Claggett Stevens, of Congressional; Carroll Spencer, of Beaver Dam; Johnny Norvell and Brick Wood, of Columbia; Gilbert Cunningham, of Burning Tree; Bill Mailoy and Set Collins, of Columbia, will make up the District delegation opposing the Baltimore stars.

Catholic University plans to turn out a strong golf team. The first step in the foundation was the election of John Jankowski, of Worcester, Mass., as captain. Jankowski is said to be a smooth golfer, and consistently breaks into the seventies. John also is a star member of the football team.

The golf outlook at Catholic University is promising. An eager group with ability in its ranks is ready to represent the college on the links.

Mrs. W. F. Holtzman, new Army and Navy women's golf champion, found her path in last week's tournament beset with plenty of difficulties. Each of her matches was won by the closest of margins, 1 up. Mrs. E. A. Noyes, the former title holder, lost to her on the twentieth hole, while Mrs. L. H. Hedrick and Mrs. C. K. Osborne, the finalist, were bested on the nineteenth.

Not a long hitter, Mrs. Holtzman smacks them straight as a bullet and possesses a sound short game.

The "Old Warhorse," meaning Miller B. Stevinson, is still going strong. The old thunder was with him last week in the Columbia Club championship. It remained for "Steve" to put out the medalist, Everett Eynon. He was too good for Commander C. B. Hatch in the finals, won 7 and 6, and the glory that was his in 1925, 1928-29 came back with the triumph. For the fourth time his name will be engraved on the McLean Trophy.

Two new national champions picked on Washington golfers as their first round victims.

Johnny Brawner, of Columbia Country Club, tackled Ross (Sandy) Somerville, the silent Canadian, shortly after eliminating Willie Turnesa, at Five Farms, in the playoff for thirty-second qualifying place. Brawner put up a gallant fight, losing 5 and 3. Sandy won the national title by defeating Johnny Goodman, the poker-faced Omaha, Nebr., expert.

Take the case of Mrs. Betty P. Meckley, of Indian Spring. Barely squeezing into the circle at the Salem Country Club in Peabody, Mass., Mrs. Meckley bowed to Virginia Van Wie, of Chicago, in the opening match. Miss Van Wie routed Glenna Collett Vare, arch rival, in the finals, 10 and 8.

Beaver Dam's golf team will be host to an all-star aggregation representing the Clifton Park municipal course, of Baltimore, next Sunday afternoon play beginning at 1 o'clock. Willie Schrieber Clifton Park pro, will be in the visitors' ranks and will play against a foursome which will include Beaver Dam's instructor, Cliff Spencer.

Beaver Dam is out to gain revenge for last season's defeat. W. H. White will lead the home forces into battle.

Senator Pat Harrison and William Spaid are keen about remaining in the 70 class. Senator Harrison shot Burning Tree in 40-37 the other day, while Mr. Spaid also shot a neat 77.

Left-handed golfers are to have their tournament fling before long.

George Diffenbaugh let out the news the other day. Around the latter part of this month at Indian Spring the club will be host to southpaw aces in a 36-hole battle to decide the 1932 District championship.

This is the fourth year of the competition. Sammy Rice, of the Washington Club, one of the few baseball players permitted to invade the links during the season, won the left-hand title the first two years. Last year the crown was wrested by Byrne Curtis, of Beaver Dam.

Dr. L. A. Reeves, former member of Indian Spring, now at Congressional, 36 holes.

Twice a year it has been a custom with members of the Amity Club to get together on the links and match strokes in a tournament. Comes the announcement from George Jacobsen, chairman of the athletic committee, that the Amity golfers will stage their second battle October 19, with Woodmont Country Club as the scene.

Back in June these business men assembled at Beaver Dam, where they crowned Leopold V. Freudberg king for the day. Freudberg, who now and then hits a hot streak in golf, will be playing over a course not unfamiliar to him. It happens to be Leopold's home course, and it would not be surprising to see him romp home with honors again.

Fifteen prizes are to be awarded in this eighteen-hole medal handicap tournament. Rumors have it that a goodly number of the members whose golf games have not been up to standard of late are brushing up daily. Prof. Freudberg, by the way, hopes to key his game to such a pitch that soon he can atone for the 6 and 5 defeat handed him by Mel Kraft in the opening round of the Woodmont Club championship.

Feminine champions of various events conducted during the year at Washington Golf and Country Club were presented their prizes Thursday following the finals between Mrs. Hugh Nicolson and Mrs. Charles Stewart.

Ringer honors in the first flight went to Mrs. William E. Hall, who posted a 69. Mrs. Charles Stewart emerged second with 72. Mrs. C. H. Merillat, with 72, was declared winner in the second flight, with Miss I. M. Harvey as runner-up, with 75. Mrs. Hall won her second prize by taking first in the latter tournament, Mrs. James Feiser was second. The prize for the golfer winning the most matches during the year went to Mrs. Charles B. Stewart, although Mrs. Hall actually won more. Due to a ruling which made any winner of two prizes ineligible to receive a third, Mrs. Hall was unable to accept the honor.

Another event of interest slated for women golfers at Washington is the Douglas Tschiffely Cup tournament, set for October 19-20. This will be a 36-hole medal affair, with 18 on tap each day. It is rec

The Washington Post. OCTOBER 9, 1932

SOCIAL ACTIVITIES IN ADJOINING COUNTIES AND STATES.

Berryville

Special to The Washington Post.

Berryville, Va., Oct. 8.—The Rev. and Mrs. T. Carter Page had as their week-end guests at their home on South Church street Mr. Harold De Rop and his daughter, Miss Allison De Rop, of Wilmington, Del. Mr. De Rop and his daughter were accompanied home by the Rev. and Mrs. Page's daughter, Miss Virginia Page, who has been tutoring Miss De Rop for several years.

Mrs. Lorenzo Lewis and her niece, Miss Rose MacDonald, who are members of the Stonewall Chapter of the United Daughters of the Confederacy, attended the annual State meeting of the U. D. C., which was held in Fredericksburg this week. Miss MacDonald was appointed delegate from the Stonewall Chapter.

Capt. and Mrs. Frank M. Wray have as their guests the Rev. Dr. J. E. Booker and his daughter, Miss Helen Booker, of Hampton-Sidney, and Dr. Booker's two sisters, Mrs. Robert Dailey, of Spartanburg, S. C., and Mrs. William Dupuy, of Winchester. Dr. Booker is a great-uncle of Mrs. Wray.

Mrs. Nannie Lippett Hatchell and her brother, Mr. Bowles Lippett, are the guests of their aunt, Mrs. Lorenzo Lewis, at her home on East Main street for the month of October.

The wedding of Mr. A. B. Wyndham and Mrs. Alberta Yates, of Brunswick, Md., took place Saturday afternoon, October 1, at Frederick, Md. Mrs. Wyndham is the daughter of the late Mr. and Mrs. A. Shillingburg, of Toms Brook, Va. Mr. Wyndham was for many years a prominent merchant of Berryville, head of the Wyndham Supply Co., which business he turned over to his son, Howard Wyndham, when he retired several years ago.

Lieut. Comdr. and Mrs. Lynde Dupuy McCormick, of Annapolis, Md., have announced the marriage of their sister, Mrs. Cora McCormick Clark, of Santa Barbara, Calif., to Dr. J. Bert Saxby jr., which occurred Saturday, September 17, at Riverside, Calif. Mrs. Saxby is the daughter of the late Admiral and Mrs. A. M. D. McCormick, of Washington and Clarke County.

Mr. and Mrs. James B. McCaw, of Norfolk, have announced the engagement of their daughter, Miss Alice Lee McCaw, to Ensign Alfred Bland Tucker 3d, son of the late Dr. Alfred B. Tucker, of Berryville, and Mrs. Martha Tucker, of Winchester, and is related to the McCormick, Taylor and Milton families of Virginia.

Mrs. John Calhoun Lee, of Clarke County, has announced the engagement of her daughter, Miss Elizabeth Lee, to Mr. David C. Boles, of New York and Baltimore. Miss Lee is the daughter of Mrs. Lee and the late John Calhoun Lee, of Clarke County, who, prior to his death some years ago, was one of the most prominent farmers, orchardists and live stock dealers in this section of the State. Miss Lee is a graduate of St. Hilda's Hall, Ranson, W. Va., and the State Normal School of Maryland. Mr. Boles is a son of Mr. and Mrs. David Boles, of Jamestown, N. Y., and is a graduate of the University of New York and a post-graduate of Cornell University. The marriage will take place Saturday, October 29.

Gaithersburg

Mrs. Maurice Chiswell, Mrs. Maude Waters and Mr. and Mrs. Maurice Chiswell left Friday for Brooklyn, N. Y., where they went to attend the wedding of Mrs. Waters' son, Mr. Elsworth Waters, and Miss Ruth Kane, which ceremony was performed last evening.

Mr. and Mrs. Charles E. Becraft, of Washington Grove, Md., announce the marriage of their daughter, Miss Eva Becraft, to Dr. F. R. Lanahan, of Manassas, Va. The ceremony was performed in Hagerstown, Md., Monday, October 3. The couple is spending their honeymoon in Canada.

Miss Ruth Wells has returned to Roanoke, Va., after an extended visit with her uncle and aunt, Mr. and Mrs. G. T. Wells.

The Phi Delta Alpha Sorority was entertained Monday evening by Mrs. Hannah Marie Gloyd at her home here. The following members were present: Misses Mable Stinnett, Alice Donley, Marie Rafferty, Magdeline Borger, Mrs. Frank Emmett, all of Washington, D. C., and Misses Lillian Wells, Katherine Wells and Evelyn Schwartz, of Gaithersburg.

Mr. and Mrs. George Dryden, of Pocomoke City, Md., were recent guests of Mr. and Mrs. George Marshall.

Mrs. George Darby entertained members of the Thursday Evening Bridge Club at her home the past week.

The Neighborhood Garden Club held their meeting at the Methodist Home in Epworth Hall Wednesday morning followed with luncheon with Mrs. George Ninas, Mrs. Sprigg Ward and Miss Alverta Cooke as hostesses.

The Philathea Class of Grace Church was entertained Tuesday evening by Mrs. Garey Bell at her home on Walker avenue. The class presented their teacher, Mrs. Nora Walker, with a birthday cake.

Mrs. Clara Darby entertained the Ladies Aid Society of Grace Church at her home on Walker avenue Thursday evening.

The Rev. D. L. Fringer left Wednesday to attend the session of the annual conference of the Methodist Church South held for a week in Winchester, Va.

Mrs. Mamie Higgans, of Baltimore, is paying an extended visit at the home of her brother and sister-in-law, Mr. and Mrs. Ernest Moxley, on Park avenue.

Mr. and Mrs. Harry Arnold, who have been spending the summer months at the home of their nephew and niece, Mr. and Mrs. Garey Bell, have returned to their home in Washington.

College Park

Mr. and Mrs. Wells Hunt have entertained the members of the Little Bridge Club at their home. Their guests were Mr. and Mrs. Harwood Reed, Mr. and Mrs. Joseph Longridge, Mr. and Mrs. Victor Myers, Mr. and Mrs. Remick Ferguson and Mr. and Mrs. Elliot Degman.

Miss Addie Munday, national officer of Kappa Delta Sorority, has been visiting Alpha Rho, the local chapter of that organization, for the past week. On Thursday evening the Kappa Gamma Fraternity entertained Miss Munday, Mrs. Wilson, house mother of the University of Maryland chapter of Kappa Delta, and Miss Virginia Hoffman, president of the local chapter, at dinner.

Miss Rachel Holst has left College Park for the Virgin Islands, where she is engaged in teaching school.

Mrs. Neena Saunders has returned to her home in Gloucester, Va., after passing some time with her brother, Mr. W. T. L. Taliaferro.

Mr. and Mrs. Stewart Shaw passed several days last week in Martinsburg, W. Va., and in Hancock, Md.

The mothers of the Girls Friendly Society of St. Andrew's Episcopal Church were entertained at tea in the Parish House on Wednesday afternoon. Many of the ladies in College Park were present.

The tenth annual home-coming day dance of the University of Maryland was held in the university gymnasium last evening. This dance, which followed the football game in the afternoon with V. P. I., is an event of interest each year. Many alumni of the university were on the campus yesterday to witness various demonstrations put on by present students, to attend the alumni luncheon, the football game and the dance.

Gamma Psi Chapter of Kappa Kappa Gamma Fraternity at the University of Maryland is entertaining at tea today in honor of its new house mother, Mrs. William Simpson, of Norfolk, Va. Representatives of the various fraternities and sororities on the campus, faculty, other house mothers and patrons of the fraternity have been asked to attend.

Mrs. Reginald V. Truitt and her daughter, Miss Virginia Truitt, have returned to College Park after visiting for some time with Mrs. Truitt's

Wesley Heights

Miss Eleanor Hall, daughter of Mr. and Mrs. S. Prescott Hall, of Wesley Heights, became the bride of Mr. Donald H. Saunders, of Washington, son of Mr. and Mrs. Archibald Saunders, of Albany, N. Y. The wedding took place in the Church of St. Stephen and the Incarnation. The Rev. Dr. George Fiske Dudley officiated.

Miss Hall is the great-granddaughter of Dr. Samuel Gridley Ward and Mrs. Julia Ward Howe, and is a niece of Mrs. Maude Howe Elliott and Mrs. Laura E. Richards. She is a recent graduate of George Washington University and is a member of the Sigma Kappa Sorority.

The church was decorated with palms and ferns and the bride, who was given in marriage by her father, wore a gown of ivory satin made with long sleeves, pointed cuffs and a train falling from the hips. Her veil, of rare old Brussels point lace, was an heirloom of the Ward family, simply arranged over a veil of tulle and held with orange blossoms. Her flowers were a shower bouquet of brides roses and lilies of the valley.

She was unattended and the best man was Mr. William Hoover. A reception was held immediately after the ceremony at the home of the bride's parents in Wesley Heights which relatives and out-of-town guests attended. In the receiving line were the bride's mother, who wore a black crepe dress made with a blue embroidered bodice and a shoulder corsage of gardenias, and the bridegroom's mother was gowned in dark red moire with a shoulder corsage of gardenias also.

As her going-away dress the young bride wore a green ensemble with brown accessories and a brown felt hat. After a wedding trip the young couple will be at home at Alto Towers.

The ushers were Samuel Gridley Hall and Albert W. Small, the former being the brother of the bride. Out-of-town guests for the wedding included Mr. and Mrs. Robert F. Denison, of Cleveland Heights, Ohio, Mrs. Robert E. Butler and her daughter, Georgia, of Syracuse, N. Y.; Mr. John H. Hall, of High Bridge N. J., and Mr. Henry H. Hall and daughter, Roslys, of New York City.

The Women's Student Government Association of American University will hold a tea in the women's residence hall on the campus in Wesley Heights today from 3 to 5 in honor of the faculty women and the wives of faculty members. The receiving line will include officers of the association, Miss Beatrice Adams, Miss Katherine Reuter, Miss Frances Noble, Miss Marjorie Stuart, Miss Martha Matoon. Chairman of different committees who will assist will be Miss Jeanette MacDonald, Miss Janet Stevenson, Miss Margaret Hedgecock, Miss Shirley Wise, Miss Theodore Heinmerle, Miss Myra Kriger, Miss Ann Hunter and Miss Dorothy Terry. The young women who will preside at the tea table will be Miss Dorothy Jones, Miss Anna King, Miss Eleanor Taylor and Miss Sally Mercan.

Mrs. Delos O. Kinaman, of Wesly Heights, was hostess to the Faculty Women's Club at tea in her home on Klingle street, on Friday. Assisting her in receiving were Mrs. William B. Holton and Mrs. Lowell F. Huelster. Mrs. Lucius C. Clark, wife of the chancellor of the American University, Mrs. Woods, wife of Dean George B. Woods and Dr. Jessie Mary Ferguson presided at the tea table.

Round Hill

The following standing committee chairmen were appointed by the president, Rodney W. Davis, at the first meeting of the Round Hill Community: Education, C. J. Ford; grounds, M. L. Poulsen; health and sanitation, Mrs. R. M. Thompson; church and welfare, Mrs. C. J. Harley; civic and home, Mrs. J. S. Patterson; public affairs, G. F. Carrico; streets and highways, H. H. Cavley; social and recreation, Mrs. R. R. Larrick; membership, Mrs. Lee Bell; program, Miss Martha Cockerille.

Miss Georgia Garrette, of Orange, Va., and Miss Hazel Virts, of Washington, were week-end guests of Mrs. W. J. Thompson.

Miss Kate Hibbs has returned from a week's visit with her brother in Manassas, and while there attended the dairy festival.

Mrs. Mollie Copeland entertained at dinner Sunday her brother, Dr. Wilbur Hampton. Mrs. Hampton, their daughter, and family, all of Washington.

The Citizens Club of the Round Hill High School has been organized with the following officers: President, Anna Adonis; vice president, Bernard Bell; secretary, Plaster Costello; treasurer, Dorothy Patterson; reporter, Joe Adonis; librarian, Betty Shedd.

Committees — Improvement, Earl Willingham and Lester Reid; visiting the sick, girls, Dorothy Patterson and Wilma Moody; boys, James Fields and Plaster Costello; program, Margaret Phillips, Thelma Poston, Melvin Allder and Archie Simpson.

Mrs. Beatrice Dear and son, Mr. Richard Dear, of Washington, passed the week-end with Mrs. R. M. Thompson.

Misses Jean Peucell and Martha Jane Beoreo were week-end guests of Miss Janet Chamblain.

The girls' auxiliary of the Baptist Church were hostesses at a party given at the home of Mr. and Mrs. Earl Poston last Friday evening.

Mr. and Mrs. Harry H. Cross, of Chicago, are guests of the former's niece, Mrs. Samuel Graham, at the Cross Farm near here.

D. Robert Lodge Paxson, of Cumberland, Md., was the guest of his mother on Sunday.

Mr. and Mrs. Charles F. Payne have returned from their wedding trip through Virginia and Ohio, and are now at Mr Payne's parents' home, prior to opening their apartment.

Staunton

Staunton, Va., Oct. 8.—Miss Katherine Perry, daughter of Col. William J. Perry, of Staunton, Va., has gone to Princeton, N. J., where she will study in the Westminster Choir School. Miss Perry has a voice of rare quality, and anticipates becoming a member of the famous Westminster Choir. Miss Marjorie Bloundell, a former Staunton girl, was recently elected president of the student body of the school and a member of the choir.

Mrs. William Owen, widow of the late Commander W. Owen, United States Navy, is visiting her sister and brother-in-law, Maj. and Mrs. A. M. Patch, in Staunton, Va., with her two daughters, Ruth and Elizabeth. Mrs. Owen has taken the house at Pleasant and Coalter streets here and will take possession this week.

Mrs. Clifford Horace Tuttle, of Englewood, N. J., chairman of the New York Chapter of Mary Baldwin Alumnae Association; Miss Mary Edgar Hebbard, of Upper Montclair, N. J., national president of M. B. Alumnae Association, who were here to attend the celebration of the 103d anniversary of Mary Julia Baldwin's birthday, in Staunton, Va., held the past week, have returned to their respective homes.

Mrs. J. F. L. Long, of Staunton, Va., is visiting her son-in-law and daughter, Lieut. Gaines Tyler, U. S. Navy, and Mrs. Tyler, in Annapolis, Md. They were guests recently at the Army-Navy Country Club in Washington, of Lieut. Stanley Woyciehowsky, who was host to a company of fourteen.

Mrs. Hugh Timberlake, returned to New York Thursday with her son-in-law and daughter, Dr. and Mrs. L. A. Amill, for a visit before leaving to spend the winter in Jacksonville, Fla., with her sister, Mrs. George S. LeFils.

Mrs. Peyton Cochran and sister, Miss Sarah Robertson, motored to Washington and Baltimore yesterday, and will also visit their sister, Mrs. William K. Beard, in Philadelphia before returning to Staunton.

Miss Kathryn Wayt, daughter of Col. and Mrs. Hampton H Wayt, nas returned to the Orchard, her home here, after visiting friends in Suffolk and Nansemond County, Va. Miss Wayt attended the Hunt Club breakfast Saturday at Hot Springs, Va., given by Mrs Fay Ingalls at Cascade Inn.

Mrs. Julius L. Witz, of Staunton, Va., and her sister, Mrs. Geoffrey Wardell, of Beaconsfield, England, who is visiting Mrs. Witz, will return to Staunton tomorrow night after attending the wedding of Mrs. Wardell's son, Mr. Samuel Adams McCain, son of the late Judge Farrar McCain, of Arkansas, to Miss Jane Murtagh, daughter of Mr. and Mrs. James Charles Murtagh, of West Chester, Pa. The ceremony was performed today in Holy Trinity Church, West Chester. A reception followed at Goat Glen Farm, the home of the bride's parents near West Chester. Mr. and Mrs. McCain will make their home in New York City.

Mr. and Mrs. A. Erskine Miller, and nephew, Mr. Wayne Erskine, have return to Capote, their home in Staunton, Va., after attending the wedding of Mrs. Miller's niece, Miss Elizabeth Turpin Frazier Freeman, to Mr. Edgar Archer Daugherty, which took place Wednesday, October 5, in Christ Church, Glenn Ridge, N. J. Mr. Erskine was one of the ushers.

Leesburg

Special to The Washington Post.

Leesburg, Va., Oct. 8.—Mr. Arthur M. Chichester, jr., vice president of the Loudoun Hunt, entertained the judges of the Loudoun Hunt Horse Show, the masters of fox hounds and friends at a buffet luncheon at his home near Leesburg today. The luncheon was held in connection with the fall horse show of the club.

Capt. and Mrs. J. A. Tebbs left on Sunday for Norfolk, from where they sailed to spend several years in China, where Capt. Tebbs is stationed.

Mr. and Mrs. Howard Turley and family, of Chester, Pa., were the week-end guests of Mr. and Mrs. J. H. Turley.

Misses Edna Carr and Polly Elgin, of Fredericksburg State Teachers College, spent the week-end at their respective homes.

The "Crusader" class of the M. E. Church South were entertained on Monday by Misses Rebecca and Mary Beales.

The Rev. E. H. Brosius and Mrs. John L. Chamberlain and son, of Fort Myer, are the guests this week of Mrs. B. V. White.

Miss Eva Cannon, of Washington, was the guest of Mr. and Mrs. Joseph Paxson.

Mrs. R. L. Preston was hostess at bridge on Wednesday.

Mrs. Richard Wainwright attended the meeting of the board of governors of the Garden Clubs of Virginia, which was held in Warrenton this week. Mrs. Wainwright is chairman of the committee on Constitution and Year Book.

The Thursday Afternoon Bridge Club was entertained by Mrs. Westmoreland Davis.

The Bridge Club was entertained on Friday by Mrs. Carlos Lewis.

Mrs. Charles Binns Tobbs, of Washington, was the guest on Friday of Mrs. B. V. White.

Mrs. William Bowie and Miss Virginia Bowie, of Washington, were Sunday guests of the Misses Harrison.

Mr. and Mrs. David N. Ruat and family, of Alexandria, spent the week-end at their home, near Leesburg.

Point of Rocks

Miss Helen Ponton had as her week-end guest Miss Helen Fogle, of Frederick.

Mrs. Frederic Compher and son, Frederic Compher, jr., of Elizabeth, N. J., are visiting Mrs. Compher's parents, Mr. and Mrs. E. Brown Titus.

Mr. Robert Spalding has returned to his home in Washington after a brief visit with friends here.

Mr. and Mrs. Thomas Magaha were in New York City for the week-end.

Mr. and Mrs. Edward Minor Wenner, of Pittsburgh, Pa.; Mrs. Robert Eisenhauer and daughter, Frances, of Frederick, and Mrs. George Babcock, of Washington, were guests over the week-end of Mr. and Mrs. John S. Wenner.

Mr. and Mrs. Fred L. Dunne and family and Mr. and Mrs. T. A. Allender, all of Frederick, were recent visitors at the home of Mr. and Mrs. T. E. Rinker.

Mr. and Mrs. Aubrey Frye, of Hagerstown, have returned after a short stay with Mr. and Mrs. David L. Frye.

Mrs. Robert Orrison and Mrs. Louise Orrison, of Hagerstown, were guests last Sunday of their parents, Mr. and Mrs. Silas W. Loy.

Members of the Lutheran Missionary Society were entertained recently by Mrs. C. E. Compher at her home in Adamstown. Those from here attending were Mrs. T. P. Scally, Mrs. Wilbur A. Tuck, Mrs. Author C. Carnes, Mrs. George F. Stunkel and Mrs. John J. McCabe.

Alexandria

Mr. and Mrs. Roy Cobean have announced the marriage of their daughter, Miss Catherine Cobean, to Mr. Calvin Robert Shorter on Friday, September 30, in the parsonage of the Del Ray Methodist Episcopal Church South. The ceremony was performed by the Rev. Dr. E. V. Regester the pastor.

The young couple were attended by the bride's brother-in-law and sister, Mr. and Mrs. Albert F. Anderson.

Miss Catherine Ahern entertained at a luncheon last Saturday in honor of Miss Helen McCrath, of Naples, Italy, whose wedding to Count Errico Zurlo will take place this autumn.

Mrs. T. U. Fairfax, Miss Hilda Fairfax and Mr. and Mrs. E. E. Anderson motored to Fredericksburg the past week, where they visited Mr. and Mrs. John Kein, at their home Federal Hill.

Mr. and Mrs. J. W. Coombs have returned from a visit at Wildwood, N. J.

Mr. and Mrs. A. V. Brooks and Master Edwin Brooks have returned from a short visit in Richmond, Va.

Mr. and Mrs. T. J. Wilton are visiting relatives in Manassas, Va.

Mr. and Mrs. Roger Bell passed the week with relatives in Richmond.

Mrs. J. W. Walker, of Corner Springs, Va., is the guest of her sister, Mrs. K. H. Roach, at her home in DeWitt avenue.

Mrs. S. M. Redmond, Mr. and Mrs. R. J. Snell and little Barbara June Snell motored to Marshall Fauquier County, Va., the past week to visit Mrs. Redmond's father, Mr. B. S. Pearson.

Mrs. M. H. Kendrick entertained on Tuesday evening at her home, 2220 King street, in compliment to her sister, Mrs. Melvin Rambo, a recent bride. Guests included Mr. and Mrs. Harold Smith, Mr. and Mrs. Litaker, Mr. and Mrs. Charles Rambo, Mr. and Mrs. Hubert Kendrick, Mrs. Margaret Rambo, Mrs. Mary Pickett, Miss Barbara Huntington, Miss Margaret Smith, Mrs. Una Miller, Miss Ruth Huntington, Mrs. Betty Kendrick, Miss Eva Utz, Miss Rheba Johnson and Mrs. Rosa Johnson.

The marriage of Miss Evelyn Northrup and Mr. Charles Clark took place on Saturday, October 1, in St. Mary's Catholic Church. The ceremony was performed by the Rev. Father Jergens.

The bride, who wore a traveling costume of brown, was attended by her sister, Miss Aileen Northrup, who wore a wine-colored crepe gown, with brown accessories and a shoulder corsage of rosebuds. The best man was Mr. Herbert Guthmuth, of Washington.

Mr. and Mrs. William F. Jennings have returned from Warrenton, where they visited Mrs. Jennings' mother, Mrs. Julian D. Payne, of New Orleans, La., who is passing the autumn in Warrenton.

Mr. and Mrs. James Cameron Wemyss, little Patricia Ann Wemyss, and Mrs. B. M. Bayol have returned from a visit to relatives in Lakeland, Fla., accompanied home by Miss Ann Elizabeth Crobb, who is visiting her cousin, Mrs. Charles C. Carlin, jr.

Mrs. E. E. Carver has returned from a visit to her son-in-law and daughter, Mr. and Mrs. Edward B. Fales, jr., in Albany, N. Y.

The engagement has been announced of Miss Barbara Stuart Snow, the daughter of Judge and Mrs. William Stuart Snow, to Mr. William Bonnett Fowler, of White Plains and Rye, N. Y. The wedding is to be at high noon on December 31, in St. Paul's Protestant Episcopal Church, Alexandria.

Mr. and Mrs. Hugo Herfurth, jr., have announced the engagement of their daughter, Miss Elsie Constance Herfurth, to Mr. Paul Blackford Snyder, of Washington. The wedding will take place in November.

Mrs. C. T. McCrehan has returned from a visit to Mrs. Kate Cannon, at her home in Richmond, Va.

Mr. and Mrs. Henry Ware have returned from a visit to relatives in Culpeper, Va.

Mr. and Mrs. John Moore have returned from a visit to relatives in Danville.

Mr. and Mrs. Aubrey J. Dodson have returned from a visit to relatives in Camden, N. J.

Mr. and Mrs. John Wills and their two children, Jeanette and John, who have been visiting Mrs. W. G. Studds, have returned to their home in Baltimore.

Mr. and Mrs. Richard M. Green are passing several weeks in Atlantic City.

Miss Esther Lambert and Miss Mary Lloyd are visiting in New York City.

Miss Katherine A. Leadbeater passed the last week-end at the University of Virginia.

Mrs. D. Milton French left last week for Goshen, Gloucester County, Va., to visit relatives.

Miss Mary Bryant and Miss Audrey Mumford have returned from a week's cruise with a party of friends to Gynns Island.

Miss Virginia Cornell is visiting Mrs Alma Petworth at her home in Rocky Mount, N. C.

Dr. Charles E. Outcalt passed the week with friends in Winchester, Va.

Dr. and Mrs. Felix D. Swope have returned from a visit in Raleigh, N. C.

Herndon

Mrs. Ralph V. Chamblin was hostess to the Three Table Bridge Club at her home on Monday.

Mr. A. S. Harrison has returned from a business trip to Springfield, Mass.

Mr. and Mrs. Luther Hurst, Mr. and Mrs. Ben Thomason, Miss Grace Love, Mr. Edgar Loveless, all of Washington, and Mr. Charles O'Shaughnessy, of Balleys Cross Roads, were guests recently of Mr. and Mrs. John Hurst.

Mr. and Mrs. Eldred Thompson entertained at a Bicentennial party at their home recently in honor of the worthy matron and the worthy patron of Herndon Chapter, No. 55, Order of Eastern Star. Mrs. Lavinia Harrison and Mr. George R. Bready. Miss Mary Hurst won the prize for the fancy costume for ladies and Mr. J. H. Rice the men's prize. The most comical costume prize was won by Mrs. A. E. Wynkoop. The out-of town guests were Mrs. A. C. Coadon, associate grand matron of Grand Chapter, O. E. S., and Mr. A. C. Coadon, past grand patron of Grand Chapter of Clarendon, Va., and Mr. and Mrs. G. Robert Sims, of Silver Spring, Md. The evening was spent in playing five hundred. The first prize was won by Mrs. A. H. Kirk and second prize by Mrs. Calvin Kidwell. Dr. William Meyer won first prize for the men and Mr. Edgar Gillette second.

The Rev. Peter Cooper, former pastor of Herndon Congregational Church, now a professor in a college in Alabama, was a guest the past week of Mr. and Mrs. Walter Carter.

Mr. and Mrs. Paul Hutchison, of Raleigh, N. C., were guests recently of Mr. and Mrs. S. F. Hutchison.

Mr. and Mrs. R. N. Wrenn and their three children were dinner guests last Sunday of Col. and Mrs. Robert Hutchison, of Manassas.

Miss M. E. Decker is visiting friends in Long Island, N. Y.

Herndon Chapter, No. 55, O. E. S., will entertain Clifton Chapter and Wimodansis Chapter, of Manassas, at their regular meeting on Wednesday evening.

Mr. and Mrs. Eustace Taylor and baby, of Braddock Heights, were guests last week-end of Mr. Taylor's parents, Mr. and Mrs. W. W. Taylor.

Mrs. Walter Carter entertained several tables at bridge Wednesday in honor of Mrs. G. C. Cheek, of Washington.

Miss Sadie Kidwell, of Washington, was a guest last week-end of Dr. and Mrs. E. L. Robey.

Mrs. A. H. Kirk entertained at a dinner party on Thursday in honor of her daughter Hazel's eighteenth birthday.

Miss Frances Lancaster, of the Herndon High School faculty, spent the past week-end with her parents in Farmville, Va.

Mrs. Fannie Mooney is spending three weeks visiting at the home of her cousin, Mr. and Mrs. S. D. Fishel, in Vaughan, N. C.

Mr. and Mrs. Conrad Laurence and children, of Staunton, Va., spent last week-end with Mr. Laurence's parents, Mr. and Mrs. C. M. Laurence.

The Young Musicians Club, of Herndon, was entertained Monday afternoon at the home of Misses Louise and Sarah Cockerill. The program for the afternon included piano solos by Jean Thompson, Louise McNair and Evelyn Groff; a duet by the Misses Katherine and Anna Lou Steele, a piano solo by Anne Chamblin. Mary Lee Harrison gave a reading, the Misses Louise McNair and Louise Cockerille sang a duet, accompanied by Miss Virginia Peck at the piano. The next meeting will be held on November 7 at the home of Miss Jean Thompson.

Fairfax

Mr. and Mrs. Paul T. Herndon, of Washington, were guests last week-end of Mr. and Mrs. J. E. Brown, of Five Oaks.

Mrs. Walter Tansill Oliver was the guest of her daughter, Mrs. John S. Wynn, at her home in Washington last week.

Mrs. E. D. Vosbury, of Merrifield, and Miss Sarah E. Thomas, county home demonstration agent, left Tuesday for Richmond, where they participated in the State fair.

Mr. and Mrs. Paul C. Kincheloe were dinner guests Tuesday of Judge and Mrs. Paul E. Brown, of Cedar avenue.

Dr. and Mrs. Ford Swetnam entertained at a dinner party last Sunday, their guests being: Senora Antonsanti, of Kingston, Jamaica; Mr. and Mrs. William Laird Dunlop, jr., Dr. A. A. Marsteller, Mr. and Mrs. Ernest Humphrey Daniel, Miss Sallie Jeffries and Capt. Barbour Peyton, U. S. A., all of Washington.

The Rev. Royal T. Rice left Tuesday for Winchester, Va., to attend the annual conference of the Methodist Episcopal Church South.

Miss Elizabeth Marquis, of Los Angeles, Calif., will spend the winter with her aunt, Miss Ludemia Sayre.

Mr. Thomas M. Robertson, of Twin Falls, Idaho, who has been a guest of Mr. Swetnam, has returned to his home.

Mrs. Charles F. Broadwater will leave this week for Montclair, N. J., to spend the winter with her daughter, Mrs. Louis Clark Bell.

Sheriff and Mrs. Eppa P. Kirby spent Thursday in Richmond where they attended the State fair.

Gordonsville

Miss Elizabeth Davis entertained the Tuesday Evening Bridge Club at the home of Mrs. Frank Cowherd, where she is spending the winter while a member of the Gordonsville High School faculty.

Mr. Stuart Seldon, of Richmond, and Mr. T. P. Elam, of Washington, motored from Richmond Sunday and spent the day at the home of Mr. and Mrs. W. A. Elam, on Main street. On their return they were accompanied by Mrs. Selden, Mr. Elam's daughter, who spent her vacation in Gordonsville.

Mrs. G. H. Smithers, of Washington, spent several days last week at the home of Mrs. George W. Allman, on Main street.

Mrs. Bettie Green Williams, of California, and Mrs. Ida McMullan, of Clifton Forge, have returned to the latter place after spending several days in Gordonsville, where they were guests of Mrs. W. B. Boughan.

Mrs. Annie Watkins, who has been spending some weeks in Clifton Forge with her son and daughter-in-law, Mr. and Mrs. R. C. Watkins, returned to Gordonsville Monday to attend the burial of Mrs. L. M. Watkins, her aunt.

Mrs. J. Sam Watkins recently had as her guests her brother-in-law and sister, Mr. and Mrs. E. C. Kinkaid, and children, of Covington, Va., and her brother, Mr. Dewey Dowell, and family, of Clifton Forge. Mr. and Mrs. Dowell are moving this week to Richmond.

Mrs. J. H. Stratton, accompanied by her sister-in-law, Mrs. E. S. Linney, motored to Richmond Monday, where Mrs. Stratton entered a number of her Persian cats in the State fair. Mrs. Stratton's cats have been blue ribbon winners at both State and national shows in previous exhibits.

Mr. and Mrs. E. R. Mason left Monday by motor to visit relatives and friends at Newport News and Norfolk.

Mr. and Mrs. M. Y. Swann and daughter, Miss Gertrude Swann, accompanied by Mrs. R. M. McClure and Mrs. Lillie A. Bibb, motored to Culpeper Sunday, where they were guests of Mr. and Mrs. J. William Swann.

Mrs. P. G. Davis, who has been a guest of her niece, Mrs. Louise Walker, and nephews, Messrs. Willie and Harry Clowes, is now visiting relatives in Richmond before returning to her home in New York.

Mrs. Agnes Daniel has returned to her home here after spending some weeks with relatives in Utica and in New York City. On her return she also stopped over in Washington, D. C.

Mr. and Mrs. James M. Holladay entertained at dinner Friday the following relatives: Mr. and Mrs. Sidney Fitzhugh, of Buffalo, N. Y.; Mr. and Mrs. Dick Fitzhugh, Mrs. S. W. Fitzhugh, Misses Louise and Lillian Fitzhugh and brothers, Conway, Edwin and James Fitzhugh. Mr. and Mrs. Sidney Fitzhugh, who spent a week with relatives here, have returned to their home, being accompanied by the former's mother, Mrs. S. W. Fitzhugh, who will be their guest for several weeks.

Mrs. George Leigh and daughter, of Winston-Salem, N. C., and Mrs. Dave Harris, of Richmond, have returned to their respective homes after spending some time in Gordonsville, where they were guests of Mr. and Mrs. J. R. Yeager.

Miss Virginia Jones, a student at the State Teachers College, Harrisonburg, spent the week-end with her parents, Mr. and Mrs. A. L. Jones, at their home on Main street.

Mrs. Mary B. Roberts, of Newport News, is spending a few days at the home of Mr. L. M. Watkins.

Arlington County

On Monday evening Mrs. Virginia White Speel, national committeewoman of the District of Columbia, was guest of the Arlington County Republican League at its headquarters in Clarendon, at which time she gave a talk to members and friends.

Mr. and Mrs. Richard Eacho, of Ashton Heights, will entertain members of the Republican League and their friends at a bridge luncheon at her home on October 17.

Mrs. Frances A. Harris entertained the Young People's Society of Clarendon Presbyterian Church at the church.

Mr. and Mrs. John Franklin Bushong and Mrs. Frances A. Harris, of Clarendon, were guests of Mr. and Mrs. Locke Bushong on Friday at their home in Manassas at a dinner party given in honor of their friends who attended the dairy festival.

Miss Virginia Bushong, daughter of Mr. and Mrs. Franklin Bushong, of Clarendon, who was one of the maids of honor at the dairy festival in Manassas, was the guest of her uncle and aunt, Mr. and Mrs. Locke Bushong, at their home in Manassas.

Mrs. Duke De Cummon, of San Francisco, Calif., is the guest of her parents, Mr. and Mrs. Thomas D. Baille, of Poplar avenue, Clarendon. Mrs. De Cummon, who was Miss Ophelia Baille, is en route to New York, where she will be joined by her husband. They will tour the South.

Mr. Henry T. Waller, of Michigan, is visiting his uncle, Mr. Thomas D. Baille, at his home in Clarendon.

Miss Mildred Troy, formerly of Mason street, Thrifton, was a visitor in the Thrifton neighborhood on Sunday. Miss Troy and her mother, Mrs. Julia Troy, are now living on Mount Olivet road.

Mrs. William Crawford, of Cherrydale, left during the week for her new home in Bolivar, W. Va.

The Etude Junior Club, of which Mrs. Sarah A. Tacker, of Lee Heights, is organizer, met at the studio of her home on Friday. A musical program was furnished by the members of the club. Among the young artists were Tom Williamson, David Clouser, Margaret Monteith, Harry Sparshott, Garvin Swink, Marjorie Carder, Ruth Clouser and Dorothy Sill. A feature of the evening was a duet by Marjorie Carder and Dorothy Sill.

Rockville

Mrs. O. W. Anderson entertained at bridge Monday evening in honor of her guest, Miss Sidney Gollick, of New York. Her other guests were Mrs. LaMar Kelly, Miss Olive Edmonds, Miss Rose Dawson, Mrs. Richard Waters, Miss Elizabeth Larcombe, Miss Rachel Gott, Mrs. Oliver Perry, Mr. and Mrs. Bernard Brosius, Mr. Olin Anderson and Capt. Braconadale, of Nova Scotia.

Miss Sallie Madison has returned from a two months' stay in New York, and is boarding at the home of Mr. and Mrs. Somervell Dawson.

Mrs. Waring Evans has been visiting in Atlantic City.

Mr. and Mrs. Norman L. Ingalls, jr., have returned from a wedding trip to Atlantic City and are occupying their new home here.

Mr. and Mrs. Lawrence Kaller, of Philadelphia, spent last week-end with Mrs. Kaller's parents, Mr. and Mrs. Clarence Watkins.

Miss Mildred Bunch, of Washington, spent last week-end as the guest of Mrs. Banks Berry.

Mr. and Mrs. Richard Waters have moved into their new home.

Mrs. Edward Peter, jr., and her two young sons are spending a month with Mrs. Peter's mother, Mrs. William A. Jones, at Reading, Pa.

In the recent country-wide contract bridge tournament here, in which a large number participated, Mrs. Darby Bowman and Mrs. Barnard Welsh were triumphant among the women, and Messrs. Vinson Peter and Bache Abert among the men. On Tuesday evening these four played for the final victory and Mrs. Bowman and Mrs. Welsh defeated Mr. Peter and Mr. Abert.

Mrs. James Buzzerd and infant son, of Berkeley Springs, W. Va., are visiting at the home of Mr. and Mrs. Robert Saunders.

Miss Martha Thomas, of Roanoke, Va., was the guest of Mr. and Mrs. George H. Lamar during the week, and Mrs. Frank Thomas, of Roanoke, Va., visited Mrs. Alexander Kilgour.

Mr. George H. Lamar and the Rev. Frank Tyler are attending the General Conference of the Methodist Episcopal Church South, at Winchester, Va.

The following tendered Miss Elizabeth Meany a surprise shower at her new apartment: Miss Kristin Nilsson, Miss Eleanor Smith, Mrs. Carey Kingdon, Miss Mary Kingdon, Mrs. May Fisher, Mrs. Leversia Powers, Mrs. Edwin Broome, and Mrs. Kelly, of Washington.

Mrs. D. M. Blandford entertained Mrs. Barnard Welsh, Mrs. Darby Bowman, and Mrs. John Snure at luncheon and bridge on Thursday.

Mr. Edward Peter is in Reading, Pa., where Mrs. Peter is visiting her mother, Mrs. William Jones.

Judge Robert Peter has returned from a three week's stay at Atlantic City.

Mrs. Harry Beard entertained at dinner at her home on Friday evening, her guests being Dr. and Mrs. Robert Moran, Mr. and Mrs. Harry Beard, jr., Mr. and Mrs. Detlow Matheson, all of Washington, and Capt. and Mrs. Owen Mink, of Illinois, and Dr. and Mrs. W. Herps, of Minneapolis.

Mr. and Mrs. John Dawson are at Asbury Park, where Mr. Dawson and his brother, Mr. Harry Dawson, are with Mr. Brooke Johns in a theatrical engagement.

Fredericksburg

Special to The Washington Post.

Fredericksburg, Va., Oct 8.—Mr. and Mrs. G. D. Richardson and Miss Daisy Ashton, of King George, E. M. Curtis, of Fredericksburg, and L. L. Stevens, of Quantico, attended the annual field trial of the Oriole Field Dog Association at Loch Raven near Baltimore.

M

Second Section	Pages
Society	1-4
Fashion	5
Resorts	7

The Washington Post.

WASHINGTON: SUNDAY, OCTOBER 9, 1932.

Second Section	Pages
Schools	7
Legal Record	8
News Features	8

CAPITAL SOCIETY ENTERTAINS AMERICAN BAR ASSOCIATION HERE FOR MEETING

All photographs by Underwood & Underwood.

(Left to right) Mrs. Arthur Wallace Dunn, wife of Lieut. Comdr. Dunn, U. S. N., and Mrs. Alfonse Beaumont Landa, Mrs. Ralph U. Hyde, wife of Lieut. Comdr. Hyde, U. S. N.; Miss Clare Potter and Miss Corinne Hunt, Capital buds and young matrons who recently took part in a fashion show.

Miss Alice Penniman (left) and Miss Cecil Perry.

German Ambassador Back in Washington This Week

Lady Lindsay Also Returning, and Envoy of Chile, Who Has Been in Mexico—Swiss Minister to Sail for Home—Herridge Dinner Tuesday.

THE Ambassador of Germany and Frau von Prittwitz und Gaffron, with their daughter Marisa, will arrive in New York today on the Europa and will come to Washington tomorrow, after several months' absence in Germany.

Lady Lindsay, wife of the Ambassador of Great Britain, Sir Ronald Lindsay, will arrive in New York tomorrow on the Majestic, and after spending several days in New York will come to Washington. The Ambassador will not return from England until later in October.

The Ambassador of Chile, Senor Don Miguel Cruchaga Tocornal, will arrive in Washington tomorrow from Mexico City, where he has been during the sessions of the Mexico-Italy Mixed Claims Commission, of which he is arbiter. The Charge d'Affaires of Chile, Senor Don Emilio Edwards Bello, Chilean Minister to Cuba, will remain in Washington for a short time after the arrival of the Ambassador, and will then depart for his post in Havana.

The newly appointed Ambassador of Cuba and Senora de Cintas have departed from New York for Europe, where they will make a flying visit. They are expected in the Capital October 20, when the Ambassador will present his credentials to President Hoover.

The Minister of Switzerland and Mme. Peter are making plans to sail for a short trip to their home in Switzerland the end of this month.

The Minister of the Netherlands and Mme. van Royen sailed yesterday on the Statendam for a two-months' leave at their home in The Hague. They were accompanied by their son, Mr. Robert van Royen, who spent the summer in this country with his parents at Newport, after completing his studies in Holland. The elder son, Mr. Herman van Royen, who until recently was attache of the legation here, sailed several weeks ago to return to the foreign office, where he will assume his new duties.

The Minister of Canada and Mrs. William Duncan Herridge will entertain at dinner Tuesday evening in honor of Lord and Lady Reading, who will arrive in New York tomorrow and will come to Washington to attend the laying of the cornerstone of the Supreme Court Building.

The Minister of Siam and Mme. Sompati will return to Washington tomorrow from New York, where they are spending several days.

The United States Ambassador to Germany and Mrs. Frederic M. Sackett will arrive in New York today on the Europa to pass several weeks' leave in this country. They will make their annual visit to their home in Kentucky and will come to Washington during their stay.

The retiring Minister of Bolivia, Senor Don Luis Abelli, plans to sail for his home in South America on October 18. Senora de Abelli and their two children will remain in this country some time longer.

The United States Minister to the Netherlands, Mr. Lauritis S. Swenson, will be among the arrivals in New York today aboard the Europa.

The Naval Attache of the Italian Embassy and Signora Casardi are going to New York today with their son, Mr. Mario Casardi, who will sail in a few days for Italy to resume his studies in Rome. They will return at the end of the week.

Rear Admiral and Mrs. Adolphus E. Watson and their debutante daughter, Miss Priscilla Winslow Watson, have taken an apartment at 2101 Connecticut avenue. Miss Watson will make her debut in the winter.

Mrs. Atlee Pomerene, wife of former Senator Pomerene, chairman of the Reconstruction Finance Corporation, entertained informally at dinner on Thursday evening at Wardman Park Hotel.

Mr. and Mrs. William Keneys have closed their camp in the Adirondacks and will arrive in Washington tomorrow to be the guests of Mrs. Keneys' sisters, Mrs. Millison Drandenburg and Mrs. Lloyd W. Myers, in Chevy Chase.

Mr. and Mrs. F. Walter Bogley, of Friendship Heights, Md., announce the marriage of their daughter, Miss Emily Gertrude Bogley, to Mr. Carl Hicks, son of Mr. and Mrs. W. J. Hicks, of Chevy Chase. Their marriage took place on Tuesday, October 4, in Richmond, Va., where they are now residing.

Mr. and Mrs. Selden Chapin will arrive in Washington tomorrow to visit the former's mother, Mrs. Frederick L. Chapin. Mr. and Mrs. Chapin arrived in New York last week on the Rex from Rome, where the former is secretary at the American embassy.

Mrs. J. A. Nesbit will entertain at a luncheon in the palm court of the Mayflower on October 18 for her debutante daughter, Miss Ofra Anne Gault, in honor of the debutantes of the season.

Serenades Set for Debutantes

Invitations are now being issued by Mrs. William Laird Dunlop, jr., for the black and white ball to be given on Saturday, November 5, at the Mayflower, for all the season's debutantes, who will stand in the receiving line that evening with Mrs. Dunlop and be presented to one another and to the coterie of Washington bachelors from official, diplomatic, Army and Navy and Marine Corps circles and the residential group.

As one of the special features of the evening's entertainment, special songs will be rendered by Miss Mary McCord, popular internationally known jazz singer, who has returned recently from engagements at the Chateau de Madrid and the Lido Club of Paris. During the serving of supper in the Chinese room, Miss McCord will give a serenade at each one of the many small tables reserved for the debutantes, singing their favorite numbers and some of her own special songs. Many debutantes from out of town are expected again this year for the ball.

Preceding the ball, Mr. and Mrs. Charles Trowbridge Tittman will present their daughter, Miss Louise A. Tittman, at a dinner to be given in the palm court of the hotel.

Arrangements for the "tacky party," the first informal dance of

Continued on Page 2, Column 1.

Mrs. Gann Here Today From Tour

Secretary and Mrs. Stimson to Entertain in Honor of Bar Friday.

Mrs. Edward Everett Gann will return to Washington today, after making a speaking tour in several Eastern cities. She will leave for another tour in the West tomorrow.

The Secretary of State and Mrs. Henry L. Stimson have issued invitations for an at home on Friday from 4 until 6 o'clock in the garden of Woodley in honor of the members of the American Bar Association, who will be here for the fifty-fifth annual meeting.

The Secretary of the Treasury and Mrs. Ogden L. Mills, who are at present in California, will arrive in New York Saturday. They will leave Millrae, Calif., where the Secretary has a home, today and will go to Minneapolis, where the Secretary will speak on Tuesday. They will then go to Cleveland, en route to New York.

The Secretary of the Navy, Mr. Charles Francis Adams, will leave Washington this evening for Boston, where he will spend several days, returning to Washington on Tuesday or Wednesday.

Mrs. Roy O. Chapin, wife of the Secretary of Commerce, returned to Washington yesterday after spending about a week in New York.

The Assistant Secretary of Commerce for Aviation, Col. Clarence M. Young, will return to Washington the last of the week. He has been in New Orleans and has now gone to Dallas, Tex.

Mr. Thomas Glover, son of the Assistant Postmaster General, Mr. W. Irving Glover, entertained at the opening supper dance at Wardman Park Hotel on Friday evening for eight guests.

The Assistant Postmaster General and Mrs. Frederic H. Tilton were the guests of honor at a dinner given Friday evening by Maj. and Mrs. Parker West, who had as their guests Mr. and Mrs. Victor Kaufmann, Mr. and Mrs. Stanley Reed, Mr. and Mrs. Eugene Adams and Mr. and Mrs. John McClure.

The First Assistant Secretary of the Interior and Mrs. Joseph M. Dixon have as their guest in their apartment at Wardman Park Hotel Mrs. William M. Allen, their daughter, who arrived here the latter part of the week from her home in Seattle.

Miss Eunice L. Evans Married To J. R. Dryden at St. Alban's

The wedding of Miss Eunice Lee Evans, daughter of Mr. and Mrs. Raymond O. Evans, to Mr. John Rodger Dryden, son of Mr. and Mrs. John Lester Dryden, of Grosse Pointe, Mich., took place yesterday afternoon at 4 o'clock in St. Alban's Church, the Rev. Dr. Charles T. Warner officiating in the presence of a small gathering of relatives and close friends.

The bride, who was given in marriage by her father, wore a gown of white satin fashioned on princess lines, with a yoke of duchess lace. The train, which was set in the skirt, fell in points from the waistline. The veil of tulle fell from a headband of duchess lace and had another band of the lace on the train. She carried a bouquet of gardenias and lilies of the valley.

Mrs. Robert William Manning, who before her marriage last month was Miss Caroline Sanderson, was matron of honor and wore a gown of fuschia-colored velvet, made on long lines with crepe sleeves, and a velvet turban to match. She carried coral-colored chrysanthemums.

The maid of honor was Miss Jane Mayo Evans, sister of the bride, who wore a gown of coral-colored velvet, with a turban to match, and carried orchid chrysanthemums.

The bridesmaids were Mrs. Marion Kellogg, of Grosse Pointe, Mich.; Mrs. John F. Brawner, Miss Elizabeth Brawner and Miss Frances Montague Hill, of Washington. They all wore costumes like that of the maid of honor.

Mr. William Walker, of Detroit, was best man, and the ushers were Mr. Franklin Brewer, of Moylan, Pa.; Mr. Marrion Kellogg and Mr. Robert William Manning, both of Grosse Pointe, and Mr. Ray Evans, brother of the bride.

Following the ceremony there was a large reception at the home of the bride's parents, after which Mr. Dryden and his bride left for a motor trip, the latter wearing a suit of king's blue trimmed with gray fox and accessories to match. They will be at home after November 1 at 479 St. Claire avenue, Grosse Pointe, Mich.

Egyptian Envoy Fetes Accession of King Fuad I With Reception

The Minister of Egypt, Sesostris Sidarouss Pasha, entertained at the first official diplomatic party of the season last evening in celebration of the anniversary of the accession of King Fuad I, to the throne of Egypt. The guests included several hundred members of Washington society invited from diplomatic, official and resident circles. All the chiefs of mission in town attended with their staffs, and members of the Cabinet, little Cabinet, Supreme Court Justices, high officials of the Army, Navy and Marine Corps, members of Congress, with a distinguished group of civilians mingled in the reception hall and drawing rooms of the legation which was decorated with flowers, palms and ferns. A string orchestra played throughout the evening and later supper was served in the large dining hall. In the main drawing room, where the minister received his guests, there hangs a picture of King Fuad I, and the flowers in that room were of the Egyptian national colors, green and white. In the opposite drawing room, where a portrait of the crown prince, Farooq, hangs, pink roses and dahlias were used.

Among the guests not included in the diplomat, Cabinet and military groups were Sub-Chief of the Near East Division of the State Department and Mrs. Paul Alling, Solicitor General of the State Department and Mrs. Green H. Hackworth, Economic Advisor of the State Department and Mrs. Herbert Feis, Mgr. Marella, auditor of the Apostolic delegation; Count and Countess Pumasoni Biondi, Mgr. Filippo Bennardini, legal advisor to the Apostolic delegation; Mr. and Mrs. Constantine Brown, and Miss Brown, Maj. Gen. Harry G. Bishop, chief of Field Artillery, and Mrs. Bishop; Mr. Drew Pearson, Brig. Gen. and Mrs. Dion Williams, Mr. Harold J. T. Moran, former Minister of Bolivia and Mme. Abelli, Mrs. John Allan Dougherty, Capt. and Mrs. Hayne Ellis, Miss Marie Manning McNeill, Miss Minna Niemann, Dr. and Mrs. Chester Amos, Mrs. Alix Ricard, Miss Elizabeth Dulin.

The Right Rev. James H. Ryan, rector of the Catholic University of America; Dr. Coleman Nevils, S. J., president of Georgetown University; the Rev. Edmund A. Walsh, regent of the Foreign Service School of Georgetown University; Miss Patricia Mencia, Mr. and Mrs. Wade H. Ellis, Dr. and Mrs. Darton and Mr. Arthur Beaupie Darton, Mr. and Mrs. Kerlin, Mr. and Mrs. Arthur Daniel Condon, Mr. Frederick Drum-Hunt, Mr. and Mrs. Philip O. Coffin and Miss Coffin, Mr. and Mrs. A. W. Fox, Mrs. Elonzo Tyner and Miss Margaret Tyner, Mr. and Mrs. Carlos Florio del Mar, Mrs. Robert F. Mackenzie, Mr. and Mrs. Marc Sullivan, Mr. and Mrs. Harry Norment, Brig. Gen. William D. Norton, Mr. and Mrs. Peter Drury, Mr. and Mrs. John Galen Carter, Maj. and Mrs. Parker West.

Dr. and Mrs. Arthur Stanley Riggs, Maj. and Mrs. Thomas McDonald and

Continued on Page 2, Column 3.

Miss Cartier Is Engaged to P. Claudel

Fiancee of Son of Envoy Is at Present in France; Interested in Art.

Of interest to Washington is the announcement which comes from New York, of the engagement of Miss Marion Rumsey Cartier, daughter of Mr. and Mrs. Pierre Cartier, to M. Pierre Claudel, elder son of the Ambassador of France and Mme. Claudel. Miss Cartier and Mlle. Reine Claudel, sister of the fiance, have been close friends since the latter came to this country several years ago with her family, and whenever the Ambassador and Mme. Claudel visit in New York they are the guests of Mr. and Mrs. Cartier.

Miss Cartier was graduated from the Spence School and was presented to society in New York during the season of 1929-1930. She is a member of the Junior League and the Colonial Dames of America. Miss Cartier has spent her summers abroad, and being interested in painting, has continued her art studies there. At present she is in France, but will return to New York early in November.

Miss Cartier is a descendant of Louis Cartier, founder of the international jewelry firm of that name. Her father is the present head of the New York branch. For his interest in Franco-American relations as well as in Franco-American benevolent societies and in French art, Mr. Cartier, in 1929, was made a officer in the Legion of Honor.

M. Claudel is preparing for the French foreign service following the footsteps of his father. His mother is the former Mlle. Reine Sainte-Marie Perrin, whose father was architect of the basilique of Fourvieres in Lyons, France.

Additional patrons for the George Washington Bicentennial card party to be held for the benefit of the Archbishop Curley Scholarship fund for poor mission schools to be held at the Willard Hotel on Monday evening, October 17, at 8:30 o'clock, include Justice Wendell Phillips Stafford, Representative Sol Bloom, Mr. George C. Havenner, Rev. W. Howard Bishop, of Clarkesville, Md.; Miss Mary E. Coffey, Miss Alice Burke, Arthur B. J. Williamson, master of the Fourth Degree, Knights of Columbus; Miss Lillian Fay, president of the Ladies' Auxiliary Ancient Order of Hibernians; Mr. Joseph P. Tumulty, Mrs. Henry H. Flather, Mrs. Elizabeth M. Cammack, Mr. and Mrs. Thomas A. Cantwell, Mrs. Joseph Palmer Neer, of Baltimore; Mr. Patrick J. O'Dea, president of the Ancient Order of Hibernians of Washington, and Mayor James M. Curley, of Boston.

Miss Atlee Wayne Wirgman (left) and Miss Christine Ekengren.

Reception to Judiciary To Open Official Season

Meeting of American Bar Association and Supreme Court Corner Stone Laying This Week Will Draw Notables to Capital.

CAPITAL society opens its official season earlier than usual this year due to the meeting here this week of the American Bar Association, which brings to town many distinguished visitors from all parts of the country, and even from other countries. While the days will be filled with important meetings for the delegates, their wives and families will enjoy the stay in Washington and the many entertainments which will be given in their honor. In the evenings the delegates and officers will forget the arduous meetings and take part in the teas, dinners, receptions and supper parties which have been planned in their honor.

Among the striking personalities who will be here, Washington is perhaps more interested in the young Marquess of Reading than in any other one person. Many will remember Lord Reading when he served Great Britain as Ambassador to Washington, but none are acquainted with the present Lady Reading, whose marriage to the distinguished statesman took place on August 6, 1931. Lord Reading, who has been Lord Chief Justice of England, Viceroy of India and Secretary of State of Foreign Affairs, was married last August in the Princess Row Registry Office in London, to Miss Stella Charnaud, who at the time was his private secretary. Lady Reading is the daughter of the late Charles Charnaud, who represented Great Britain in the handling of the international public debt of Turkey. She was a member of Lord Reading's staff when he was Viceroy of India and chief of staff of his political and business interests.

On leaving the registry office after their marriage, Lady Reading is quoted as having said, "I am still going to be the perfect secretary," and her deep interest and understanding of her husband's affairs has been highly commended. Aside from her extraordinary business ability, the marquess is a famous beauty, a talented musician and a linguist. During their visit in Washington Lord and Lady Reading will be the guests of honor at a dinner to be given Tuesday evening by the Minister of Canada and Mrs. William Duncan Herridge, at twhich a few privileged members of Washington society will have the opportunity of meeting this rare and charming visitor.

A week of entertaining will open tomorrow evening with a dinner given by Mr. Frank J. Hogan, president of the District of Columbia Bar Association, at his home on Sheridan circle, in honor of the president of the American Bar Association, Mr. Guy A. Thompson, and the officers of the association. At the same time Mrs. George M. Morris will entertain at a dinner for their wives at her home on Kalorama circle.

The Federal Bar Association will give a dinner on Tuesday evening at which the Assistant to the Attorney General, Mr. John Lord O'Brien, will preside. The Attorneys General of all the States will be among the guests. There will be other dinners that night for delegates and their wives, and later in the evening, Mr. William Cleary Sullivan will entertain at a buffet supper at his home in Chevy Chase.

Wednesday, Mrs. Harland Fiske Stone, wife of Justice Stone, and the members of her hostess committee will entertain the wives and ladies accompanying the delegates, at a luncheon at the Chevy Chase Club, and that evening at the Mayflower there will be a reception at 1: o'clock given by the president of the association, Mr. Guy Thompson, for all those attending the meeting.

On Thursday, all will be interested witnesses at the laying of the cornerstone of the new Supreme Court Building, and following that the ladies will go to the home of Chief Justice and Mrs. Charles Evans Hughes, at 2223 R street, where Mrs. Hughes will entertain at a reception and tea. That night many dinners will precede the judiciary reception at the White House, which the President and Mrs. Hoover have moved forward to this date from its usual time in January, in order that they may receive the members of the association and their families.

The Secretary of State and Mrs. Henry L. Stimson will entertain at a garden party on Friday at their historic home, Woodley, for the group of visitors, and at 10 o'clock Friday evening there will be a private view of paintings and statues at the Corcoran Art Gallery. Later that evening Mr. Frank J. Hogan will entertain at an informal reception and dance at the Mayflower Hotel.

Saturday afternoon, in the final day of the meeting, a choice of special trips is offered to the delegates. A train will be run to Laurel, Md., at noon, in order that the races may be witnessed. A river boat has been chartered for an afternoon's cruise on the river, with luncheon and dancing, and motor-bus trips to Fredericksburg and Annapolis will give an afternoon of relaxation before the annual banquet at the Mayflower that evening, at which Justice Owen J. Roberts will be the chief speaker.

All members of the American Bar Association are requested to register at the Mayflower on their arrival, in order that their names may be included for invitations to the various entertainments planned in their honor.

Always of interest to Washington society are the activities of members of the Diplomatic Corps and former members who have been in the Capital. Dr. Sao-Ke Alfred Sze, former Chinese Minister to Washington, who was among the most popular members of the corps, is back in town, and is representing his country as acting minister in the absence of Dr. W. W. Yen, who has been in Geneva for several months serving as a delegate to the League of Nations.

Dr. Sze is renewing many friendships formed during his period of service here, while stopping at the Roosevelt Hotel. After leaving Washington Dr. Sze served as Minister to London, a post from which he resigned more than a year ago, and has since been watching, with a keen eye from afar, the trend of events in his own country.

Charming Mme. Sze, who during her many years in Washington continued to wear her native dress most becomingly, is remaining at their house in London, to be near their children who are at school in England. Miss Mamie Sze, their eldest daughter, who was a student at Wellesley, while her parents were in this country, is now studying art in Paris.

Good news of one who during the past year was associated with the diplomats, namely, Senor Don Jorge

Continued on Page 2, Column 1.

Fete Planned For Attorneys During Week

Meeting of Bar Association Will Feature Placing of Corner Stone.

Continued from Page 1.

Matte, brother-in-law of the Ambassador of Chile, Senor Don Miguel Cruchaga Tocornal, is that this distinguished statesman has again been named minister of foreign affairs of his country, after an exile of five years. Senor Matte spent the greater part of last winter with the Ambassador, and last summer was called to Santiago by recent political changes, and only recently, because of his knowledge of international affairs, was he chosen by the president of the supreme court of Chile, Senor Abraham Oyaleverel, to serve in the new cabinet.

Distinguished as a statesman and diplomat, Senor Matte has served his country as minister of foreign affairs several times before. In 1927 he was exiled by Dictator Ibanez and has been living in Paris since then. His return to Chile during the summer was his first trip since his exile.

The Ambassador, Senor Cruchaga, who has been in Mexico City for several months, will arrive in Washington on Tuesday.

Of international interest to Washington, as are all alliances in governing or ruling families of Europe, is the marriage, last Thursday, of M. Jean Lebrun, only son of the President of France, M. Albert Lebrun, and Mlle. Bernadette Marin, daughter of a former French army captain. The civil ceremony was performed in the Town Hall of Rambouillet, near the president's summer home.

Premier Edouard Herriot, and the president's brother, M. Gabriel Lebrun, served as the bridegroom's witnesses and two friends of the bride acted for her. The parents of the couple were also present.

Mayor Marie Roux officiated, and among the guests were M. Albert Sarraut, minister of the colonies, and M. Raymond Patnotre, undersecretary for national economy.

Yesterday the religious ceremony was performed in the village church at Rambouillet. After their wedding trip the couple will make their home in a cottage at Vitry-sur-seine, near Paris, where M. Lebrun lived as a bachelor.

The bridegroom is an engineer at the public electric works at Vitry. Mme. Lebrun has studied law for the last three years, but does not plan to complete her course. No glitter or fanfare marked either the religious or civil ceremonies, and only a few officials, relatives and friends saw the charming, tall, dark-haired French girl, attired in a simple blue gown, become the wife of the son of the president of the French Republic.

Miss Moulton Wed to William Peach

Mrs. Raymond Wilson Moulton yesterday announced the marriage of her daughter, Miss Martha Moulton, to Mr. William Fletcher Peach, of Upperville, Va., on Friday.

The ceremony took place at All Souls' Unitarian Church, Sixteenth and Harvard streets, at 2 o'clock, the Rev. Dr. Ulysses G. B. Pierce officiating. Only members of the immediate family were present.

The bride wore a brown rough crepe dress, trimmed in velvet, with accessories to match, and a shoulder corsage of Johanna Hill roses and lilies of the valley. The carried the lace handkerchief which her mother used at her wedding.

Mrs. Peach is a graduate of the Loudoun County Hospital Training School for Nurses in Virginia. Mr. Peach, son of Mrs. Clinton Miller Peach, is a graduate of Randolph-Macon Military Academy, and attended the University of Virginia, where he was a member of Sigma Nu Fraternity.

The young couple will be at home after October 20 in Leesburg, Va.

Mrs. Edward Henry Compton, of Front Royal, Va., has announced the marriage of her daughter, Miss Sue Compton, to Mr. John Wallace Reed, of Chevy Chase, Md.

The wedding took place on August 6 at Spotsylvania Court House, Va. The ceremony was performed by the Rev. Mr. King, pastor of the Methodist Church, of that place. Mr. Reed is the son of Mrs. I. Leith Gill, of Chevy Chase, Md. Mrs. Reed is one of Front Royal's most popular young ladies. She left Saturday for Pittsburgh, Pa., to join her husband, where they will make their home.

Mr. and Mrs. Addison W. Grant have returned to Washington from Evanston, Ill., where they were called by the death of Mr. Grant's father, Prof. U. S. Grant, of Northwestern University.

Mr. and Mrs. William A. Goodman, of Cincinnati, who have been on a motor trip through Canada, are guests at the Shoreham for the fall season before going South.

Miss Ruth Kent will entertain eight guests at the dinner dance this evening at Wardman Park Hotel. Among others who will entertain for small parties are Mr. John A. Largay, of Georgetown University, and Mr. Robert E. Findlay, who, with his brother, Mr. Joseph Findlay, will play host to a few friends.

Mrs. Charles W. Fairfax and Miss Blanche Polkinhorn will be hostesses to the members of the Capt. Molly Pitcher Chapter, D. A. R., on board the U. S. Frigate Constitution, at the Navy Yard tomorrow. Mrs. Joseph Stiles Wall, the regent, will be assisting at this first monthly meeting of the chapter. Commander Louis J. Gulliver of the Constitution, with Mrs. Gulliver, and the officers, will be guests at the tea at 5 o'clock.

Mr. and Mrs. Charles J. Williamson, who make their home at the Shoreham, left on the Monarch yesterday for a trip to Bermuda.

Mr. and Mrs. David H. Blair had a small dinner party at Wardman Park Hotel for six guests on Thursday evening. They also entertained at the dinner dance there on Friday evening. Covers were laid for twelve.

Miss Mollie Cullum, of New York City, is a guest of Miss Peggy Tyner, at the Shoreham over the week-end.

Mr. and Mrs. Milton Kronheim were were at home last Sunday evening in honor of the twenty-first birthday of their son, Mr. Milton Kronheim, Jr., a student at Johns Hopkins Medical School in Baltimore.

Washington Centennial Chapter, Order of the Eastern Star, will hold a card party and dance at the Shoreham Hotel on Wednesday for the benefit of the Masonic and Eastern Star Home.

Group of Recent Washington Brides

(Left) Mrs. Franklin Fillin, who, before her marriage, on October 1, was Miss Emily Allnutt. (Right), Mrs. Morris Sprague Clark, who, before her recent marriage, was Miss Bruce Boxley, daughter of Mrs. Phillips Seddon Boxley, of Orange, Va. (Photos by Underwood & Underwood). (Inset), Mrs. Louis Edgar Purnell, who, before her marriage last month in the Metropolitan Baptist Church, was Miss M. Augusta Kaiser. (Photo by Brooks.)

Miss Powers Wed To Capt. Kearney

A wedding of much interest to many throughout Virginia and especially in Clarke County, took place at 2 p. m. yesterday in Epiphany Episcopal Church, Washington, where Miss Mary Littlepage Powers, daughter of Mrs. Jacquelin Smith and the late J. S. Powers, of Berryville, was married to Capt. John Kearney, U. S. A., retired, of California, formerly of Fairfax County, Va.

The wedding was a very quiet one with no attendants, only the two families and a few intimate friends present. Miss Powers is a granddaughter of the late Mr. and Mrs. Philip Powers, of Auburn, Clarke County, and is connected to many prominent families throughout the South. Capt. Kearney served with distinction in both the Spanish-American and the World War.

The bride was attired in a plum colored velvet gown made empire style with accessories to match and carried a bouquet of orchids and lilies of the valley; as she had been a member of the Epiphany choir for several years an elaborate musical program was rendered by the organist, Adolph Torobsky, before the ceremony, which was performed by the rector, the Rev. Dr. Phillips.

Mr. and Mrs. Kearney left immediately after the ceremony for an extensive trip north, on their return they will reside in Washington. The bride wore a traveling costume of green crepe cape gown with a small hat to match.

Among the out-of-town guests were the bride's mother and sister, Mrs. Jacquelin S. Powers and Miss Emily Powers, of Berryville; Mr. and Mrs. John D. Rhodes, of Middlesboro, Ky.; Miss Roberta Winter, of New Haven, Conn.; the Rev. and Mrs. T. Carter Page, Miss Katharine Page, Miss Kate Powers, Mrs. Richard Smith, Richard Smith, jr., and Miss Frances Wolfe, of Berryville.

Mr. and Mrs. E. M. Rosenthal, of Detroit, have been guests of Mr. and Mrs. E. I. Kaufman.

Mr. and Mrs. Meyer Loeb and daughter, Janice Loeb, have given up their apartment on Lanier place and are now located in their new home on Blagden Terrace.

Mrs. Ellis Logan, chairman of the department of fine arts of the District of Columbia Federation of Women's Club, assisted by the vice chairman, Mrs. Ernest Humphrey Daniel, will entertain the members of this department at a conference tea tomorrow at 4 o'clock at 1661 Crescent place northwest, in honor of the president, Mrs. Harvey W. Wiley.

Mr. and Mrs. Jacob Gans and their daughter, Mrs. Henry Olerdorfer, who passed a month at the Vindobono Hotel in Braddock Heights, Md., motored to Washington and passed a few days with relatives en route to their homes in Richmond.

Songs to Feature Debutantes' Ball

Continued from Page 1.

the season, to be given on October 22 at the Mayflower by the debutantes of other years for those making their bows this season are also well under way. At a meeting held on Friday at the hotel, the following "girls on the shelf" were selected as members of the committee on arrangements: Miss Anne Wyant, Miss Frances Brooks, Miss Ruth Bryant, Miss Eleanor Calvert, Miss Margaret Calvert, Miss Lalia Lynn, Miss Mary Stuart, Miss Dorothy Nicholson, Miss Katherine Fuqua, Miss Lucille Elliott, Miss Katherine Yates, Miss Polly Cooke, Miss Betsy Barrien, Miss Patti Warfield Edmonston, Miss Helen Walker, Miss Frances Walker, Miss Devereux Green, Miss Janet Elizabeth Murray, Miss Carolyn Henry, Miss Helen Louise Duckett, Miss Josephine Duckett and Miss Mae Harris Clarke.

Prizes will be awarded as usual for the best tango and modern dancers and for the most unusual "tacky" costumes.

Mr. and Mrs. Arthur C. McElroy will be hosts at dinner that evening at the Mayflower for the latter's debutante daughter, Miss Ethel May Taylor.

On Tuesday, November 1, Judge and Mrs Eugene O. Sykes will entertain at the first debutante luncheon of the season for their daughter, Miss Mae Sykes, in the palm court of the hotel.

On November 2, Miss Betty Burke, debutante daughter of Mrs Henry D. F. Munnikhuysen, wife of Maj. Munnikhuysen, U. S. A., will be presented at a luncheon to be given at the Mayflower.

Egyptian Minister Honors King Fuad

Continued from Page 1.

Mr. Jefferson McDonald, Dr. and Mrs. W. F. Hotz, Mr. and Mrs. Walter Dwight Wilcox, Dr. and Mrs. William C. Gwynn and Miss Louise H. Gwynn, Miss Blondelle Malone, Brig. Gen. Pelham D. Glassford; Director of Pan American Union, Dr. Leo Rowe; Miss Kathleen and Miss Claire Moran, Mr. Hibert and Miss Jocelyn Hibert, Brig. Gen. and Mrs. Charles B. Drake, Baron and Baroness von Below, Dr. and Mrs. James Brown Scott, Baron Marcellus D. A. R. von Redlich.

M. Paul Reynaud, member of the French Chamber of Deputies, who is in Washington for the laying of the cornerstone of the Supreme Court Building; Mr. Charles E. Cooke, of the Department of State; the President of George Washington University and Mrs. Cloyd Heck Marvin, Mr. Albert Green, of New York; Mr. and Mrs. Fulton Lewis and Lieut. Col. and Mrs. Charles P. George.

Symphony Concert To Be Gala Event

The opening concert of the National Symphony Orchestra on October 20, incidentally the first major musical event of the 1932-33 season, will be an especially gala social event. The concert was originally scheduled for the afternoon, but by special arrangement will be held in the evening instead; at 8:30 o'clock. Those who have taken boxes for the season are:

Mrs. Anne Archbold, Mrs. Robert Low Bacon, Mrs. Truxton Beale, Mrs. Chester C. Bolton, Miss Mabel Boardman, the Misses Mary and Lucy Brickenstein, Mrs. Eugene Byrnes, Mrs. Calderon Carlisle, Miss Alice J. Clapp, Mrs. Charles I. Corby, Mrs. W. L. Crounse, Mrs. Tracy Dows.

Mrs. Carl A. Droop, Mrs. James C. Dunn, Mrs. Charles W. Fairfax, Mr. F. J. Frost, Mrs. W. W. Galbraith, Mrs. Leland Harrison, Mrs. Christian Heurich, Mrs. Frederick C. Hicks, Mrs. Walter Hilton, Mrs. Beale R. Howard, Mrs. Walter Bruce Howe, Mrs. Oscar Jerecki., Mrs. B. F. Lamberton, Mrs. Alan Lard.

Mrs. Jacob Leander Loose, Mrs. Russell William Magna, Mr. Frank B. Noyes, Palais Royal, Mrs. Edwin B. Parker, Mrs. Eleanor Patterson, Miss Elizabeth Patterson, Mr. Robert B. Phillips, Mr. Edward C. Potter.

Mr. Charles Mason Remey, Mrs. Warren D. Robbins, Mrs. H. J. Staley, Miss Jean C. Stier, Mrs. Harlan F. Stone, Mrs. Henry Alva Strong, Countess Szechenyi, Mrs. Walter R. Tuckerman, Mrs. Edward C. Walker and Mrs. Ralph Worthington.

The Asha Falson Caldwell Williams Chapter, Daughters of the Confederacy, is sponsoring a pilgrimage October 29 to Stratford, Va., the birthplace of Gen. Robert E. Lee.

The list of patrons and patronesses for this event includes Dr and Mrs. George Bolling Lee, of New York; Mrs. William E R. Byrne, president general, United Daughters of Confederacy; Representative and Mrs. Sol Bloom, Rear Admiral and Mrs. Cary T. Grayson, Dr. George Tully Vaughan, Mrs. Rust Smith, Mrs. Rose Gouverneur Hoes, Mrs William Otteway Owen, Senator Hattie W. Caraway, Mrs. Rose Mulcare, Mgr. Edward L. Buckey.

The trip will be made by bus, leaving from the south side of the Treasury at 9 a. m. October 29. Daughters and Sons of Confederacy and their friends are invited to go on this trip. Mrs. S. McDowell Meek is chairman of this pilgrimage and president of the Asha Falson Caldwell Williams Chapter.

Gamma Phi Beta Alumnae Association will meet for tea today from 3 to 5 o'clock at the home of Edna Buhrer, 5612 Fourteenth street.

Mrs. J. H. Michaelis has returned to town after passing three months at the Shelburne Hotel in Atlantic City and has reopened her apartment at the Shoreham Hotel.

Mrs. Samuel Ganas is now located at 2700 Connecticut avenue, where she has recently taken an apartment.

A shower was given last Thursday evening in honor of Mrs. Marjorie A. Van Buskirk, a recent bride, at the home of her parents, Mr. and Mrs. Fred S. Walker, 760 Rock Creek Church road, by the members of her sorority, Beta Chi, National Sorority, Eta Chapter.

The house was decorated in pink and white, and pink roses were effectively used among the decorations.

Mrs. Leo Mautner is now located at the Beacon on Columbia road, where she has an apartment.

Reservations Made For Concerts Here

The following have taken boxes and orchestra reservations for the several concert series announced by Mrs. Wilson-Greene at Constitution Hall during the coming season:

Mrs. Gibson Fahnestock, Mrs. Beale Howard, Mrs. Hennen Jennings, Mrs. Eugene Meyer, jr., Mrs. William H. Baldwin, Mrs. Tod Ford, Mrs. George Hewitt Myers, Mrs. Alexander Rogers, Mrs. Lawrence Townsend, Mrs. Thompson Walles, Mrs. Anne Archbold, Mrs. Frank S. Bright, Miss Alice Clapp, Mrs. Albert Clemons, Mrs. William Howard Taft, Mr. and Mrs. W. L. Crounse, Mrs. F. A. Keep, Mrs. Edwin B. Parker, Mrs. Edward S. Perot, jr., Mrs. Ord Preston, Mme. Roso, Mrs. Weston P. Chamberlain, Mrs. Robert Hinckley, Mrs. David A. Reed, Mrs. Edward B. Meigs, Mrs. B. D. Foulois, Mrs. Melville Church, Mrs. Perry Heath, Mrs. Chandler Hale, Mrs. Robert E. Lee, Mrs. Paris Brengle, Mrs. Elizabeth Northorp, Mrs. Joseph Seligman, Miss Mabel Boardman, Mrs. A. Lisner, Mrs. John L. Proctor, Mrs. George Eckels and Mr. William K. Ryan.

Mrs. Adolph C. Miller, Mrs. Hayne Ellis, Justice and Mrs. Alfred A. Wheat, Admiral and Mrs. W. L. Capps, Col. H. H. Baily, Mr. E. P. Brereton, Mrs. Edward Chapman, Mrs. W. C. Foster, Mrs. W. W. Gibson, Mrs. Wilton J. Lambert, Mrs. D. W. Mears, Mrs. Ralph Richards, Mrs. Gilbank Twigg, Maj. E. B. Colladay, Mrs. W. W. Galbraith.

Mr. Frank Jelleff, Commander Lee P. Johnson, Mrs. David Meade Lea, Mr. C. B. Keferstein, Mrs. Nellie Shircliff, Mrs. William Gerry Morgan, Mrs. J. Marvin Wright, Mrs. Chester P. Wilson, Mrs. Maud L. Whitman, Col. and Mrs. Rawson Warren, Mrs. Burt E. Barlow, Mrs. Russell William Magna, Mrs. H. C. Browning, Mrs. Truman Smith, Mrs. Adna R. Johnson, jr., Mrs. James R. Mann, Mrs. Edward White, Mrs. D. P. Gaillard, Mrs. Henry P. Erwin and Mrs. A. E. Berry.

Party Tomorrow Will Honor Bride

Mrs. Merritt Greeley will entertain at a bridge party tomorrow evening for Mrs. Henry Wise Kelly, of Fairfax, Va., who before her marriage on September 21 was Miss Juliet Aukam.

The guests will include Mrs. Kenneth Moore, of Rosemont, Va.; Mrs. Henry Hough, Mrs. Edward Taber, Mrs. H. Lynn Colvin, Mrs. Joseph Richards, jr., Mrs. Bruce Stambaugh, Mrs. G. Meredith Winship, jr., Mrs. James Tracy, Mrs. Charles Hunter 3d, Mrs. Daniel Reedy, Mrs. Charles Sincell, Mrs. James Henderson, of Fairfax, Va.; Mrs. Thomas Sweeney, Miss Vivian Ward, Miss Catherine Walthers, Miss Freida Bschschmid, Miss Virginia Harrison, Miss Ruth Hughes and Miss Katherine McIntire.

Mrs. Leroy Freidlander and young son, Leroy, jr., are guests in Memphis, Tenn., of her parents, Mr. and Mrs. Morris Blum.

Miss Elinor Loeb, of Columbia road, is pasing a fortnight at Braddock Heights, Md., the guest of Miss Rose Stern.

The Women's Alliance of All Souls' Unitarian Church, will open its program of activities with a tea to be held in the Hale Parish House, Sixteenth and Harvard streets, on Friday, from 3 to 5 o'clock, in honor of Mrs. Fred G. Harden, the new president. Mrs. John L. Hyde will be hostess, assisted by Mrs. Lily M. Willige, Mrs. Mary G. Hamill, Mrs. G. W. Berge, Mrs. William R. Loney, Mrs. Retta V. Maybee, Mrs. E. T. Fulton, Mrs. J. McDonald Stewart and Miss Ella Reese.

A miscellaneous surprise wedding shower was given for Mrs. Frank W. Brabant, formerly Miss Gertrude MacDonald, at the home of Miss Dorothy Margaret Rodier, in Georgetown, on Monday evening.

Among the guests were: Mrs. A. A. MacDonald, Miss Isabelle MacDonald, Miss Mary F. Davis, Miss Helene A. O'Connor, Miss Katherine McGlynn, Miss Peggy Mathiot; Miss Frances Gorrell, Mrs. Maxine Knosher, Mrs. Alice Muller, Mrs. Isabelle Miller, Miss Cecelia Baum, Mrs. George MacDonald, Miss Marguerite Parker, Miss Millicent Browne, Mrs. Thomas F. Coghlan and Mrs. Charles Rodier.

Mrs. Henrietta Sommers, of Pimlico road, Baltimore, and Mr. and Mrs. Harry Lewy, of Baltimore, motored to Washington for over last Sunday and were guests of Mrs. Sommers' brother and sister-in-law, Mr. and Mrs. Jacob Kohner. Mrs. Sommers was en route to Richmond, where she is now the guest of her daughter, Mrs. Gerald Ezekiel.

Giant Garden Rally Planned For Hoover

Women's Division of G. O. P. Engineers Among Fete for Next Friday.

A local organization luncheon meeting of the women's division of the engineers national Hoover committee was held here in Washington last week at 1608 K street. Mrs. Charles H. Tompkins was elected chairman; Mrs. Mason Patrick, vice chairman; Mrs. Sarah K. Duvall, secretary, and Mrs. Henry C. Morris, treasurer.

Next Friday was determined upon for a "giant" rally which will take the form of a garden party at Battery Terrill, the home of Mrs. Charles H. Tompkins, located at Ellicott and Garrison streets. If the weather is inclement, the guests will be received indoors, where tea will be served.

Invitations to attend this "get-together" meeting have been sent to Mrs. Harry F. Guggenheim, Mrs. Thomas Edison, Mrs. Henry Ford, Dr. Lillian Gilbreth and Mrs. Roy V. Wright, who are heading active organizations of a similar character in their geographical districts.

Mrs. Gann, sister of Vice President Curtis, and the wives of the Cabinet officials now in Washington are being asked to assist in pouring tea and dispensing hospitality.

About 3,000 women are eligible for membership in the immediate vicinity of Virginia and Maryland, and the membership enrollment committee is receiving a gratifying response in reply to its efforts.

Even the grandmother wives of engineers are displaying a type of activity hitherto alien to grandmothers in a political campaign. Mrs. H. Foster Bain and Mrs. Samuel H. Goldbear are two flying grandmothers who are piloting their own planes, making landings, followed by speeches and organizing groups of engineer women into working units for the Hoover cause. It is expected that they will fly down from New York for the October 14 meeting here with Mrs. Tompkins and remain over the next day to extend Mrs. Hoover an invitation to the breakfast which the New York unit is planning in Mrs. Hoover's honor.

The membership committee of the League of Republican Women of the District of Columbia will give a reception in honor of Mrs. Herbert Hoover on Tuesday, October 18, from 4 to 6, at the National Capital Republican Club, Sixteenth street at Scott Circle. Mrs. Virgil Miller, chairman, will have assisting her the following members of her committee:

Mrs. Charles Alger, vice chairman; Mrs. W. W. Husband, Mrs. Arthur M. Free, Mrs. L. J. Pettijohn, Mrs. Galen L. Tait, Mrs. Thomas Stirling, Mrs. Cloyd Heck Marvin, Mrs. C. A. Camalier, Mrs. Proctor L. Dougherty, Mrs. Paul M. Linebarger, Mrs. William L. Corbin, Mrs. Daniel L. Borden, Mrs. John W. Bennett, Mrs. Lyman B. Swormstedt, Mrs. M. A. Winter, Mrs. Gains Brumbaugh, Mrs. Henry Albers, Mrs. Warren J. Haines, Mrs. O. L. Veerhoff, Mrs. Frederick T. F. Johnson, Mrs. Robert J. Bates and Mrs. Bruce Baird.

Children's Plays Patronesses Listed

Among the patronesses for the series of six plays for children, to be presented by the Children's Theater Company, of New York, at the National this season, are:

Mrs. Frederic Delano, Mrs. Duncan Phillips, Mrs. Richard Southgate, Mrs. George Oakley Totten, Mrs. Alexander B. Trowbridge, Mrs. L. Corrin Strong, Mrs. Dwight Clark, Mrs. Charles S. Baker, Mrs. Herbert Adair, Mrs. Edgar Snow, Mrs. Arthur Lambert, Mrs. Eliot O'Hara, Mrs. Frank Frost, Mrs. John Selby, Mrs. Calhoun Stirling, Mrs. J. B. Wyckoff, Mrs. William Bradley Willard, Mrs. Worth Daniels, Mrs. E. I. Lewis, Mrs. Tillman Frazer, Dr. Mary Dabney Davis, Mrs. William H. Hill, Mrs. James Oliver Murdock, Mrs. Harold U. Marsh, Mrs. Samuel Shellabarger and Mrs. George R. Putnam.

The Children's Theater will be remembered for its production of "Alice in Wonderland" last spring. As before, the plays are directed by Clare Tree Major and sponsored by Women's International League. Junior Washingtonians will be interested to see some of their favorite stories—"Sara Crewe," "Huckleberry Finn," "Sleeping Beauty," "Rebecca of Sunnybrook Farm," "Pinocchio," and "Little Women"—portrayed by real people on the stage.

Mrs. Charles T. Bassett, president of the Ladies' Auxiliary of the District of Columbia Dental Society, has announced that the first fall meeting of that organization will be held at the Mayflower Hotel, Tuesday night at 8 o'clock, at which plans for a luncheon and card party to be held Friday, October 21, at the home of Dr. and Mrs. Sterling V. Mead, will be made.

Mrs. Betty Koenigsberger will return to her home in Chevy Chase about October 15, from a month's stay in New York with her son-in-law and daughter, Mr. and Mrs. Bertram Bloch.

The four local chapters of Phi Delta Delta Legal Fraternity will entertain visiting members of the fraternity during the meeting of the American Bar Association. All visiting members will attend the regular Thursday luncheon at the Women's City Club.

Following the custom inaugurated several years ago the fraternity will give a breakfast honoring its members who are attending the American Bar Association meeting and other guests, to be held Friday morning, in the garden room of the Mayflower Hotel.

The marriage of Miss Ella Mae Lynch to Mr. George Ensign Case took place on Saturday, September 24. The ceremony was performed in Baltimore by the Rev. Phillip B. McGuire. The bride wore a gown of brown velvet, with accessories to match, and her corsage was of sweetheart roses and lilies of the valley. She was attended by Mrs. J. Leo Pope. Mr. J. Leo Pope was best man. Mr. and Mrs. Case left immediately after the ceremony for an extended wedding trip and upon their return will make their home in Chevy Chase.

Miss Marie Saunders will give a tea at her home in Georgetown in honor of visiting members of Kappa Beta Pi Legal Sorority attending the American Bar convention on Wednesday from 5 to 7 o'clock, assisted by Mrs. Helena Doocy Reed, dean of Province Two, and Miss Julia Banks, dean of Eta Alumnae Chapter of Washington, to which members of Eta Alumnae Chapter are invited.

Mrs. Henry Marks, of Chicago, who has been passing several weeks in Washington, will remain throughout the winter as a guest of her daughter, Mrs. Aaron Isaacs, 3537 Hertford place.

Gay Functions Features in Hot Springs

Tennis and Golf Also Divide Attention of Capital Colony at Resort.

Special to The Washington Post.

Hot Springs, Va., Oct. 8.—The fashionable Washington colony at the Homestead for the fall divided interest between the gay round of social functions that are of particular interest at this time of the year, the imminent and annually popular fall golf tournaments and the colorful spectacle of the twentieth annual fall tennis championships, which attracted hundreds to the Casino lawn during the past week.

Mr. and Mrs. Demarest Lloyd arrived at the Homestead from Washington this week and will be in the colony for an extended fall visit.

Mr. and Mrs. Robert Golden Donaldson also arrived from the Capital City this week.

Mrs. Ingalls Sard came from Washington for the fall with her daughter, Miss Abbigail Sard. Miss Sard was a seeded player in the tennis tournament and drew much applause from the gallery with her fine play in several matches.

Mr. and Mrs. E. P. McCracken were prominent among others joining the important Washington colony at the Homestead this week.

Among those entertaining for tea on the Casino lawn during the playing of the tennis tournaments were World Court Justice Frank Billings Kellogg and Mrs. Kellogg, Maj. and Mrs. William McKee Dunn, Sir Henry Thornton and Lady Thornton, Mrs. Francis Emory Warren, the Misses Mary and Matilda Mellon, Mr. and Mrs. Fay Ingalls and Mrs. Daniel H. Holmes.

Mrs. Cornelius Vanderbilt returned this week after passing the summer at Newport and was joined by her daughter, Mrs. Henry Gassaway Davis, and the Davis children.

Brig. Gen. J. William Kilbreth and Mrs. Kilbreth also returned, coming from Bar Harbor, and were joined by Mrs. Kilbreth's son, Mr. A. Barclay Ulman, and Mrs. Ulman and Mrs. Henry Suydam Satterlee, Mr. and Mrs. Ulman are on their wedding trip.

Mr. Robert Livingston Beeckman, former governor of Rhode Island, joined the colony for the season this week.

Mrs. Frank Vance Storrs, with her daughter, Miss Anne Storrs, arrived from New York for her customary visit.

Mr. Albert Stimson Ingalls returned to Hot Springs for a vacation after aiding in the campaign of his son, Mr. David Sinton Ingalls, Republican nominee for the governorship of Ohio.

Mississippi Society Will Give Card Party

The Mississippi State Society will open its social season with a card party at Confederate Memorial Hall, 1322 Vermont avenue northwest, Saturday night at 8 o'clock.

Tables have been reserved for Senator and Mrs. Pat Harrison, Judge and Mrs. E. O. Sykes, Representative and Mrs. Jeff Busby and Lieut. Col. and Mrs. William A. McCain, U. S. A.

The committee in charge of the card party consists of Miss Alma Street, general chairman; H. C. Danner and James E. Lee, in charge of tickets; Mrs. Kate Hubert and Miss Allie McNeill, in charge of prizes, and Miss Frances Shirley, Miss Janie Mallory and Mrs. H. C. Cutting, hall and tables.

The following officers will preside during the 1932-33 season: George W. Potter, president; Col. William A. McCain, first vice president; Miss Frances Shirley, second vice president; Mrs. Hubert, third vice president; William R. King, fourth vice president; Miss Street, secretary; Miss Mallory, assistant secretary; Mr. Danner, financial secretary; Frank Culley, assistant financial secretary, and Mrs. Sue Fite Ramsey, historian.

Bridge Party Given In Honor of Bride

Mrs. Daniel A. Taylor, of 3818 Morrison street northwest, and Miss Alma Diek, of 2008 Sixteenth street, were hostesses yesterday at the home of Mrs. Taylor at a delightful luncheon-bridge in honor of Mrs. Leslie C. Bell, who was married October 2. Covers were laid for fourteen guests.

The hostesses were assisted by Mrs. A. D. Ward and the bride's mother, Mrs. Vivian T. Wheatcraft.

Miss Olive Stott Gabriel, of New York City, will arrive today to spend several days at the Dodge. Miss Gabriel is president of the National Association of Women Lawyers, which will hold its convention in the Capital this week, with headquarters at the Dodge. Miss Lillian Rock, of New York, is also at the Dodge, attending the meetings. Miss Rock is the secretary and chairman of the membership committee. Miss Ethel Armes, of Greenwich, Conn., is a guest at the Dodge. Miss Armes is the executive secretary of the Robert E. Lee Memorial Foundation.

Mr. George Gillies, of New York, passed several days of the week in town and was a guest at the Willard Hotel.

Mr. and Mrs. Milton Kronheim had as their guests over last Sunday, Mr. and Mrs. Leonard Sonn, of Baltimore.

Mrs. J. J. Harbin, of Brooklyn, departed yesterday for San Diego, Calif., where she will be the guest for the winter of her son-in-law and daughter, Mr. and Mrs. J. Thomas Maguire, formerly of this city.

Mrs. Gude Entertains For Sunshine Group.

Mrs. William F. Gude entertained at tea on last Monday afternoon in honor of the Sunshine and Community Society, in her beautiful old colonial home, Winterburn Farms, near Laurel, Md. Ninety members and guests enjoyed the hospitality of the hostess and her aged mother, Mrs. Kathirina Loffler. Tea was served in the dining room, which was gayly decorated with a profusion of autumn flowers.

Mrs. Edgar B. Meritt, past president of the Federation of Women's Clubs, poured tea, and Mrs. Ella S. Knight, founder of the Sunshine Society, served coffee. Mrs. Ernest Gude, president of the society, and Miss Ella Lamb were assisting hostesses.

Guests other than society members were Mrs. Harvey Wiley, president of the Federation of Women's Clubs; Mrs. Henry Bergling, Mrs. Armstrong, Mrs. L. R. Augusterfer, Mrs. Alexa Gude, Mrs. Carl M. Frey, Mrs. Anna Bond, Mrs. Virginia S. Klotz, Mrs. Emma D. Anston, Mrs. Katherine Bentley, Mrs. Elizabeth Stanley Bosa, Mrs. C. Martin Hopkins, Mrs. E. R. Hill, Mrs. Myron Brown, Mrs. Benjamin Emerson and Mrs. Powers.

JULIUS GARFINCKEL & Co.
F STREET AT FOURTEENTH

PEOPLE TELL US ONE OF THE MOST INTERESTING SIGHTS IN WASHINGTON IS

THIS FAMOUS STORE

In fact, Washingtonians always bring their visitors here, as they do not consider a trip to the Nation's Capital complete unless a visit to this beautiful store is included.

The very loveliest goods made are here throughout the store, and we are never satisfied with anything but the best, so you see this store is indeed worthy of your visit . . . it is a store of quality, through and through.

WE SHOULD LIKE YOU TO SEE TOMORROW OUR UNUSUAL NEW GOODS . . . EVERY DEPARTMENT SHARES IN NEW DISPLAYS . . . FOR WOMEN, MISSES, JUNIORS, FOR MEN, BOYS AND YOUNG MEN.

WE ARE FAMOUS FOR GIFTS AND NOVELTIES, AND NO GIFT, NO MATTER HOW SMALL, IS AS TREASURED AS THE GIFT FROM THIS STORE.

WE ESPECIALLY INVITE THE AMERICAN BAR ASSOCIATION VISITORS TO COME TO THIS STORE AND TO MAKE IT HEADQUARTERS . . .

An Outstanding Apartment Value

Spacious living room, large dining room, three real bedroms, three baths, kitchen . . . including gas, electricity and refrigeration.

$167.50 and up

Other apartments available include:

One room, kitchen, dinette and bath, Murphy bed.....$62.50
Two rooms, kitchen, dining alcove and bath.....$82.50 up
Living room, two bedrooms, bath, extra lavatory, dining alcove, kitchen.....$95.00 up
Living room, foyer, two bedrooms, two baths, dining room, kitchen.....$160.00 up
Living room, 27 feet long; 2 bedrooms, 2 baths, library, dining room, kitchen.....$170.00 up

The KENNEDY-WARREN
3133 Conn. Ave. Adams 9600

OCTOBER Introductory SALE!

Discounts From 20 to 50%

Spool Chair, turned of solid mahogany and covered with red velvet.

Regular Price 125.00

Sale Price 62.50

No C. O. D.'s No Approvals
No Refunds All Sales Final No Returns

Our new goods are constantly arriving and in order to make room for them, we are offering our ENTIRE STOCK at a sacrifice!

Upholstered chairs, sofas, small tables, ottomans, dining room and bedroom furniture in solid mahogany reproductions.

This is a real chance to get Colonial Hand-made furniture at bargain prices!

W. A. Mullan & Co.
Formerly Biggs Antique Co., Washington Branch
We make more than 500 true copies of old Virginia pieces
1224 Connecticut Ave.

M. PASTERNAK
1219 CONNECTICUT AVE

NOW ARRIVED

latest Autumn successes models you shouldn't miss seeing

presenting further new models for the town season, Mrs. Pasternak's personal selections of the things rendered in the best taste only . . . just brought back with her from New York and scarcely out of their boxes before they were ordered! A smart acceptance that assures the success of their new materials, surprising silhouette . . . and adds one more reason why this new collection must surely be seen!

FROCKS GOWNS COATS SUITS HATS FURS
READY TO WEAR MADE TO ORDER

JULIUS GARFINCKEL & Co.
F STREET AT FOURTEENTH

Plenty of
NEW THINGS FOR EVENING AND ALL SOCIAL FUNCTIONS

In Anticipation of Events Planned for the American Bar Association Visitors.

These glorious gowns and wraps for evening . . . dresses and coats for the afternoon are shown on our Third Floor for Women and Misses, quite different in style and more charming than any others . . . They are perfect in every detail, in the best of taste. We invite you to see them TOMORROW.

FAT is FOLLY
In These Modern Days

Excess fat is largely caused by a certain lacking factor in the blood. Every doctor knows that, so doctors now prescribe that factor in the treatment of obesity.

Abnormal exercise and diet have proved dangerous and uncertain. They cannot end fat while the cause remains.

That lacking factor is the basis of Marmola prescription tablets. A famous medical laboratory prepares them for easy, economical use. People have used them for 25 years—millions of boxes of them. And excess fat, in those years, has been disappearing fast.

Now Marmola stands supreme in this field of anti-fats. Almost everyone has friends who know and show the good effects they bring. So fat is folly in these days of better knowledge.

Try Marmola if you over-weigh. Read the book in the box which tells you how it acts and why. Watch the results in new beauty, health and vim. You will be delighted with this real help. Go now and ask your druggist for Marmola—$1 a box.

MARMOLA
PRESCRIPTION TABLETS
The Real Way to Reduce

TRAVELING CLOTHES NEED NOT BE SOMBRE ON THE GEORGE WASHINGTON
The Most Wonderful Train in the World
Completely Air-Conditioned Every Car—All the Time

It isn't necessary to substitute "something that won't show dirt" for the clothes you enjoy wearing. A genuine air-conditioning system on The George Washington keeps you and your clothing clean and fresh. Every car is free from dust, dirt and cinders. And air-conditioned comfort means *refreshing* comfort . . . sound sleep . . . relaxation. Splendid meals, home prices.

NO EXTRA FARE

Lv. Washington . . 6:01 P.M.
Ar. Cincinnati . . . . . 8:45 A.M.
Ar. Lexington . . . . . (CST) 8:15 A.M.
Ar. Louisville . . . . . 10:50 A.M.
Ar. Indianapolis (Big Four Ry.) 10:45 A.M.
Ar. Chicago . . . . . 3:00 P.M.
Ar. St. Louis . . . . . 4:45 P.M.

J. B. EDMUNDS, Asst. General Passenger Agent
714-14th Street, N. W. Phone National 0768

CHESAPEAKE and OHIO

Phillip-Louise
1727 L St.

Invite you to the showing of the season's newest gowns for the Miss and Matron.

(Sizes 12 to 44 in Stock)

16.50 to 69.50

Individual Millinery
5 to 22.50

Brooks FASHION FLOOR
Presents
Lanvin's Coat
glorified with
Kolinsky

. . the town's Smartest Buy at $79.50
THIRD FLOOR

BROOKS
G STREET BETWEEN 11TH & 12TH

DROOP'S
"The Richest Child Is Poor Without Musical Training"

For Many Years Fine Pianos
Have Not Been as Attractively Priced as Now

We are enjoying a demand for instruments of the better grades—convincing proof that the piano is returning to its long-neglected sphere:

The Choice Instrument for the Home!

There are few pleasures comparable to being able to play—to give self-expression at the keyboard—to release through *Good Music* feelings and emotions which mere words can not adequately convey.

Reduced Prices in Effect on
STEINWAY
"THE INSTRUMENT OF THE IMMORTALS"
Baby Grand, Style "M" $1,175
Living Room Grand, Style "L" $1,375

BRAMBACH APARTMENT GRANDS
Style "J"—mahogany $475
Style "B"—mahogany $525
"Louis XVI" and "ADAM" Periods . . $585
BUDGET PAYMENTS ACCEPTED

E. F. DROOP & SONS CO., 1300 G

Many Parties Mark Week in Chevy Chase

Comdr. and Mrs. Beatty Give Dinner Dance at Club; Mrs. Boyle to Entertain.

Lieut. Comdr. and Mrs. Frank E. Beatty were hosts at the dinner dance last night at the Chevy Chase Club, when covers were laid for sixteen. Lieut. Comdr. and Mrs. Beatty entertained informally at a buffet supper on Wednesday evening in their home, when their guests numbered twenty.

Mr. and Mrs. Paul May will sail from Baltimore, Md., aboard the S. S. Fairfax for a southern cruise. They will visit Havana, Cuba; Jacksonville and Miami, Fla., and Savannah, Ga. Mrs. May expects to remain in Miami for an extended visit.

The membership committee of the Woman's Club will meet Tuesday at 10:30 o'clock at the home of the chairman, Mrs. William R. Myers, 3754 McKinley street.

Mrs. John Boyle, jr., will be hostess at the luncheon on Tuesday for the members of the art section of the Woman's Club at her home, 3901 Ingomar street. Assisting the hostess will be Mrs. W. J. Nolan and Mrs. Harry W. Price. Mrs. Clarence E. Dawson is the leader of the section this year.

Mrs. Earl H. Clapp will entertain the members of the executive board of the Woman's Club at luncheon on Wednesday at 10 o'clock in her home, 6802 Meadow lane. Mrs. Edward C. Bebb, Mrs. Edward L. Smead and Mrs. Charles W. Pimper will be assistant hostesses.

Mrs. Gustav H. Emery will entertain the members of her bridge club at bridge and supper Monday evening, when covers will be laid for eight.

Mrs. Colton and Family Visiting in St. Louis.

Mrs. Barney L. Colton and her daughter, Mary Jane Colton, and her son, Barney L. Colton, jr., are spending two weeks in St. Louis, Mo., where they are the guests of Mrs. Colton's father.

The Parent-Teacher Association of the Chevy Chase Elementary School is sponsoring a benefit bridge party on October 28, at 2 o'clock, at the school. Mrs. H. Tudor Morsell and Mrs. J. Curtis Walker are in charge of arrangements.

Mrs. Loyd H. Sutton entertained the members of her bridge club at luncheon and bridge Tuesday in her home.

Mr. and Mrs. Arthur W. Hummel have returned home from Philadelphia, Pa., where they went last week by motor with their daughter, Miss Carol Hummel, who returned to George School near Philadelphia, where she is beginning her junior year.

Mr. and Mrs. Byron U. Graham returned to Chevy Chase Monday from Springfield, N. H., where they spent the summer. Miss Dorothy Graham returned earlier and has been the guest of her brother-in-law and sister, Mr. and Mrs. Landra B. Platt, in their home in West Kirke street.

The Chevy Chase Circle of the Florence Crittenton Home will meet Tuesday at 2 o'clock at the home of the president of the circle, Mrs. Ben Temple Webster.

Mrs. Edward L. Smead was hostess on Thursday in her home in Elm street when the guests numbered twelve.

Miss Marjorie Garland Guest in Annapolis.

Miss Marjorie Garland went to Annapolis, Md., Friday, where she is the house guest of Lieut. and Mrs. William G. Michelet. She attended the Navy-Washington and Lee football game yesterday and the promenade last night at the United States Naval Academy. She will remain there until the middle of the week.

Miss Virginia Hall and Miss Helen Tewksbury are spending the week-end in Annapolis, where they went to attend the football game and the dance at the Academy.

Mr. and Mrs. Carl Kadie and their guests, Mr. and Mrs. Benjamin W. Hitchcock, of Portsmouth, Ohio, have returned to their homes from a motor trip through North Carolina. They visited in Wilson, Goldsborough, Wilmington and Rocky Mount, N. C. Upon their return to Chevy Chase Mrs. Kadie was called to Richmond, Va., because of the illness of her daughter, Miss Arvid Samuelson. Mr. and Mrs. Kadie will have as their guest this week the latter's mother, Mrs. James A. Grigg, of Norfolk, Va., who has been the guest of Mrs. Alfred Randolph, in Richmond.

Mr. Charles E. Langley has returned to his home in Cedar Parkway from Jamestown, R. I., where he and Mrs. Langley spent the summer in their summer home on Shoreby Hill. Mrs. Langley is visiting her daughter and son in California.

Mrs. Edwin Evans and her son-in-law and daughter, Mr. and Mrs. Alexander Blair, and their small daughter have returned to their home after spending the summer at Virginia Beach, Va.

Dr. and Mrs. William Blum and their guests, Mr. and Mrs. Thomas L. Wilson, returned to Chevy Chase Monday from the Capon Lake Inn, at Intermont, W. Va., where they spent several days. Mr. and Mrs. Wilson will return tomorrow to their home in Cape May, N. J., after having spent a fortnight with Dr. and Mrs. Blum.

Mrs. Jawish Entertained At Luncheon.

Mrs. John A. Cummings and Mrs. John F. Brazinsky entertained at luncheon on Wednesday at the Rosedhu Castle Club in honor of Mrs. Henry K. Jawish. Their guests included Mrs. Dwight Braken, Mrs. Wardwell Dexter, Mrs. Fred Buchholz, Mrs. James Salkeld, Mrs. Cass Leigh, Mrs. Bernard Hassan, Mrs. Burke Walshe, Miss Mildred Gillingham, Mrs. Frenk Case, Mrs. Ward Thigpen and Mrs. Jawish.

Mr. and Mrs. James Craig Peacock will entertain at dinner Wednesday evening in their home when their guests will be quite a number of the out-of-town members, who will be in Washington to attend the meeting of the American Bar Association, and the placing of the corner stone of the new Supreme Court Building.

The Community Club of Chevy Chase will hold its first meeting of the fall season tomorrow afternoon at 2:30 o'clock at the home of Mrs. Fred Esch, 6301 Brookeville road. The president of the club, Mrs. Edward H. Helmuth, will preside. Later tea will be served.

Mr. and Mrs. J. Kilmer Korner will have as their guests during the meeting of the American Bar Association the Speaker of the House of Representatives of North Carolina and Mrs. Willis Smith, who will arrive from their home in Raleigh Wednesday.

Mr. Robert Ash returned to his home Friday from Texas, where he went on business ten days ago. While in Dallas he was the guest of his mother-in-law, Mrs. Edward White Luna.

Mr. and Mrs. George B. Wetzel have returned to their home after a short stay at the Capon Lake Inn in Intermont, W. Va.

Mrs. Egbert A. Clark was hostess at luncheon and bridge in her home Tuesday to members of her bridge club, who included Mrs. Robert J. Service, Mrs. Walter S. Gard, Mrs. Charles Morgan, Mrs. Charles P. Smith, Mrs. Young Cordell, Mrs. Charles Murvin Jones and Mrs. H. A. Haywood.

Mrs. Warren C. Kendall and her daughter, Miss Roberta Kendall, returned to Chevy Chase by motor last week from Kennebunk Beach, Me., where they spent the summer.

Mr. and Mrs. Charles Hook Tompkins have as their house guests their son and daughter-in-law, Mr. and Mrs. Francis Meade Tompkins, and their infant son, Francis Meade Tompkins, jr.

Col. and Mrs. George T. Everett, of Germantown, Pa., will arrive soon to visit the latter's father and mother, Col. and Mrs. Fielder Montgomery Magruder Beall, in their home. Col. Everett will be stationed in Washington and they will reside here this winter. They plan to take an apartment in town.

Attractive Schoolgirls

Underwood & Underwood.

Left, Miss Nancy Aitken, daughter of Mrs. B. Thomas Aitken, of Ventnor, N. J., who has joined the ranks of schoolgirls at Fairmont School. (Right), Miss Sallie Hunter, daughter of Mrs. M. G. Hunter, of Charlotte, N. C., who has entered Gunston Hall.

Tea Being Planned By Alumnae Group

The members of the Washington Chapter of St. Joseph's College Alumnae are inaugurating their fall activities with a tea to be given today at the home of their regent, Mrs. Francis X. Ennet at 4921 Thirteenth place.

Miss Pauline Flannery, Miss Ruth Roberts, Mrs. Victor Golibart and Mrs. John R. Reilly will assist the hostess and Mrs. Daniel J. O'Donoghue, Mrs. Bryson Norris, Mrs. Calvin Herrle, Mrs. Dwight Bracken, Miss Madeline King and Mrs. Armistead Burroughs will pour.

Mrs. John William Cooper, president of the local branch of the American Association of University Women, will preside at the dinner Tuesday evening when Sanford Bates, director of the Bureau of Federal Prisons, will be the honor guest and speaker.

Miss Anna Pearl Cooper, of George Washington University, will be the hostess and the speaker will be introduced by Mrs. Walter DuBois Brookings. The guests will have an opportunity to meet Mr. and Mrs. Bates previous to the dinner when a short informal reception will be held in the lounge.

Mrs. Charles Squire will be the hostess at the regular Monday tea tomorrow at 4 p. m. and will be assisted by Mrs. Cloyd Heck Marvin, Miss Jessie La Salle, Mrs. F. F. Espenchied, Mrs. Harry O. Hine, Mrs. John Weyrich and Mrs. Paul R. Heyl.

Mr. and Mrs. Arthur McElroy will introduce the latter's daughter, Miss Ella Mae Taylor, to society at a tea dance at the Shoreham on Thursday, December 22.

Mrs. McElroy will give a small luncheon for the debutantes in the palm court at the Shoreham on November 9.

Mrs. Jacob Leander Loose, who is recuperating from a serious illness in Rochester, Minn., will leave on October 20 for her home in Kansas City, where she will remain until the first of December. Mrs. Loose will then come to Washington to reopen her apartment at the Mayflower for the remainder of the season.

The Beta Sigma Phi Sorority held a get-together social meeting of the Alpha, Beta and Gamma Chapters at the Carlton Hotel Tuesday evening.

Mrs. Ellis Logan, District sponsor and educational director, presided.

First Lady Slated To Attend Session

Mrs. Herbert Hoover will be guest of honor at the next meeting of the National League of Republican Women, which will be held October 18 at the National Capital Republican Club. This meeting will be open to members only, and membership cards may be secured from Mrs. Virgil Miller, chairman of the membership committee, or Mrs. Harry E. Hull, treasurer.

This announcement was made by Mrs. Harry K. Daugherty at the meeting of the District of Columbia Hoover-Curtis Club which was held in the presidential suite of the Willard yesterday. Meeting with Mrs. Daugherty, chairman of the organization, were Mrs. Virginia White Speel, national committeewoman from the District of Columbia; Mrs. Walter Newton, Mrs. French Strother, Mrs. Theodore Joslin, Mrs. W. W. Husband, Mrs. Harry E. Hull, Mrs. Virgil Miller, Mrs. Henry Albers, Mrs. T. Kingsley Carpenter, Mrs. Charles Alger, Mrs. L. J. Pettijohn, Mrs. John W. Frisell, Mrs. Robert Bates and Mrs. W. H. Allen.

At the close of the meeting the entire group attended the meeting and luncheon of the National League of Republican Women which was held in the small ballroom of the Willard. This gathering was attended by more than 300 prominent Republican women of the District of Columbia.

Mrs. Anna C. M. Tillinghas, commissioner of the port, of Boston, addressed the group, being introduced by Mrs. W. W. Husband. Mrs. Tillinghas has the unusual distinction of being the only woman commissioner of ports in the country. Mrs. William N. Doak was also an honored guest at this meeting. Mrs. Edna Patten was chairman of the entertainment committee, and Mrs. W. W. Husband was acting chairman of the program committee.

Mrs. James Gaven Field will introduce her daughter, Miss Laura Katherine Field, at a small tea November 23 at their home, 2818 Cathedral avenue.

Arrangements have just been completed for a card party to be given by the Washington Chapter of St. Joseph's College Alumnae at the Kennedy-Warren on Saturday afternoon, October 29. Mrs. Colin Herde is chairman of the card party, and the following committees have been named: Patroness committee, Mrs. Bryson Norris, chairman; Mrs. Daniel J. O'Donoghue, Mrs. Robert Coulon, Miss Pauline Flannery and Mrs. Charles H. McEnerney; printing, Mrs. Victor Golibart; prizes, Mrs. Dwight Bracken; publicity, Mrs. John A. Reilly; candy, Miss Lillian Barry, chairman; Mrs. Frank Roach; arrangements, Mrs. Francis X. Emmet, Mrs. Mark Golibart.

Beta Alpha Chapter of Phi Mu Sorority at George Washington University entertained the freshmen girls at a series of parties last week. A tea was given by the alumnae on October 2 at the Iron Gate Inn, and was followed by a buffet supper that night. On October 3 they were entertained at a bridge party, and on Tuesday a dance was given at the Carlton Hotel. Later in the week they were entertained at a luncheon at the Army-Navy Country Club.

Mr. and Mrs. Jacob Kohner have had as their guest since Thursday Mr. Samuel Sharlin, of Trenton, N. J., the fiance of their daughter, Miss Ruth Kohner.

Mrs. Eugene Schwab has returned to Washington after passing some time with Mrs. Henry Schwartz in Long Beach, N. Y.

The METROPOLITAN Staff of EXPERTS

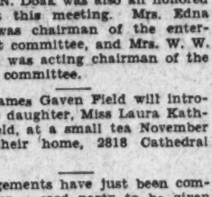

guarantee satisfaction to you with
ARTISTIC and FAULTLESS BEAUTY SERVICE

Individualized Finger Waves for the new Fall Hats
•
FACIALS
Electric or Plain
•
Genuine Dollar Service—50c
•
CROQUIGNOLE
(Push-up) Specialists . . . The Wave that needs no finger wave.

We banish gray, streaked and faded hair. Expert dyers will restore your hair to its natural shade with non-poisonous coloring in an undetectable manner . . . LASH and BROW dyeing . . . Vegetable Packs . . . Henna Packs . . . Bleaches . . . Steam and Electrical treatments for hair and scalp disorders.

METROPOLITAN BEAUTY SHOPS, Inc.
527 10th St. (10th and F) N.W. NAt. 9281

Russell Fete Given at Home In Quantico

Commander and Wife Hosts at Supper and Later at Hop in Club.

The Commanding General and Mrs. John H. Russell entertained at a supper party at home on Friday evening, taking their guests on later to the hop at the Officers' Club. Their guests included Maj. and Mrs. Harold H. Utley, Maj. and Mrs. Francis T. Evans, Mrs. DeWitt Peck, Mrs. Irene Nos Whitehead, Maj. and Mrs. Arthur J. White, Maj. and Mrs. Samuel A. Wood, jr., Capt. and Mrs. Floyd W. Bennett, Capt. and Mrs. Theodore A. Cartwright, Capt. and Mrs. Charles C. Gill, Capt. and Mrs. John K. Martenstein, Capt. and Mrs. Edward F. O'Day, Capt. and Mrs. Leland S. Swindler, Capt. and Mrs. John D. Waller, Lieut. and Mrs. Glenn M. Britt, Lieut. and Mrs. Thomas J. Cushman, Lieut. and Mrs. Edwin J. Farrell, Lieut. and Mrs. Lionel C. Gaudeau, Lieut. and Mrs. William J. Scheyer, Lieut. and Mrs. Roger T. Carleson and Gen. and Mrs. Russell's nieces, Miss Mary Clare Cottman, Miss Jane Russell and Miss Patricia Russell, all of Baltimore; Miss Betty Marston, Miss Polly Marston, Miss Elizabeth Barber, Miss Elizabeth Torrey, Miss Marie Louise Nutting and Miss Grace White. Also Lieuts. George Bellinger, E. Cooper Ferguson, Harold E. Rosecrans, Manly L. Curry, John B. Jacob, Clyde T. Mattison, Allen F. Van Alstyne, John A. White, James D. Humbert and Mr. Andrew Lyman.

Another dinner party on Friday night was the one given at the club by Maj. and Mrs. Harold L. Parsons. Those present were Col. and Mrs. Walter E. Nos, Col. and Mrs. Charles H. Lyman, Lieut. Col. and Mrs. Andrew B. Drum, Lieut. Col. and Mrs. Ross D. Rowell, Lieut. Col. and Mrs. Philip L. Terrey, Lieut. Col. and Mrs. Tom D. Barber, Maj. Robert W. Voeth, Mrs. John Marston, Mrs. Pedro A. Del Valle, Maj. and Mrs. Joseph Fegan, Maj. and Mrs. Clarence E. Nutting, Maj. and Mrs. Lowry B. Stephenson, Maj. and Mrs. Harry W. Weitzel, Lieut. Comdr. and Mrs. John H. Paige, Lieut. Comdr. and Mrs. Robert W. Davis, Lieut. Comdr. and Mrs. Clifford G. Richardson, Maj. and Mrs. Charles D. Barrett, Maj. and Mrs. Chester L. Gawne, Maj. and Mrs. George C. Hamner, Capt. and Mrs. John M. Tildsley, Capt. and Mrs. Daniel Earle Campbell, Capt. Peter Conachy, Capt. and Mrs. Chaplain G. Hicks, Capt. and Mrs. Robert Pendleton, Lieut. and Mrs. Asel B. Kerr, U. S. N.; Lieut. and Mrs. Edwin D. Miller, U. S. N.; Lieut. and Mrs. Paul R. Sterling, U. S. N., and Lieut. and Mrs. Christian Schilt.

Capt. and Mrs. Reynolds Hayden, U. S. N., entertained at dinner at the Officers' Club on Thursday, following by an evening of bridge. Their guests were the Commanding General and Mrs. John H. Russell, Col. and Mrs. Charles H. Lyman, Col. and Mrs. Edward B. Manwaring, Lieut. Comdr. and Mrs. John H. Paige, Lieut. Comdr. and Mrs. Robert W. Davis, Lieut. Comdr. and Mrs. Clifford G. Richardson, Capt. and Mrs. John K. Martenstein, Capt. and Mrs. Floyd W. Bennett, Lieut. and Mrs. Lionel C. Goudreau, Mrs. Gale T. Cummings and Lieut. Thomas J. Knox, Ch. C., U. S. N.

Mr. and Mrs. John D. Erwin were hosts at dinner at the Officers' Club on Friday night before the dance. Among those in their party were Mrs. Radbill and Miss Simon, of Philadelphia; Miss Teresa Collins, Col. Percy Archer, Mr. and Mrs. George Cohan and Mrs. May Haas, of Washington, and, from Quantico, Maj. and Mrs. Karl I. Buse, Capt. and Mrs. Charles D. Sniffin, Capt. and Mrs. Frank D. Creamer, Capt. and Mrs. John F. McVey, Capt. and Mrs. Harry V. Shurtleff, Lieut. and Mrs. Melvin Fuller, Mr. and Mrs. Reginald C. Vardy, Capt. William Radcliffe and Lieut. David A. Stafford.

Mrs. Carl F. Merz was hostess at luncheon, followed by bridge, in her quarters on Tuesday, in honor of Mrs. Francis Murrah, of Port-au-Prince, Haiti, who has been visiting in the States and is returning to her home on the next sailing of the U. S. S. Kittery. Others present were Mrs. Louis Hughes and Mrs. George Mulligan, of Washington; Mrs. Floyd W. Bennett, Miss Edna Lamba, Mrs. Thomas J. Walker, Mrs. Emory T. Ozabal and Mrs. Edward J. Connors.

Mr. and Mrs. William O. Corbin entertained at home on Saturday evening, October 1, at dinner. Their guests included Mr. and Mrs. T. A. McDiamant, Mr. and Mrs. Charles Dorgan, Mr. T. Arthur and Mrs. William and Mrs. T. Arthur and Mrs. William Kane, all of Baltimore; Mr. and Mrs. John McNulty, Mr. and Mrs. L. A. Franklin and Mr. and Mrs. H. B. Sanford, of Washington; Mrs. J. G. Harvey, Mr. Albert Harvey and Misses Gladys and Dorothy Harvey, of Hazleton, Pa., and Mr. and Mrs. Edward J. Connors, Mr. and Mrs. Charles A. Burton and Mr. and Mrs. James E. Reamy, of Quantico.

Maj. and Mrs. Arthur J. White have been patrons of the George Washington Chapter of the Zeta Tau Alpha Sorority for three years, and gave the third rushing party at their home in Quantico last Sunday.

JULIUS GARFINCKEL & Co.
F STREET AT FOURTEENTH

Remarkable Assortments of
WEDDING and OTHER GIFTS . . . DIAMONDS
FINE JEWELRY
WEDDING AND ENGAGEMENT RINGS . . .
SPLENDID SILVERWARE STOCKS
WATCHES . . . CLOCKS

There is no place like Garfinckel's for gift selections, and if you've a wedding, a birthday or any other event to remember with a gift, it will be all the more prized if you select it here . .

Come in, Tomorrow . . . without fail.

QQ Queen Quality
Smart Arch Form Shoes for Comfort and Style

You'll find double delight in walking when you wear Arch Form shoes. Beautiful lines, lasting shapeliness, modest prices and scientifically correct health features combine to make these welt shoes favorites for daytime wear.

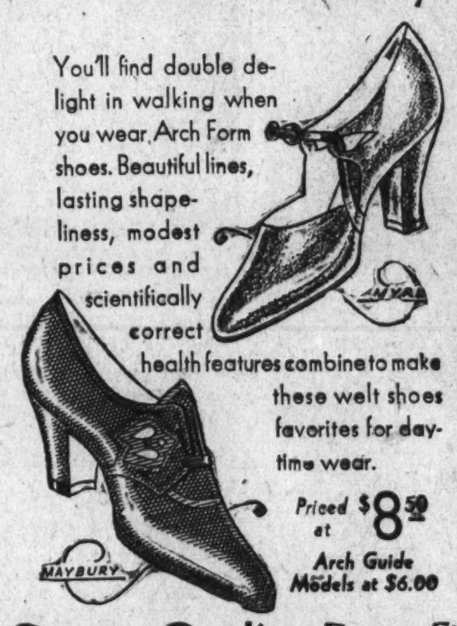

Priced at $8.50
Arch Guide Models at $6.00

Queen Quality Boot Shop
1219 F Street N. W.

SOCIALLY prominent Washingtonians—and members of the fashionable colonies of nearby Virginia have a deep-rooted, almost unconscious conviction that RIZIK creations always uphold singularly fine standards . . . their own good taste bears out their good judgment—year after year.

FUR-TRIMMED COATS
Start at 55.00

Rizik BROTHERS
CONNECTICUT AVE.
OPPOSITE MAYFLOWER HOTEL

THE NEW Jelleff's
1216 TO 1220 F STREET N. W.

cordially invites you to see our collection of exclusive

HATS

Original models from Paris, and the foremost American designers copied for us by

Mme. Laurel
Belart
Philmont
Normandie
Herbel

Prices from 12.50 to 22.50

Fall Activities In Full Swing At Bethesda

Edgemoor Club Planning Party for Halloween; Head of Council Named.

Col. and Mrs. J. L. Gilbreth, of Battery Park, were hosts at bridge last evening in the Community House at Battery Park.

Mr. and Mrs. M. D. Tracy have given up the house which they have had for some time in Battery Park, and, with their young daughter, Miss Mary Harriett Tracy, went to Melba, N. Y., on Friday. Miss Grace Tracy, who is at Mount Holyoke College, will join her family in their new home for the holidays.

The Edgemoor Club, popular meeting place for the residents of Edgemoor and Bradley Hills this summer, with a program of swimming and diving contests and dances, will have a Halloween party at the end of the month.

Capt. and Mrs. Frederick O. Smith, of Battery Park, have as their guests Mr. and Mrs. Robert Clayton and their daughters, Miss Selma Clayton and Miss Ida Clayton, who arrived early in the week from their home in Youngstown, Ohio.

Mr. and Mrs. A. Brookhouse Foster, of Battery Park, have as their guest for the week-end Miss Alice Doyle, of Montgomery, Ala. Miss Doyle came up from the South for the George Washington - Alabama game and for the Alabama Society ball at the Willard last night. Mrs. Foster entertained at a picnic supper, in Rock Creek Park, last Saturday evening, in honor of the eighth birthday of her son, Douglas.

Mr. and Mrs. Robert F. Fleming, of Fairfax road, Edgemoor, had as their guest for the past week-end Mr. Fleming's brother, Mr. Thomas Fleming, jr., who is returning to his home in California, after spending some time in Europe.

The National Women's Country Club is continuing the members' luncheon each Tuesday and Thursday again this season.

Mr. J. Eliot Middleton and his son, Mr. Buck Middleton, are spending this week-end in New York City.

The Rev. Carroll Burrus, the Rev. Earl Miller and Mrs. Miller, Mr. and Mrs. A. D. Miller and Miss Pauline Hutchison will return tomorrow from Winchester, Va., where they attended the meeting of the Baltimore Conference of the Southern Methodist Church, since last Tuesday.

Mrs. Paul Benjamin has closed her house in Battery Park, and with her children, Craig and Allen, departed on Friday for Buffalo, N. Y., to join Mr. Benjamin. Mr. and Mrs. Benjamin will make their home in Buffalo, where the former is executive secretary of the Council of Social Agencies and an instructor at the University of Buffalo.

The Montgomery Players will give the play, "The Clean Up," at the Bethesda-Chevy Chase High School, October 22. Mrs. Irving Day is directing the production.

Mr. and Mrs. John E. Upp, of Edgemoor, are spending this week-end at Annnapolis, where they are the guests of Col. and Mrs. Owens. Miss Caroline Upp has returned from a visit of several days in New York.

Mr. and Mrs. Charles C. Haig, of Wilson lane, Battery Park, entertained at a musical Tuesday evening in the Battery Park Community House, in compliment to Mrs. Bishop, of Montana, who is visiting her daughter, Miss Jean Bishop. The program was given by Edith Hoffman Jones, Jean Bishop, George Bentley, jr., and the members of the Jewell Downs Quartet—Earl Nalls, Jessie Werner, Erna Embrey and Mr. Lambertson. The other guests were Mrs. Ada Crooks, Miss Story, Mr. and Mrs. George Bentley, sr., Miss Elsie Lang and Richard Green, jr.

Miss Mary Ellen Corby, the daughter of Mr. and Mrs. Karl Corby, of Edson Lane, is attending school at Ogontz again this year.

The Battery Park Community House was used on Thursday morning by the Bethesda Branch of the Needlework Guild for sewing. Monday afternoons Mme. Vassilliieff has a dancing class and on Friday afternoons Miss Flannigan has a dancing class.

Mr. Fred K. Van Court and Mr. Fred Imirie were members of a fishing party on Chesapeake Bay Wednesday.

Mrs. Benjamin Potter was hostess at luncheon on Friday at her home in Bethesda for the members of the Newcomb Club of Bethesda.

Mrs. E. G. Bauersfeld, the president, has announced a meeting of the Parent-Teacher Association of the Bethesda Elementary School for Wednesday afternoon, after school.

Neal Potter has been elected president of the Senior Student Council of the Bethesda-Chevy Chase High School; Haylett Shaw, vice president; Miss Isabella Counselman, secretary, and Miss Joan Daskam, treasurer. Additional members of the council are Miss Harriett Hartnett, representing a dramatic club, with Miss Doris Ryon, alternate; Miss Rosemary Hazard, Miss Lois Bestor, Edward Weisner and Miss Lois Kuhn.

Members of the tenth grade of the Bethesda-Chevy Chase High School awarded monograms on Monday for activities while members of the ninth grade in the junior high school are Miss Beulah Shaffer, Miss Mary Trone, Miss Alva Sibley, Miss Norma Curtiss, Miss Elsie Winkler, Donn Straubaugh, Reginald Looker, Melton Kershner, James Moss and Mitchell Erickson.

Kappa Kappa Gamma Alumnae Plan Banquet

The Washington Alumnae Association of the Kappa Kappa Gamma Sorority will celebrate their founders day Thursday night with a banquet at the Dodge Hotel. The sorority was founded at Monmouth College, Monmouth, Ill., in 1870. Among the early members were Mrs. Rutherford B. Hayes, wife of President Hayes, and Julia Ward Howe, author of the "Battle Hymn of the Republic."

The guests of honor at the banquet will be Mrs. William J. Cooper, a Kappa from the University of California, who is president of the Women's University Association, and Miss Helen Snyder from the University of Washington, a member of grand council. Mrs. Thomas L. Stokes is chairman of the arrangements committee.

Mrs. Allan Kirk has taken a house in Pasadena, Calif., for the winter to be with Commander Kirk, U. S. N., who is stationed on the West Coast.

Mrs. John B. Burnett, wife of the late Col. Burnett, U. S. A., has taken an apartment in Philadelphia, at the Chateau Crillon, Rittenhouse Square. She will come to Washington for the Christmas holidays.

Mr. and Mrs. Harrison Bachrach have returned from New York, where they passed a week or more.

Engaged to Wed

Dementi Studio.

MISS BEVERLEY YANCEY FLIPPEN,

daughter of Mrs. Oliver Garland Flippen, of Cumberland, Va., and Richmond, whose engagement to Mr. Jeffrey Parsons, of Washington, is announced today.

Miss Wadleigh Wed to L. P. Cottman

Announcement has been made of the marriage on September 24 of Miss Mariana Rogers Wadleigh, daughter of Mr. and Mrs. Francis Rawle Wadleigh, of Washington, to Mr. Llewellyn Powell Cottman, of New York, son of Mrs. Cottman and the late Mr. Clarence Cottman, of Baltimore, formerly of Caves Woods, in the Green Spring Valley, Baltimore County. The ceremony was performed in Calvary Church, in New York, with only the immediate members of the two families and a few intimate friends present. Immediately after the young couple left for a wedding trip, following which they will live in New York.

The bride made her debut in Washington two winters ago and later at the Bachelors' Cotillon in Baltimore. Through her mother, she is connected with some of the oldest colonial families of Virginia.

Mr. Cottman attended the Gilman School and Baltimore Technological Institute and later was graduated from Yale University with a bachelor of science degree. He is a member of the Bachelors' Cotillon of Baltimore and of the University Club of Washington.

Georgia Society Ball on Oct. 18

The Georgia State Society of Washington will give its first formal ball of the season in the main ballroom of the Shoreham Hotel on Tuesday evening, October 18. Mr. Paul S. Black is to be chairman of the floor committee and will be assisted by Mr. Will H. Krause, Mr. Virgil Childs, Mr. Chester F. Price, Mr. Marcus George, Mr. James M. Lowe, Mr. C. H. McDaniel, Maj. Charles S. William and Mr. Eugene Swafford.

During intermission most attractive entertainment will be given by Miss Georgia Snow's Avalon Troupe. Those participating include Miss Lorraine Lucelle, Miss Millie Cherot, the Lane Sisters and Mr. Fred Fisher. For those who do not care to dance there will be bridge.

North Woodside

Mrs. F. J. Ehlers and her daughter, Frances, have just returned from an extensive motor trip to the Pacific coast, including the Olympic games in California.

Mr. and Mrs. W. T. Thomasson, of Montgomery Hill, entertained a number of out-of-town guests last Saturday night at the Indian Spring Golf Club.

Mr. and Mrs. John C. Long and children, John, jr., and Joan, were the dinner guests last Friday of Mr. Long's mother, Mrs. L. M. Long, in Washington.

Mr. and Mrs. W. Rosser Muir, of Montgomery Hill, entertained last Saturday night at four tables of bridge in honor of Miss Elizabeth Titus, of Richmond, Va.

Mr. and Mrs. William Scrimgeom, of Washington, were the dinner guests last Sunday of Mr. and Mrs. C. Bailey Scrimgeom.

Mrs. Sena Freed, of Montgomery Hill, entertained for a group of friends and relatives from Waynesboro, Va., over last week-end. Her guests were Mr. and Mrs. Paul Freed, Mr. and Mrs. Cupid Culmeyer, Mr. Richard Dickerson, Mr. George Garrett, Mr. Albert Miller, Mr. L. B. Stubberfield. Her Washington guests were Miss Flora Alexander and Miss Helen Hundley.

Mrs. W. T. Dulin gave a very delightful dinner party last Thursday in honor of the birthday of her husband.

Mrs. Herman H. Bergmann had as her guest last Wednesday for dinner her brother, the Rev. Bernard Prosise, of Baltimore.

Mrs. W. L. Dulin had as her luncheon guests last Tuesday Mrs. A. Krechel, of Washington.

Mrs. Lina Freed, of Montgomery Hill, had as her guests last Friday Mrs. Conrad Freed and daughter Betsy, of Waynesboro, Va.

Dr. and Mrs. Marion S. Alley had as their bridge guests last Wednesday Mr. and Mrs. Ralph Tarreyson, of Woodside.

Mr. and Mrs. Robert Hetzler, of Garret Park, were the guests last Saturday night of Mr. and Mrs. Walter A. Crist.

Hart Reception Begins Season At Annapolis

All Officers and Civilian Instructors Attend, Conforming to Academy Tradition.

Special to The Washington Post.

Annapolis, Md., Oct. 8.—The fall and winter social season at the Naval Academy was officially inaugurated Wednesday afternoon when Mrs. Hart, wife of Rear-Admiral Thomas C. Hart, superintendent, gave the first of a series of formal receptions.

Being the initial event, traditional custom required all officers and civilian instructors and their wives to pay their respects to the presiding chief and the mistress of the naval reservation, and in consequence there was a large number of callers. Moreover, there have been many changes among the complement of commissioned officers since the close of the last regular academic term in June, and the reception took the form of a "get acquainted" affair. In addition to the naval folk, many of the smart set of Annapolis and surrounding sections were among the callers.

Mrs. Hart will hold a second reception on the afternoon of October 19, and during the succeeding months and until the beginning of the Lenten season she will receive on the first Wednesday of each month. In addition, unless unforeseen circumstances prevent, Mrs. Hart will be at home informally every Sunday afternoon after 4 o'clock throughout the academic year.

Mrs. Holmes, wife of Capt. Ralston S. Holmes, commandant of midshipmen, will give the first of her receptions next Wednesday afternoon, and the second on October 26. Thereafter Mrs. Holmes will observe the third Wednesday in each month.

This week has been marked by a number of informal luncheon and dinner parties, aside from exchanges of calls, particularly among the naval set, all of which were in line with custom of becoming acquainted. Climaxing this, the first full week of the term, the three upper classes of the regiment of midshipmen, tonight gave the first of their series of dances in Dahlgren Hall. The middies' dances always are attractive features of the social season. In view of the large number of visitors here today, drawn by the Navy-Washington and Lee football game, the dance was marked by an unusually large attendance, girls from Washington and points in Virginia being conspicuous among the throng.

Commander and Mrs. Smith Plan Dinner for Tuesday.

Commander and Mrs. William W. Smith will entertain at dinner next Tuesday evening in honor of the Superintendent of the Naval Academy and Mrs. Thomas C. Hart. Their guests will number twelve.

Lieut. Comdr. John H. Colhoun and Mrs. Colhoun have returned to their country estate, Windsor Farm, near West River, after passing the summer in Thousand Islands, Canada.

Mrs. Greenacre, wife of Lieut. Alvord J. Greenacre, entertained at five tables of bridge last evening at the home of her parents, Prof. and Mrs. William E. Olivet, in Gloucester street.

Mr. and Mrs. Henry P. Smith, of Boston, are guests of their son-in-law and daughter, Lieut. and Mrs. R. A. Cook, in Annapolis.

Mrs. Underwood, widow of Commodore E. B. Underwood, has returned to Carvel Hall after passing the summer in New England.

Mrs. James F. Ferguson and her sister, Miss Julia Trenholm, were hostesses at bridge Tuesday afternoon at their home in King George street. There were 24 guests.

Capt. and Mrs. John Downes and Mrs. Greenslade, wife of Rear Admiral John W. Greenslade, of Washington, were luncheon guests of Mrs. Carryl H. Bryan Monday afternoon. Mrs. Bryan returned to Washington with them for a visit of a few days with Mrs. Downes.

Mrs. Beall, widow of Commander Grafton Beall, has completed a visit with Mrs. G. W. Simpson in Annapolis and is now the guest of Capt. and Mrs. Charles C. Soule in Washington. Mrs. Beall will pass the winter in Augusta, Ga.

Academy Women's Club Has Initial Meeting.

The Naval Academy Women's Club held its initial meeting of the fall season in the ballroom of Carvel Hall Monday afternoon. The business meeting was followed by a tea at which Mrs. James T. Bootes was hostess. She was assisted by Mrs. Albert M. Penn, Mrs. Franklin D. Karns, Mrs. Myron W. Hutchinson, jr., Mrs. Earl W. Thomson, Mrs. A. G. W. McFadden, Mrs. William A. Swanston, Mrs. C. V. O. Terwilliger, Mrs. B. W. Decker, Mrs. A. J. Greenacre, Mrs. W. V. Deutermann, Mrs. Henry T. Read, Miss Isabella Hart and Miss Sally Holmes. Mrs. Thomas C. Hart, wife of the Superintendent of the Naval Academy, who is ex-officio president of the club, attended the meeting and tea. Mrs. Henry M. Robert, jr., is the club president.

Mrs. Johnson, wife of the Rev. Dr. Edward D. Johnson, who passed the greater part of the summer at Turner, Me., and later visited friends in Newport and New York, has returned to her home here.

Annapolis friends were much interested in the announcement of the engagement of Miss Elizabeth Morris Kennedy, daughter of Rear Admiral and Mrs. Robert M. Kennedy, Navy Medical Corps, of Washington, to Mr. Richard White Miller. The wedding is to take place at noon, October 22, at the home of the prospective bride's parents, 2312 Tracy place, Washington. Miss Kennedy has a large number of friends in naval and Annapolis social circles, having lived here several years while her father was superintendent of the Naval Hospital. She was extremely popular among the younger set.

Lieut. and Mrs. Atkeson Guests in Annapolis.

Lieut. and Mrs. John Atkeson are staying with the Misses Feldmeyer in Prince George street while the battleship Wyoming, to which Lieut. Atkeson is assigned to duty, is at anchor in the bay.

Mrs. Augusta S. Lloyd and daughter, Miss Frances M. Lloyd, of Annapolis, have arrived at San Pedro, Calif., after a motor trip that covered ten days. They will pass some time visiting Mrs. Lloyd's son-in-law and daughter, Ensign and Mrs. R. Dixie Sutton. Miss Lloyd has entered the junior high school in San Pedro.

Mrs. Fernandez, wife of Prof. Arturo Fernandez, has returned to her home in Annapolis after a motor trip to Bethlehem, Pa., where she was the guest of Dr. Paul H. Kleinhaus and family.

Miss Betty Greenlee, daughter of Capt. H. R. Greenlee, director of the naval experiment station here, has as her guest for October, Miss Eleanor Davis, daughter of Commander G. K. Davis and Mrs. Davis, who are prolonging their stay at Ocean City, Md., where they spent the summer.

Commodore and Mrs. T. D. Griffin, who returned East in August after spending seven years on the West Coast, have reopened their home, 195 Hanover street.

Mrs. Grow, wife of Lieut. Bradford E. Grow, entertained at tea Wednesday afternoon in honor of Mrs. Collins, whose wedding to Lieut. Howard L. Collins took place about a month ago. Lieut. Collins is assigned to the Navy Postgraduate School and he and Mrs. Collins are living at Severnside, near Annapolis.

Party Is Planned By Kappa Beta Pi

During the convention of the American Bar Association Washington members of Kappa Beta Pi, international legal sorority, composed of women lawyers who have attended local law schools, including Washington College of Law, George Washington University and National University, will give a luncheon at Collingwood, a colonial estate on the Mount Vernon boulevard, Saturday, at 1:30 o'clock in honor of the women lawyers attending the sessions of the American Bar Association who are also members of Kappa Beta Pi Legal Sorority.

The guests of honor who will include Judge Genevieve Cline, judge of the U. S. Customs Appeals Court in New York; Judge Mary B. Grossman, of Cleveland, Ohio; Dr. Ellen Spencer Mussey, pioneer woman lawyer and honorary dean of Washington College of Law, will be received by Mrs. Helena Doocy Reed, Providence dean, assisted by Miss Julia Banks, dean of Eta Alumnae Chapter; Mrs. Gertrude Smith, dean of Epsilon; Miss Marguerite Rawalp, dean of Nu, and Miss Catherine Meyers, dean of Omicron Chapter.

Miss Selma Borchardt, chairman of the program committee, has arranged this as a Bicentennial function, the reception committee will wear colonial costumes, colonial music will be rendered by an accomplished harpist and the colonial atmosphere will be carried through the afternoon. Mrs. Helena Doocy Reed, dean of Providence, will preside at the luncheon and introduce the guests of honor.

Kappa Delta Plans For Founders' Day

The social season of the Washington Alumnae Association Kappa Delta will open with a Founders' Day dinner at the Kennedy-Warren Hotel on October 23, at 2 o'clock, according to Maude I. O'Flaherty, president of the association.

Miss Virginia Sheffield, a June graduate of the George Washington University, is chairman of the committee planning for the dinner, to which all Kappa Deltas in Washington, members of the college chapter and the alumnae association from Maryland University are invited.

Mrs. Percival Hall, jr., national editor of the Angelos, and Mrs. Burke Boatner, associate editor, are residents of Washington, and will attend. Other prominent Kappa Deltas expected are Mrs. H. O. Brown, national secretary; Mrs. Robert Hogg, Mrs. J. H. Crain, Mrs. Thomas Stevenson and Miss Sylvia Meyer, prominent Washington harpist.

Officers of the local association are Maude I. O'Flaherty, president, and Kappa Delta representative on the Washington Panhellenic committee; Miss Sylvia Meyer, vice president; Miss Catherine Ford, secretary; Miss Virginia Whitney, treasurer, and Miss Virginia Sheffield, alumni adviser.

Miss Anne E. Wood Engaged to Marry

Rear Admiral and Mrs. Spencer Shepard Wood announce the engagement of their daughter, Miss Anne Elizabeth Wood, to Mr. Joseph Close Harsch, son of Mr. and Mrs. Paul Arthur Harsch, of Toledo, Ohio.

Miss Wood is a graduate of Holton Arms School and of Bryn Mawr College and later studied at the Sorbonne in Paris. Mr. Harsch received degrees from Williams College in 1927 and from Corpus Christi College, Cambridge, England, in 1929. He is now connected with the Washington staff of the Christian Science Monitor.

Card Party Planned For Hadassah Chapter

A benefit card party and tea will be given Wednesday, October 25, at Community Center for the benefit of local chapter of Hadassah, the proceeds to be used in administrative work.

Silver Spring

Mr. and Mrs. George Grinder and son, Buddy, have returned from a visit to Cavetown, Md.

Mr. and Mrs. J. H. Carpenter have returned from a two weeks' stay in New York State, where they visited relatives.

Mr. and Mrs. Hiram E. Johnson entertained at a dinner party Wednesday evening at their Woodside home in honor of Mrs. Johnson's cousins, Mr. and Mrs. Benjamin W. Parker, of Onancock, Va. Other guests included Mrs. Johnson's parents, Mr. and Mrs. George A. Walker, of Berwyn, Md.; Mr. Johnson's mother, Mrs. Elizabeth Johnson, of Washington, D. C., and Mr. and Mrs. John Dietrich, of Catonsville, Md.

Mr. James Buffin, Mr. H. S. Guista and Mr. Lauman T. Faulconer, representing Cissel-Saxon Post, American Legion, of Silver Spring, and Mrs. Gertrude Ludwig, Mrs. Paul Clark, Mrs. L. T. Faulconer and Mrs. James Buffin, of the Cissel-Saxon Post Auxiliary, were visitors to Leonardtown, Md., where they attended an oyster roast given by the Leonardtown American Legion Post.

Mrs. Howard Griffith entertained members of Erasmus Perry Chapter, D. A. R., yesterday afternoon at her home on the Colesville pike. Several Maryland State officers attended. A luncheon was served.

Mr. and Mrs. Charles Elliott announce the birth of a daughter at their home in the Hollywood Park section.

Mrs. Arthur L. Blakeslee, sr., was guest of honor at a dinner given at the home of her daughter, Mrs. Daniel M. Gearhart, the occasion being the birthday anniversary of Mrs. Blakeslee.

Mrs. Robert McCeney and her two children have gone to Petersburg, Va., where they are guests of Mr. and Mrs. J. Curtis Lyons.

Mrs. C. W. Whitcomb, of Ellsworth Falls, Me., has returned to her home after spending some time here as the guest of her son and daughter-in-law, Mr. and Mrs. Eben Whitcomb.

Mrs. R. F. Moore entertained at a bridge foursome at her home in Wynnewood Park on Tuesday afternoon.

Wedding Bells Feature Week In Hyattsville

Several Announcements Are Made; Miss Herring Bridge Hostess.

Mr. and Mrs. William A. Carr, of Washington, announce the marriage of the former's sister, Mrs. Thomas Carroll Grant, of Hyattsville, daughter of the late Judge and Mrs. Arthur Carr, of Hyattsville, to Mr. Wellstood White, of Washington, son of Mr. Mansfield White and the late Mrs. White of Dickerson, Md., on Saturday afternoon October 1, in the Bethlehem Chapel of the Washington Cathedral. Mrs Grant was the former Miss Rosalie Carr, of Hyattsville. The Rev. Clyde Brown, of Hyattsville, performed the ceremony. Mr. and Mrs. White left on a Northern motor trip and are now at home, 1816 Kenyon street, in Washington.

Mrs. E. M. Pettit and her family, Mr. Elmer Pettit, jr., and Miss Mary Pettit, have motored to Roanoke, Va., where they are passing the week.

Dr. and Mrs T. H. Willis, Miss Virginia Willis, and Mrs. Willis' sister, Mrs. T. B. Norris, who is a house guest of Dr. and Mrs. Willis, of Omaha, Nebr., visited Dr. and Mrs. Clodius at their home in Princeton, N. J., last week.

Miss Margaret Herring entertained the members of her bridge club at her home Monday The guests were Miss Eleanor Gambrill, Miss Mary Latane Smith, Miss Peggy Howard, Miss Mary Louise Carr, Mrs John Kent, Miss Josephine Duckett, Miss Helen Louise Duckett, Miss Louise Zantzinger, Miss Margaret Naylor, Miss Elizabeth Owings and Miss Mae Harris Clark.

Miss Flora Davis Visiting in Olney.

Miss Flora Davis is passing some time as the guest of Dr. and Mrs. T. A. Ladson at their home in Olney, Md. Dr. and Mrs. Ladson were hosts to a number of guests on Saturday evening when they entertained the members of the Olney Farmers Club.

Mr. and Mrs. William Chambers, of Epping Forest, Md., were guests last week-end of Mrs. Oscar Weber at her home in Hyattsville. Mrs. Chambers was the former Miss Bertha Weber.

Mr. and Mrs. Herbert Dickey and their son, Mr. Herbert Dickey, jr., have returned to their home in Hyattsville after spending the season at their summer home in North Beach, Md.

Mrs. Paul S. Herring was hostess at bridge at her home on Wednesday afternoon to the members of her bridge club. The guests were Mrs. Robert Morse, Mr. T. Howard Duckett, Mrs. Sherman James, Mrs. Harry Hall, Mrs. George Earnshaw, Mrs. Harry Roome, Mrs. Irvin Owings, Mrs. Francis Owens, Mrs. Clifford Johnson, Mrs. Frank Hinrichs and Mrs. Harry Howard.

Announcement has been made of the marriage of Miss Ethlyn Stannard, of Lawton, Okla., to Mr. Charles A. Bassford, of Hyattsville. The ceremony took place in Annapolis, Md., on July 25. Mr. and Mrs. Bassford are now making their home in Washington.

Mrs. Florence Hinrichs is passing several weeks in St. Louis, Mo., visiting her father.

Mrs. Sherman James has motored to Boston with her sister, Mrs. Earl Smith, and is the guest of Mrs. Smith at her home in Boston for several weeks.

Miss Alice Robinson Wed To Massachusetts Man.

The marriage of Miss Alice Robinson, of Rose Croft, near St. Marys City, Md., daughter of Mr. and Mrs. Todd Robinson, to Mr. William Davis Lee, of Cape Cod, Mass., took place recently. The ceremony was performed in the garden of the Rosecroft estate. Following a Northern wedding trip, Mr. and Mrs. Lee will make their home in Cape Cod. Mrs. Lee's mother was the former Miss Agnes Ladson, of Hyattsville, and Mrs. Lee has many friends and relatives who reside in Hyattsville.

Miss Ann Swain, of Philadelphia, Pa.; Miss Mary Ingersoll, of Chestertown, Md., and Miss Rosalie Grant were the week-end guests of Miss Margaret Herring. On Sunday Miss Herring was hostess at a picnic for a number of young people of Hyattsville at Great Falls, Md. The guests were Miss Lillie James, Miss Betty Howard, Miss Peggy Howard, Miss Ann Swain, Miss Mary Ingersoll, Miss Rosalie Grant, Mr. Gilbert Abbe, Mr. Winton Woods, Mr. Stewart Collins, Mr. Otto Matheke, Mr. Ralph Byxbee, Mr. Georgee Taylor and Mr. Irvin Owings.

Mr. and Mrs. James Rogers were hosts to a number of guests from Hyattsville, Washington and nearby Maryland at their home before the dance of the Young People's Democratic Club, which was held at the Beaver Dam Country Club on Thursday evening, September 29.

The parsonage of the Memorial Methodist Episcopal Church in Hyattsville was the scene of a wedding on Saturday afternoon, October 1, when Miss Virginia F. Richardson became the bride of Mr. Boyd Hiram Miller. Both Mr. and Mrs. Miller are from Berwyn, Md. The Rev. U. S. A. Heavener performed the ceremony.

All States Society Plans Halloween

Plans for the All-States' Society Halloween party and dance to be held on Monday evening, October 31, in the grand ballroom of the Willard Hotel are going rapidly forward.

The reception committee will be headed by Col. Cloyd Byars, assisted by Mrs. James Dewhurst, Miss Dorothy Cronin, Mrs. Thomas Winslow, Mr. Henry Goodwin, Miss Mamie Cox, Mr. George S. Potter and Mrs. Donald Rutherford. Each State society will be represented by a hostess, who will assist in greeting the guests of the evening. The floor committee will be headed by Mr. Russell Sutherland, assisted by Dr. Louis Fleming, Mr. Charles Brocton, Mr. Wilfred Doyle, Mr. E. T. Armstrong and Mrs. A. H Reading.

Class Starts Dec. 9

The Friday Evening Dancing Class will hold its dances this season as usual at the Willard with the opening dance on Friday, December 9. The second dance will be on New Year's Eve, December 31.

The committee in charge of the dances includes Mrs. Morris Sheppard, wife of Senator Sheppard; Mrs. William H. King, wife of Senator King; Mrs. Peyton Gordon, wife of Justice Gordon; Mrs. Charles Riggs, wife of the Surgeon General of the Navy; Mrs. Herbert Crosby, wife of the Commissioner of the District; Mrs. Frank W. Mondell, Mrs. John McA. Palmer and Mrs. Parker West.

Young Matron

Underwood & Underwood.

MRS. EDWIN PICKETT RAYMOND,

who is residing at the Shoreham. Mrs. Raymond is popular in residential circles here.

Silver Wedding Largely Attended

Friends and relatives from Baltimore, Richmond, Norfolk, New York and New Haven, with about 250 from Washington and Sandy Spring, attended the silver wedding anniversary of Mr. and Mrs. Richard Bentley Thomas last evening from 8 until 10 o'clock at the Corner Cupboard, invitations to which were issued by their son, Mr. Allan Farquhar Thomas, and Mrs. Thomas, of New York.

Mr. and Mrs. Thomas, who were dressed in their complete wedding clothes of 25 years ago, were assisted in receiving their guests by Mr. and Mrs. Allan Thomas.

Miss Cecelia Thomas returned from William and Mary College, where she had received a scholarship this year, for the occasion, and Mr. Richard B. Thomas, jr., another son, with some of the following relatives from Washington attended: Mr. and Mrs. George B. Farquhar, Mr. and Mrs. Carroll Farquhar, Mr. and Mrs. E. Clifton Thomas, Mr. and Mrs. E. Clifton Thomas, jr., Mr. and Mrs. Ned Brooke, Mr. and Mrs. Allan Brooke, Mrs. Jacob Bates, great-aunt of Mrs. Thomas, with Mr. and Mrs. George Nolting, of Richmond, Va., and Mrs. F. H. Brockett, of New Haven, Conn., who was a class mate of Mrs. Thomas at Hollins College, Va., and one of the bridal party 25 years ago.

Autumn leaves and flowers were used in profusion in decorating the "bride and groom," who received a number of silver presents.

Past Week's Social Events in Colesville

Mr. and Mrs. Harry Mathews, of Philadelphia, are the house guests of Mr. and Mrs. Leonard Sager.

Miss Grace Reese, of Mount Holly, Va., is visiting her cousin, Miss Lucile Priest.

Mr. and Mrs. P. H. Ray, Mr. and Mrs. Harry Dailey and Mrs. Claude Hobbs, spent Sunday with Mrs. Ray's sister, Mrs. Elizabeth Murphy, of Olney, Md.

Miss Eleanor Hobbs, with a party of four, motored to Lancaster, Pa., on Sunday.

Mr. and Mrs. R. E. Priest, Misses Lucile Priest and Grace Reese spent Sunday with Mr. and Mrs. J. L. Harris, of Washington.

Miss Edith Hobbs returned home on Monday, having spent the summer in Wolfeboro, N. H. She motored by way of Boston.

Miss Daisy Hamiltor of Four Corners, has been visiting her sister, Mrs. Everett Hamilton.

Miss Maude Graybill, of Virginia, is spending the week with her brother and his wife, Mr. and Mrs. William Graybill.

Mrs. A. L. Harding, accompanied by her mother, Mrs. Belle Carlisle, spent Sunday with relatives in Berryville, Va.

Bishop Freeman of Washington preached at St. Marks on last Sunday.

Mrs. Edward Brown has been visiting her niece, Mrs. A. R. Harding, of Claverly.

Mr. and Mrs. William Harding entertained at dinner on Sunday Miss Marie Culver, of Forest Glen, Md.; Mrs. Kanode and daughter, of Chambersburg, Pa., and Mrs. Leroy Culver and children.

Takoma Park

Mr. and Mrs. Dwight L. Smith motored to Michigan last week, and will remain there for two weeks visiting relatives at Ann Arbor and Bryan. Mr. Smith is secretary-treasurer of the Old Colony Laundry.

Mr. and Mrs. William L. Ranson had as house guests last week Mr. and Mrs. Stone, of Asheville, N. C. On Friday night of last week Mr. and Mrs. Ranson entertained informally for Mr. and Mrs. Stone. Mr. Stone returned to North Carolina a few days ago, but Mrs. Stone will remain here for an extended visit.

Miss Marjorie Anderson has returned from Atlantic City, where she spent her vacation of two weeks.

Mr. and Mrs. Winn T. Simmons have returned from a motor trip to Ohio, where they visited relatives at Jefferson and other points in the Buckeye State.

Mrs. Richard A. Collins, accompanied by Mrs. Eva Linville, of Washington, left Thursday by motor for Luray, Va. They will spend a few days there and then go to Harrisonburg for a visit with relatives before returning home.

Mrs. Paul P. Pierce will entertain the Monday Afternoon Bridge Club tomorrow at her Hickory avenue home.

Miss Betty Webster has returned to Takoma Park from Cumberland, Md., where she spent several weeks visiting her parents.

Mrs. Alice Dean has gone to Columbus, Ohio, where she will visit relatives for a month.

Miss Edna Davis will entertain the Delta Phi Sigma Sorority on Wednesday night, when the important business of the evening will be the election of officers.

Mrs. William Stuart will entertain the meeting of the Ladies Aid Society of the Takoma Park Presbyterian Church on Wednesday afternoon at 2 o'clock. Tea will be served during a social hour following the business meeting. Mrs. William M. Leavitt is president of the society.

Mr. and Mrs. Harry I. Houston were hosts for the weekly rehearsal of the Mandolin Club on Monday night last.

A benefit card party was given at the home of Mrs. J. Edward Fowler last night by the Reba Barrett Circle of the Florence Crittenton Mission.

Welker Golden Rite Celebrated

Mr. and Mrs. Scott Eugene Welker celebrated their golden wedding anniversary on Tuesday at their residence, Under Oak. About 100 relatives and friends were present, amongst whom were many guests who attended the wedding in 1882. A delightful feature of the reception was an interesting display of heirlooms and antiques. Later that evening Mr. and Mrs. Welker entertained their out-of-town guests at dinner

Mrs. Welker's gown of cream taffeta with pale pink shadow flowers, was fashioned after a gown of her mother's trousseau, and with it she wore an old headdress of cream velvet flowers.

The house was beautifully decorated with a profusion of roses, dahlias and chrysanthemums.

After Mrs. Welker had cut the wedding cake the orchestra accompanied the guests in singing "Auld Lang Syne."

Miss Farmer Wed in Lincoln Chapel

The wedding of Miss Helen Z. Farmer, daughter of Mr. Joseph L. Farmer, and Mr. William G. Winstead, son of Mr. and Mrs. D. E. Winstead, took place Friday at noon in the Lincoln Chapel, of New York Avenue Presbyterian Church, the Rev. Joseph R Sizoo officiating, in the presence of a small company of relatives and friends.

The chapel was decorated with dahlias, ferns and palms. The bride was escorted to the chancel and given in marriage by her father. She wore a traveling suit of brown crepe, with fur trimmings. Her corsage was of sweetheart roses.

The bride's only attendant was her sister, Miss Bernice Farmer, wearing a gown of burgundy crepe. Her corsage was talisman roses. Mr. L. H. Mattingly was best man, and the ushers were Mr. Colin E. McRae, jr., and Mr. Kenedy Irelan.

After the ceremony Mr. and Mrs. Winstead left for a short wedding trip, and will be at home to their friends at the LaReine Apartments, 5425 Connecticut avenue, after November 1.

Party Is Given For Scott Chapter

Mrs. Jeter C. Pritchard and Mrs. John E. Fowler entertained the Francis Scott Key Chapter, D. A. R., at Mrs. Fowler's home on Sixteenth street Tuesday. A beautiful luncheon was served.

Mrs. George E. Pierce, the new regent, presided over the business meeting which followed. Mrs. W. R. Cole, chairman of ways and means, was asked to plan a card party for the early fall.

Mrs. Howard F. Kane was made an honoarry member of the chapter. Among those present were Mrs. Arthur Adelman, Miss Adelman, Mrs. E. P. Andrus, Mrs. Frank Bell, Mrs. E. F. Cassell, Mrs. W. R. Cole, Mrs. John Eckhardt, Mrs. Warren Emley, Miss Emley, Mrs. Gilbert Friend, Mrs. A. B. Garges, Mrs. Walker Martin, Mrs. Charles Molster, Mrs. Robert Reeder, Mrs. R. Harvey Sargent, Mrs. Howard F. Kane, Miss Susan White, Fremont, Mich., and Miss Dorothy Fowler.

Orange

The following Orange boys who entered the University of Virginia this fall have been elected to fraternities as follows: Allen Warren, jr., to Kappa Sigma; Severn M. Nottingham, jr., to Kappa Alpha, and V. R. Shackelford to Delta Psi.

Mr. Henry Bear, of Gordonsville, was admitted to membership in the Orange Rotary Club at the Tuesday evening meeting. Mr. Leonard Dick, football coach at Woodberry Forest School, was the principal speaker, his subject being, "Football."

Mr. Edwin F. Hill, of Washington, who has been appointed publicity chairman of Kiwanis International, in which capacity he will represent 1,900 clubs in the United States and Canada, is a native of Orange County, a brother of R. F. Hill, jr., and Henry Hill, of Orange, and a son of Mrs. Roland F. Hill, of Locust Dale.

Miss Frances Dare Taliaferro motored up from Washington to spend the past week-end with her mother, Mrs. T. G. Taliaferro, at her home on Main street, and was accompanied by Miss Louise McMurray, Ruth Shepherd and Miss Kidwell.

Miss Ann Lillard and Mr. Allan Dale and Mr. Ed Crider motored to Tappahannock Friday for Miss Margaret Boxley, who attends St. Margaret's School. Miss Boxley spent the week-end at Red Bud and attended the wedding of her cousin, Miss Bruce Boxley.

Mr. and Mrs. Wallace Kimball, who are in New York, will arrive in a few days at Tall Timber, their home near Orange, and will be accompanied by their son-in-law and daughter, Mr. and Mrs. William Locklan.

Senator George B. Martin, of Catlettsburg, Ky., was here Saturday for the Clark-Boxley wedding.

Mrs. W. Barton Mason, Mrs. R. Marvin Harris, her daughter, Miss Mary Virginia Harris, and Miss Anne Lillard motored to Culpeper on Sunday and were guests of Mrs. Allan Dale at the Nottingham apartments.

Misses Julia and Judith Shearer have returned to Meanader from Locust Dale, after spending a week in New York City.

Mr. and Mrs. Manning Gooding and the former's mother, Mrs. Alice Gooding, motored to St

MANY BALL GOWNS MADE OF WOOL WILL BE WORN IN CAPITAL THIS SEASON

Blend Urged In Selection Of Perfumes

Odor Should Be Representative of Personality of User; Talent Required.

By DARE.

And what is the ne plus ultra in accessories?

Although bags, gloves, shoes and even hats very often come under the heading of accessories, I prefer to think of them as indispensable garments and call accessories those subtle and intangible things that go to complete a woman's toilette, a taste for which is born in one and not acquired.

One could, I suppose, get along without perfumes, but it would be dreadful to have to! Therefore, I have taken the liberty of calling perfume the ne plus ultra of accessories—because it is the last word, the perfect finishing touch to feminine elegance.

Before we go any further, I want to take a decided stand against the whim of the haute couture, which is to invest their own particular creations with their own brands of perfumes. In my estimation this is comparable to purchasing a violin with a mechanical contrivance in it that plays an incessant melody of its own, which, however faint, would hardly be conducive to harmony.

The true elegante who makes a fetich of her perfumes, who has either used one odor in all of her cosmetics all her life in order to impart to her personality a subtle and intangible odor that people are always forced to associate with her; or who is clever enough to use a basic odor in certain of her cosmetics that enables her to vary her other cosmetics with her moods, can hardly be expected to take this fad with equanimity.

Let me here warn the novice that the last mentioned use of perfume is more liable to be disastrous than clever, and suggest that it only be attempted by those extremely rare souls who are so sensitive to odors that they can almost be said to be geniuses in this line. To such a person the clever blending of harmonious odors is just as instinctive as it is for the born musician to pick chords of music that are right.

But such people need no perfume hints from me, so it is not to them that this is addressed, but to you, my dear, who are probably using any and all the perfumes that kind friends have given you for Christmas or that you have purchased in a shop because you were attracted by the bottle or by the advertisements that insisted that they were new and popular odors.

In selecting a personal perfume, remember that it is not always the perfume that you like that is best suited to your personality. There are delicate bouquet blends, pure flower scents, clear tart odors that remind one of the heather and the piny woods, or flower odors sharpened with the tang of salt air. There are exotic, sensuous fragrances designed to suit the whim of the tea hour en negligee and there are one or two faint, indefinable odors decidedly suited to the Dresden china type of femininity that is so flower-like in itself that it needs no further heightening of the illusion.

And now what do we mean by an odor that suits your personality? It is simplest to use colors as an illustration. You would not put a fragile, tiny, blue-eyed, ash blonde into an elaborate dress of purple velvet and brocade, would you? Not even if you thought that she needed more richness of color to develop her personality—a fond imagination of the color psychologists, which, alas, all too often has only the effect of snuffing out all the personality there was there in the first place. Likewise you would not use an exotic tropical odor if you were a fragile blonde.

Of the vibrations that affect the senses, perhaps the most evident is color, and the least evident, odors. But this does not in any way alter the fact that perfumes do affect the senses and have just as positive an effect on the personality. So in selecting a perfume for yourself, adopt one that blends in with your particular personality—and study this out until you find the perfume that expresses you—to yourself and to everyone else.

Having selected one perfume that suits your personality, there is a further study of the subject that you may then attempt—the harmonious blending of perfumes. Even as certain colors blend, so do various perfumes. But the woman without a highly developed sensitiveness to odors should be very, very careful how she blends perfumes. Even as the woman without a highy developed color sense must affect only one or two colors in her wardrobe, so must the perfume novice stick to one or two perfumes. When you have developed your perfume sense, then is the time to experiment with several perfumes in your wardrobe.

And here is a real perfume hint. The woman who is talented enough to blend a variety of scents to fit her moods, various hours of the day and various activities, always uses more or less of a scentless base, and is able to select a perfume for the hour that has not a distinctive lasting quality that would permeate her garments and clash with the next perfume she might use.

I have already warned you that this takes a very real talent and should not be attempted by a novice.

So more of perfume hints anon.

(Copyright, 1932.)

This fall sports costume shows how Schiaparelli combines a blouse of pale blue jerserelli with a split-pocket skirt of brown and beige tweed. The knitted cap is of brown wool.

Heavy wool in a smoky blue tone was Schiaparelli's choice for this winter coat with a tie collor trimmed in black seal. The blue wool hat is banded in black seal.

Brown and yellow striped wool fashion this Schiaparelli frock with the new waistline. The scarf and Cossack cap are of brown knitted wool.

Fall Fashions Epitomized in A B C Form

Chicago, Oct. 8, (A.P.).—And here are the A B C's of feminine fall fashions:

A is for angora wool in sport clothes and for alligator shoes.

B is for broadcloth, newly revived and ultra smart, in dresses, hats and bags.

C is for capes or capelets that add chic and comfort.

D is for the directoire silhouette, a fashion of the moment.

E is for ermine trimming on dressy velvet suits and on velvet, crepe or sheer wool evening dresses.

F is for faggoting which trims many of the new crepe and sheer wools.

G is for guimpes.

H is for the new higher necklines.

I is for inserts of the reverse or satin-back crepe used in combination with the dull side in many of the new models of fall frocks.

J is for jumper dresses and for jersey hats.

K is for the knitted outfits, smart, wearable and handy.

L is for the leg-o'-mutton sleeves now in vogue—also for lizard shoes.

M is for matching accessories and for muffs.

N is for nightrobes, feminine, with lace and puff sleeves.

O is for ostrich, dyed to match the evening frock, wrap or negligee it trims.

P is for plaids just coming in and very smart—also puff sleeves.

Q is for quality that distinguishes better garments.

R is for red, favored hue for woman's "crowning glory"—at the moment.

S is for the new swagger coats.

T is for tweeds, one of the season's most popular fabrics.

U is for umbrella of plaid, smart and cheerful for rainy weather.

V is for velvet, the fall's dressy fabric of the hour.

W is for sheer wool crepe dresses.

X is for the 'xtraordinary chic of an all-black outfit.

Y is for yokes.

Z is for zebra-striped fabrics.

Busy Times Ahead For Hairdressers

Current economic conditions have had a very definite effect upon woman's fashions, according to Miss Helen Cornelius, associate editor of Harper's Bazaar and well-known style authority, and are chiefly evident in the elimination of unessential decorations.

"Wherever decorations are used today," said Miss Cornelius, "they perform a necessary service in establishing the newer silhouette, which is featured by closely fitted hips and a generally higher waistline."

Among other interesting observations, Miss Cornelius forecast that the coming season would be a profitable one for hairdressers and for masseurs. The former because the new fashions, particularly in headwear, require a considerable change in coiffure—raised at the back of the head and "stream lined" on the side where the hair is revealed by the new chapeaux. The profession of the masseur is expected to benefit because madam or mademoiselle must positively not have an abdomen if milady is to display the new apparel to perfection.

Miss Cornelius has been in Washington for the past week as the guest of Frank R. Jelleff, Inc., and spoke at the reception given Monday evening by Frank R. Jelleff as a prelude to a featured fall fashion week.

Astrakhan and Fox Used for Trimmings

Astrakhan and fox, particularly silver fox, continue to form the mainstay fur trimmings, the former for daytime, the latter for afternoon and to some extent for evening. Patou, Mainbocher, Schiaparelli, Paquin, Vionnet, Augustabarnard, Molyneux indorse one or the other and sometimes both.

Vionnet remains faithful to ermine, including black ermine, but uses astrakhan and fox also; Lelong is perhaps the largest user of white ermine.

Flowers in Mode

New York, Oct. 8 (A.P.).—Flowers bloom in unexpected spots in the evening mode this fall. One designer trails them across a corsage from left shoulder to right waistline, another clusters them in a bouquet at the base of the decolletage, while a third winds a garland from the back decolletage into the waistline.

Bronze Footwear

Patou is one French couturier fond of brown. For more than one season now he has been advocating bronze kid shoes with various browns. This fall, Costa, who makes the footwear for Patou, has again provided the mannequins with bronze footwear for a number of the costumes.

Skirts Are Straighter

Skirts are generally straighter for daytime; a tendency to elaborate the skirt silhouette for evening makes the tunic a new factor, and fullness, pleated or gathered, at back or front, is in evidence.

Charm Rings Are Worn By Parisian Women

New York, Oct. 8 (A.P.).—Charm rings, such as are worn by the women of the Balleario Islands, who believe that they bring to the wearer all that is desirable in life, are now the vogue in Paris.

The ring is a heavy silver chain from which little bangles, symbolic of the church, the home, and husband, cut from a thin sheet of silver, hang by their own tiny chain. For the church, there is a tiny bell; for the home, a crude little key, and for the husband, a heart.

Big Season Is Ahead for Woolen Suits

This seems to be one of the biggest suit seasons in recent years. Almost every type of suit is represented in the best collections, from the sturdy tweed and homespun and velveteen types in four-piece, topped with the swagger coat, to dressier afternoon types of velvet, broadcloth and soft woolens.

Jacket lengths vary. They vary from the long three-quarter, familiar in the swagger types, and now introduced in the more formal fitted types as well, to almost every in-between length. Generally speaking, they are all longer than they have been, although some very youthful models still end at about the hipbone.

Smartest, perhaps, for town wear are the new black and brown woolens, fur trimmed. Red, green and other brightly colored woolens are next, with gray and brown considered extremely smart. They are trimmed with the same lavish collars, usually detachable, that characterize the new full-length coats, and often there are matching cuffs, too. Velvet and velveteen trimming on woolen, in the form of capelets and neck ruffs, strikes a new note. And velveteen itself, and corduroys, in three-quarter lengths, trimmed in flat furs, are extremely smart and new.

Often these suits are complemented by a complete frock underneath, the top of the frock often in a contrasting and lighter material and color, getting away from the separate blouse idea.

Suspender Frocks Are Seen in Paris

Paris, Oct. 8 (A.P.).—Suspender frocks—borrowing their lines from overalls—are a new trick in winter frocks. They are designed with simple wool skirts, having suspenders which cross in the back and front.

The blouse which accompanies them—whether long sleeved or short—is generally of knitted wool in a bright contrasting color.

Jackets Are Quilted

New York, Oct. 8 (A.P.).—Many of the new evening jackets are of quilted silks and velvets. The long, empire style cloak of velvet, fitted close to the figure, will be a winter favorite. It fastens high, and often features a Queen Elizabeth collar, standing regally up in back. A broadened shoulder line is effected by shirred epaulets, ruffles, armlets, capes and puffs in the upper sleeve.

Flat Furs on Hats

New York, Oct. 8 (A.P.).—Flat furs are used to trim many of the new hats this year to carry out the vogue for fur-trimmed costumes. Buttons of galyak are seen on tiny fabric caps. A new broadcloth turban is trimmed with ermine tails, a sailor is banded smartly in marmot. Leopard and galyak bows trim many of the tailored felts and ermine bows are featured on the dressier velvet chapeaux.

Trimmings of Fur

Beaver and nutria continue to be used for trimming classic styles of morning coats, but black woolen costumes are almost invariably trimmed with one or the other.

Many Yards Of Fabrics in Evening Gowns

New York, Oct. 8 (A.P.).—Eight to ten yards of material are used for the newest evening gowns which are getting away from the skin-tight snugness that distinguished many models earlier this season.

The skirt fullness is effected in a variety of ways, but all of the more formal gowns have a tendency toward a gracefully sweeping line from the waist line down. Some bring the fullness to the front, concentrating it in a group of gathers or folds and leaving the back quite plain. Others gather the fullness into the back and let it flow floorward in a train.

Many of the new creations are of Grecian inspiration, simply draped, but extremely distinguished in line and grace.

Most gowns depend entirely on line and fabric for distinction. Indeed, some of the new materials are so rich in texture and color that an added ribbon or clip or flower would be ruinous.

Among the new fabrics, not including the perfectly elegant velvets, are many beautiful metallic embroidered stuffs in gorgeously blended colorings, lames, cire satins, satin-backed crepes, blistered satins. One particularly striking gown is made of white raw silk, heavily stitched with black. Lace, particularly the lacquered or glazed type, is returning to the good graces of fashion. Crinoline is used for stiffening the puffed sleeves of a new velvet dinner gown. Quaint bracelets have little compartments where romantic ladies may carry with them a lock of a loved one's hair, or a fading tintype. Shimmering metal cloth, sequins and bugle beads are used to trim many of the more formal daytime frocks this autumn. A dinner costume of jet, black, dull wool has a separate little jacket of metal cloth. A black broadcloth suit has a glittering lame yoke on the frock. Little capes and collars on wool and rough crepe dresses are frequently made of sequins and beads.

Stiff Moires Again Seen in Wardrobes

Paris, Oct. 8 (A.P.).—The changeable silks and stiff moires which grandmother wore are back in style. One prominent designer shows evening frocks of blue and red changeable silk designed with high-waisted bodices and semifull skirts which just touch the floor.

Another displays dinner frocks of black moire designed with large elbow-length, puffed sleeves.

Dress Worn in Paris

Paris, Oct. 8 (A.P.).—The Duchesse de Fernan Nunez attended a smart party at the Ambassadeurs recently, wearing an evening frock of pale blue pique designed with a close-fitting hipline and a billowing skirt. With it she wore a lei of blue pique flowers.

Coat Furs Are Dyed

Dyed fur is not so bizarre as it sounds, for in most cases the coat is a near-fur tone, such as the smoke gray. One also sees fox dyed to match navy blue costumes, with the fabric.

Popular to Wear

New York, Oct. 8 (A.P.).—Short wool plaid, or striped scarfs with matching belts, or velvet ascot ties with matching muffs, are popular adjuncts to the accessory field.

White Silk Suit

(Associated Press.)

Senora de Abelli, wife of the retiring Minister of Bolivia, was seen in the shopping district in a suit of white shantung silk made on tailored lines. She wore a white felt hat.

Hair Coronets

Paris, Oct. 8 (A.P.).—Hair coronets are a new wrinkle in evening headdresses. Flowers and leaves of lacquered hair are woven together to form a little coronet, which is fastened over the coiffure, dressed with little curls close to the head.

Wool Popular Fall Fabric For Outdoors

Material Is Much Worn in Diversified Patterns; Greens Gaining.

By ELEANOR GUNN.

New York, Oct. 8.—The fall sports calendar has given style scouts ample opportunity to report on what is actually being worn by spectators at these events. An overwhelming indorsement of wool is the outstanding feature of the season. Woolen dresses are immensely diversified, however, and range from ladylike broadcloth to gay Scotch plaids and to horsey-looking checks and tweeds.

Naturally, suits score heavily, but they by no means were the only costume type approved. There was the dress, with fur piece, or with turban and cravat, and the dress with separate swagger coat as well as the ensemble. There was also the two-piece dress, back again at a time when we are, one and all, in a mood to welcome revivals. There were also ensembles with long capes instead of coats, and needless to remark, very good looking coats, fur-trimmed and otherwise.

Gray is a sort of a dark horse among the color entries this fall. Many of the so-called classic tailleurs were gray, as reported from smart horse shows, polo matches and race meets everywhere. Greens are also gaining, but after all, honors go to black, red, brown, with blue an also ran.

Draped fabric turbans, mostly wool, felts on the usual sports lines, and more formal hats, with or without brims, and trimmed with feather fancies, registered as most important, the latter being either of velvet, soleil or broadcloth. A few in the advance guard are taking their hats straight, but the majority of women like a more flattering angle on them. Crowns are shallow and one's coiffure matters considerably.

Stockings are darker and are in brownish tones, even with black costumes.

Pumps are the footnote to this story, mostly in patent leather, but often in brown. Some of them are cut considerably higher and have given rise to the disturbing rumor that we are not many seasons removed from high shoes.

Colors Emphasize New Fall Sleeves

Paris, Oct. 8 (A.P.).—Colored accents on sleeves are a new note for winter. Worth designs a frock of rough black wool with huge puffs of cerise velvet at the elbows.

It is worn with a short sleeved black sealskin jacket which reveals the bright touches on the sleeves.

Handcuff Bracelets Smart With Wool

Paris, Oct. 8 (A.P.).—Handcuff bracelets are something new to wear with that plain wool frock.

They are made of white crystal in a design about a quarter of an inch thick and an inch deep, and stand straight out from the wrist. Most of them are etched with a little floral design.

Fur Trims Back On Evening Gowns

Paris, Oct. 8 (A.P.).—Fur trims on evening frocks are an old idea made new this year.

One of the smartest models of crinkled brown velvet has a vee decolletage edged in marten. A dinner frock of dull white velvet is designed with a knee length tunic banded in sable.

Mrs. Hughes Picks Black Silk for Fall

(Associated Press.)

Mrs. Charles Evans Hughes has a tall costume of black silk with a tied collar of white chiffon.

With this she wears a black coat of fitted lines and long open sleeves. Her hat is a fall model of black velvet.

Swagger Coat

This swagger coat of brown tweed is an excellent utility coat for the school or business girl.

Quilted Silk Jackets High Evening Mode

By BARBARA BEAUFORT.
(Associated Press Fashion Editor).

Paris, Oct. 8 (A.P.).—"Slim clothes for slender women" is the watchword of one prominent Parisian designer in creating winter fashions for 1932.

The modified mutton leg sleeves and fuller skirts favored by some creators have been pruned from the silhouette launched by Schiaparelli this season.

A straight sheath-like line with broadened shoulders, occasionally accented by padding, has taken its place. The waistline is generally fairly high in front and lower in back, while skirts are often as short as 12 inches from the ground.

Striped wools and indefinite checks in two colors are widely used for daytime frocks, while heavy silk jerseys are the favorite fabric for afternoon and evening gowns.

Colors range from a dark, smoky blue called "hyacinth," which replaces black, to pumice gray and a deep red called "cabbage."

Many a novelty brightens the array. There are knitted hug-me-tight scarf waistcoats, two-color crinkled ribbon scarfs, copper bars used for fastenings and knitted Cossack caps worn tilted on one side of the head.

Evening gowns retain the sweeping, clinging line, several of them being designed with a little "shelf" of cartridge pleats placed at the waistline, continuing down the back to form a short train.

One formal frock of hyacinth-blue velvet has a shoulder line broadened by epaulettes of black ostrich feathers, while another of deep blue silk jersey is topped by a tiny ermine bolero.

Little quilted silk jackets are the outstanding note in the evening mode. They are made of a deeply crinkled silk patterned in blue and white diamonds and designed with a form-fitting bodice and a broadened shoulder line.

Ermine and Velvet On Evening Wraps

New York, Oct. 8 (A.P.).—White ermine and velvet are used for the latest evening wraps most of which are cloaks and capes, ankle or seven-eighths length. White broadtail is another favorite in the more luxurious styles. It is often trimmed with sable or silver fox in the most elegant manner.

One evening wrap of ermine sweeps into a short train in back, giving the wearer a regal appearance. A clever wrap is made of white duvetyn with ermine lapels and double rows of rhinestone buttons matched with a huge belt buckle of rhinestones in the back.

When We Moderns Square Our Shoulders

Broad shoulders bear the brunt of gossip and criticism this autumn. Here are two interesting developments of the movement toward bigger and better sleeves, the first avoiding a puff and the second training the puff to new lines. The three-quarter length coat and the neckbands, too, deserve consideration.

(Copyright, 1932.)

Two Smart Hats

These two hats subscribe to the new ruby color—almost a cerise red—which is featured by Agnes.

'Best Sellers' Are Listed to Fashion Group

Latest Word About What to Wear Summarized in World Review.

New York, Oct. 8. (A.P.).—Cable from leading couturiers abroad and from various department stores throughout the United States list as "best sellers" the following fashions for women which were reported at a recent meeting of the fashion group by Miss Marion Taylor:

Shallow crowned hats in fabric and felt with little brims, many of which are turned up in back; pitched-forward apache berets; many sailors, draped turbans; cloche hats, and velvet turbans. All hats worn slanted forward or to one side; veils extremely popular.

Suede shoes best sellers, many with harmonizing or contrasting trim. Some suede decorated with perforations. Crepe sandals to be dyed to match evening gowns. Pumps for after-dark costumes and afternoon formal wear. Oxford, step-in and moccasin types for daytime and sports in calfskin, kid and reptiles.

Glace kid gloves selling best for daytime, generally. Black and brown the leading colors with a few navy, wine and green shades next. All fitted, or buttoned at the wrist. Suede is the more important for evening. A sixteen-button white glace kid is popular for evening, too. Novelty gloves, black and white, and brown and white, punch work, fluting and velvet touches. Gloves of velvet and other fabrics also selling in some localities.

Sheer hosiery in black and brown, taupe, dusk, beige, natural beige, nomad. Flesh for light evening clothes and gunmetal, or black, for dark. Lace-trimmed tops are popular in some instances and lace clocks are favored for dress, generally.

Black and brown are volume colors in bags, with wine, blue and some green in favor, too. One store reports calfskin a best seller with suede second, while a Denver store reports that the suede demand is increasing for daytime wear. Black pin calf with marcasite and crystal trimming is good. The crocodile and alligator leathers are good in the high-priced line. The envelope types are selling best everywhere. Metal trimming is popular.

One-piece dresses are liked best for daytime wear. The most popular are of rough, or wide thickly ribbed woolens, and are worn with little fur or fur-trimmed capes, or matching jackets. Many muffs are being sold to match these, or the fur trimming which many of the dresses feature. Black, dark blue, dark reddish browns, purplish reds and a quantity of new gray shades are going well.

Velvet is popular for evening with semisheer crepes, bagheera, mat velvets, crinkled, rough and cire satins and other silk crepes, equally good sellers.

One large Chicago store reports that restaurant and dinner dresses sold better than the more formal evening types, with black away ahead. An Indianapolis store also says that double-duty dresses are doing better.

Necklines are generally high, but most are only high in front and extremely low in back. Covered shoulders predominate and separate jackets accompany many of the new gowns.

Knits, tweeds, ostrich cloth, rabbit's hair, angora, rough silks and boucles are best sellers in sports wear fabrics, with angora, the feather-filled woolen and knitted weaves best.

Coats with detachable cape collars, or capes of fur, or of self-fabric fur trimmed, are extremely good. The capes can be detached and used with fall suits and dresses or for evening wear.

Striped Blouses With Sports Suits

Paris, Oct. 8 (A.P.).—Striped blouses are the "last word" in chic for wear with sports suits or tailleurs. Stripes vary from an eighth of an inch to three inches, while fabrics include three inches, while fabrics include knitted effects, jerseys and soft wools.

One smart black wool tailleur has a blouse of loosely woven wool striped with narrow red, yellow and black stripes, while a brown wool sports suit is worn with a knitted sweater of broad brown and blue stripes.

Smart Street Suit Is High-Waisted

Paris, Oct. 8 (A.P.).—Mrs. Henry Plant is included in a lengthy list of Americans who are choosing high-waisted suits for street wear.

Among her costumes is one in pale beige tweed designed with a simple straight jacket and slim, high-waisted skirt and worn with a bolero blouse of striped red, blue and yellow jersey.

Classic Cloth Enticing Wear For Evening

Mrs. Hoover in Black Ensemble in Journey With President to Des Moines.

By VYLLA POE WILSON.

WASHINGTON women of fashion, in keeping with the women of other places, have gone wool gathering for some of their dinner and ball gowns this year. The poor little sheep are trembling in their pastures, for wool and woolies are the high note of the demand of the followers of the mode in every language on the world.

The wool evening gowns are so new that we have to go back to the age of Helen of Troy, and the vestal virgins of Rome, to trace their source. In the days of the glory of Greece and the grandeur of Rome the graceful classic robes worn by the women were most beautiful and graceful when made of fine woven wool, fleecy white or dyed with the pigments, the secrets of which were a precious possession.

The modern woman has seized her opportunity to wear classic wool cloth evening gowns, some so sheer that, at first glance, they look like chiffon or so heavy that they fall in supple lines about the figure.

It is recalled in pre-World War days that wool took an important part in elegant afternoon gowns for many a fashion leader in the Nation's Capital, and that a few white and pale pink and blue woolen evening gowns were worn. A notable example of this was the formal afternoon gown of white broadcloth with a train and trimmed with sable fur which Mrs. Oliver Cromwell, of Washington, wore when she became the bride at a quiet home wedding at her home in Washington of Mr. Edward T. Stotesbury, of Philadelphia. Mrs. Stotesbury has since been an advocate of the elegance of wool for formal afternoon attire.

In pre-World War days Mrs. Peter Goelet Gerry, who was then Mrs. George Vanderbilt, wore at the smartest functions of one winter a dress of white wool made on long princess lines with a train, with a band of ermine falling off of her shoulders and a deep band of ermine about the hem.

But there is such a verge to the present day wool evening gowns that even the very young girls can wear them successfully. One debutante has in her wardrobe a shell pink broadcloth evening gown, cut with the fashion high neck line in front and with "no back" at all to the gown in back. This is made closely swathed to the figure and ends in a pointed train. There is an additional cape of pink chiffon coming only to the armholes in front and fastened high in the back but allowed to swing open to show the cut-away effect of the gown in back.

Another type of wool dress in the wardrobe of this debutante is designed for dinner or very formal afternoon wear and is of light blue sheer wool, made with a long tight skirt with ruffles at the hem edged with a deeper shade of blue velvet. This has a draped neckline and short sleeves caught into puffed effect with ribbon bows.

Worn by Mrs. Hoover.

Mrs. Hoover wore for her trip to Iowa last week a most becoming black fall ensemble with a fall hat of black felt bound in black velvet. She also has a black lace dress made in the latest mode.

Mrs. Patrick Hurley is wearing a dress of black satin, made with fulled sleeves to the elbow, fitted into long tight cuffs. The neckline of this dress is high, and has a white fur band on it. With this, Mrs. Hurley wears a small black velvet hat with a bow at one side.

Mrs. Granville Fortescue, who came to Washington last week to inspect the house Maj. and Mrs. Fortescue have taken for the winter to present their daughter, Miss Helene Fortescue, had on a suit of brown tweed with a scarf collar. With this she wore a brown felt hat.

Mrs. William F. Kenny is wearing a dress of eggshell broadcloth, made in princess effect, with a little jacket of brocade, finished with a flower made of fringed edges of the broadcloth on the lapel.

Mrs. Frank Mondell looked very smart shopping one day in a sport suit of brown knitted material with a blue stripe in it. With this Mrs. Mondell wore a blue sport hat.

Mrs. Sol Bloom is wearing an evening dress of green crepe made on modish lines, with a draped neckline and a slight train.

Mrs. George Mesta had on at one of the recent parties in Newport a dress of white chiffon made with a straight-across-to-the-shoulders neckline, finished with very short puffed sleeves. Her skirt is long.

Mrs. Roosevelt in Blue.

Mrs. Franklin Roosevelt wore one evening at a dinner in Albany, N. Y., a dress of sapphire blue velvet, made on princess lines, with short puffed sleeves. She wore a scarf of silver tulle.

Mrs. Alfred E. Smith, wife of the former Governor of New York, is wearing an evening gown of black velvet made with cape sleeves and with a very long skirt.

Mrs. Warren Delano Robbins had on one afternoon a gown of black knobby crepe, made on slender, straight lines and with a collar of white fur knitted high up about her throat, with one end hanging down in back and another in front. With this she wore a black stitched velvet hat with a soft medium brim.

Mrs. Joel Boone is wearing a fall ensemble costume of gray and blue tweed, with a hat of the tweed. With this she wears a blue slip-on blouse.

Mrs. Roy D. Chapin looked very smart shopping one day last week in a coat of blue silk and wool made in tailored lines. With this she wore a new fall felt hat in the same shade of blue as her suit and a closely knotted striped silk scarf.

Mrs. Stanley F. Reed, wife of the general counsel of the Federal Farm Board, has a dress of white satin, made in modish effect, with closely molded princess lines and collar of white chiffon making a round neckline.

Ensemble in Black.

Mrs. William Barrett Ridgeley is wearing a fall ensemble of black cloth with a high tied scarf collar of fur. With this she wears a black felt hat with a knot of fur at one side.

Mme. May, wife of the Belgian Ambassador, is wearing an ensemble costume of black satin faced with white grained silk. With this she wore a black satin stitched hat.

Senator Hattie Caraway is wearing a daytime dress of black crepe de chine made in coat effect, with white collar and cuffs. With this she wears a black felt hat.

TALK TO THEM *at* BUYING TIME

The salesman who talks to prospects just at the moment that they are preparing to buy, has a very decided advantage. There is no opportunity for the minds of his prospects to be diverted by some other subject nor will they be subjected to competitive offerings.

A similar advantage comes to the advertiser in The Washington Post. The Washington Post reaches the prospective customers at the last possible moment before the day's activities begin. A final word, then, can eliminate all previous impressions of desirable merchandise and attractive price.

The Washington Post gives you the "last word" on quality and value and enables you to invite the customer to step directly into your establishment. It is the beginning of the day—the time for action. A desire for merchandise created at this moment brings immediate results. There is no reason to delay decision. It is the hour when stores are open, when the prospect is about to begin the shopping tour, when social obligations form no barrier and the prospective customer is unwearied, bright, alert and genuinely interested in attractive offerings.

In addition, The Washington Post offers an honest circulation, concentrated among the homes of those who do the bulk of the buying in Washington's retail stores. The families who spend most per capita (and in the aggregate) upon food, clothing and other commodities; who spend most for home furnishings, buy more real estate or rent the most desirable apartments; the families who represent the greatest market for automobiles, for electrical refrigeration, for oil burners and a vast array of other home appliances; the families who are alert to the latest style trends and whose indorsement of your products makes their general acceptance certain.

The Washington Post represents the most important source of retail trade in Washington and surrounding suburbs; a market that is most worth cultivating; a market that will repay cultivation by any merchant, and a market that CAN NOT be neglected if commercial progress is to be made under present conditions.

"The First Thing In The Morning"

Analyze The Pages Of YOUR NEWSpaper

As a reader . . . Why do you buy a newspaper? . . . Because you are anxious to know of the latest developments in local, national and world affairs! Because it is valuable to you to know of the happenings in your own community, interesting to learn of social affairs with which you and your neighbors may be associated, NECESSARY to your economic affairs to learn of events that may affect your business and financial structure—In short—because you want REAL NEWS!

Study The Washington Post! Note how it eliminates the inconsequential, correctly balances its content of material of exclusively entertaining character; how completely concisely and accurately it reports every significant happening at home and abroad; that it is the only morning newspaper in Washington presenting the full services of the Associated Press—the world's foremost news gathering organization—every morning in the year and in every way fulfills the accepted functions, ideals and duties of a NECESSARY NEWSPAPER . . . Decide for yourself if its advantages are paralleled by any other newspaper, or combination of newspapers, in the City of Washington.

The Washington Post.

"The Capital's Greatest NEWSpaper"

GEORGETOWN ACTIVE IN BAR CONVENTION

Faculty and Alumni Will Meet at Cosmos Club Luncheon Wednesday.

Faculty and alumni of Georgetown University School of Law are preparing for a special Georgetown Day, during the annual sessions of the American Bar Association, which opens in Washington next Wednesday. A luncheon will be given at the Cosmos Club Friday, for the alumni of the school attending the convention.

Dr. W. Coleman Nevils, S. J., president of the university, and the Rev. Francis E. Lucey, S. J., regent of the law school, will address the alumni. So also will Dean George E. Hamilton, and Assistant Dean Hugh J. Fegan.

Word has just been received at the law school that William T. Doar, of the class of 1906, has been elected president of the Wisconsin State Bar Association.

A number of the Georgetown faculty members will take an active part in the bar convention. Frank J. Hogan, president of the District of Columbia Bar Association, will be one of the speakers Saturday night.

Georgetown University's R. O. T. C. Band is organizing to be ready to accompany the football team to New York City when it plays New York University next Saturday, under the veteran Capt. Karl Schaefer, retired Army bandmaster.

The military department is enlisting students of the School of Foreign Service for the first time. In another year, Maj. William H. Hobson, U. S. A., commandant, is hopeful of recruiting large numbers.

Cadet Maj. John W. Ahern, Georgetown honor man at the Fort George G. Meade encampment last summer, is the newly appointed commander of the infantry battalion. His adjutant is Lieut. Elmer P. Freischlag. The roster of company commanders follows: Company A, Capt. Henry B. Herrick; Compnay B, Capt. John V. Largay, and Company C., Capt. Frank B. York, Jr.

The Philodemic Society, principal debting club at the college, has started its weekly meetings. The new officers are Joseph G. Smith, president; John A. Coakley, jr., vice president; Daniel L. Schlafly, recording secretary; John B. Slattery, corresponding secretary; Thomas A. Gallagher, treasurer, and Edward J. O'Donovan, censor.

Tau Beta Pi Holds Session This Week

Representatives From 61 Engineering Schools to Attend.

Sixty-one engineering colleges and universities will be represented here Thursday, Friday and Saturday of this week at the thirty-first annual convention of the Tau Beta Pi Association at the Roosevelt Hotel.

The convention will close with a banquet Saturday night, when Irving Andrew Heikes, the first student initiated into the association, will be guest of honor.

The convention is being held under auspices of the University of Maryland Chapter, and the District of Columbia Alumni Chapter, of which C. H. Spencer, supervising engineer, Bureau of Valuation, Interstate Commerce Commission, is president. In addition to business meetings the program will include a reception by President Hoover at the White House on Friday.

Women Writers To Meet Friday

Group of National Woman's Party to Organize at Session.

Invitations are being mailed to author and journalist members of the National Woman's Party to attend the organization meeting of the authors' council at headquarters, 144 B street northeast, at 8 p. m. Friday. In addition to members of the party, all other women interested in writing will be welcome.

Officers will be elected at the session. The object of the District of Columbia authors' council of the party is to provide an opportunity for the exchange of ideas among novelists, journalists and magazine writers, and to clarify for all interested the equality objective of the party.

Ocean City Announces Autumn Golf Schedule

Special to The Washington Post.

Ocean City, N. J., Oct. 8.—Officers and directors of the Ocean City Golf Club have announced a schedule of fall and winter activities throughout the coming months that will surpass those of previous years.

Continuous golf playing on the links is available each year, and the club plans to conduct a series of sweepstakes, kicker's handicaps and other novel events during the next few months.

Special greens fees and membership fees have been announced this year by club officials for the convenience of visiting sportsmen, while the comfortable clubhouse and dining room service will be available all during the winter.

Comedy to Be Produced By Stella Maris Club

The Stella Maris Club of St. Gabriel's Church, Grant Circle, will open the season of the St. Gabriel's Players with the presentation of "A Lucky Break," a farce-comedy in three acts by Zelda Sears, October 24 and 25, in St. Paul's Hall, Fifteenth and V streets northwest.

This highly amusing comedy, not without its pathetic moments, concerns the ambitions and hopes of small-town people, handicapped by the narrowing confines of their environment, and the effect upon their fortunes of the return to his home town of John Bruce, who decides that his will be the unseen hand whith guides them all along the paths of their desires.

Stanton Park Citizens Will Elect Tomorrow

Officers will be elected by the Stanton Park Citizens Association tomorrow night at 8 o'clock at the Peabody School.

A feature of the meeting will be the showing of motion pictures of the history and progress of aviation

Liner on Coronation Tour To Visit Oriental Realms

Unusual Itinerary Will Be Taken by the Lurline in Cruise Among Polynesian Paradises Beginning at New York on January 12, 1933.

By DARRELL PRESTON AUB.

The Washington Post readers are fast becoming America's greatest globe-trotters. For haven't we recently been on a cruise around the world on the Augustus (sailing next January 14). Last week we wandered at leisure through the Land of the Nile, and today I hope you will accompany me on an equally glamorous voyage of adventure—a cruise to the South Seas and the Orient. We will circle that queen of waters, the Pacific Ocean, and visit those alluring lands which nestle on her broad blue bosom.

This is no usual cruise. First of all, it is a coronation tour of a regal new liner, the Lurline. This is the fifth in a series of successful cruises around the Pacific under the same management. Seasoned experience goes into every detail of the plans and the itinerary. Every post of call has been selected with great care to find the rarest and the richest in travel interest.

Let us glance at this unusual itinerary, covering 25 chief ports and cities in fourteen exotic lands. Let us explore the ship. Let us follow the cruise in imagination. And then, let us actually be on board when the Lurline sails out of New York Harbor on January 12, 1933!

Before we come to the witchery of the South Sea Isles we have the additional travel thrill of circling the North American continent. From New York, which we leave behind in the throes of midwinter, we sail southward and immediately we are enveloped by sunshine. Our first port of call is enchanting Havana, the "Queen City" of the West Indies. We cross the azure Caribbean, go through the Panama Canal and then up to San Francisco, arriving January 25. Two days later, January 27, we sail out from the Golden Gate, arriving at Los Angeles January 28. Then away to lands one dreams about when the winds blow chill.

Honolulu Is Entrancing.

Entrancing Honolulu, under the Southern Cross to Samoa, Fiji, New Zealand, Australia, New Guinea. A direct call at Bali, then Eden-like Isle, Java; the Straits Settlements, Siam, the Philippines, China and Japan. And that is only a rough sketch of the itinerary, and then the ship.

No Pharaoh could envision such loveliness, no Solomon command it. Quite irrelevantly, I'm thinking we are pretty lucky to be alive and doing our cruising in this year of grace and wisdom, 1933, enjoying the acme of perfection in sea-going. Modern engineering skill, designing genius, artistic originality have combined to give us a queen of the sea of superb power and speed and beauty, our Lurline.

Imagine yourself waking on a blue and gold morning at sea aboard the Lurline. New York is only two days behind, and yet the sunshine of the subtropics is streaming through our stateroom window, gilding the charming, harmonious decoration, reflecting in the full-length mirrors, sending little golden arrows at you, luring you out of your comfortable bed, tempting you to come up on the spacious decks, or to the gymnasium, perhaps for a plunge in the outdoor pool, or for an exhilarating deck game, or perhaps just your deck chair and a book. And to breakfast. Have I forgotten breakfast? You won't with your appetite stimulated and the ragged edge of your winter nerves reknitted by sea breezes and exercise and relaxation among charming traveling companions.

Public Rooms Sumptuous.

It is in her public rooms that the sumptuousness of the "Lurline" is most apparent. In her gracious ounge, whose color scheme follows the wondrous tints of a tropical dawn—in the dining salon there are splendid marine murals by Paul Arndt, and, with an eye to your material welfare, special air-conditioning has been installed to maintain an even, delightful temperature entirely independent of weather conditions. While speaking of dining, the Lurline sails with her larders full of California's best, and the master chef is prepared to delight and surprise the most accomplished epicures among us with the choicest of cosmopolitan dishes as well as delicacies typical of the lands en route.

Continuing in our tour of inspection we come to the paneled smoking room, with the bar nearby. It is as congenial and cozy as your favorite club. Then we find a gayly latticed veranda cafe—a booklover's haven in the quiet seclusion of the library—a writing room in parchment and gold—and a gallery of rich dignity which completes the suite of brilliant public rooms.

We have had time to explore our ship, and yet for the length of our 3½-month cruise of the South Seas and the Orient we shall not tire of exploring her still further, and whenever we shall board her again after sightseeing and adventuring in strange lands, we shall thrill at her elegance and her suave, cosmopolitan atmosphere.

In Havana Harbor.

Now we are on deck, ready to go ashore, for our ship is sailing into Havana harbor. "There's Morro Castle," and "isn't that Cabana Fortress?" exclaim some of our companions, eager to show that they've been here before. We shall become as wise as they, for we have one happy day to "do" this gay Spanish city. We shall drive about town and its lovely suburbs, Vedado and Miramar, shop or swim at the fashionable Hotel Nacional Pool or drive out to La Playa. And in the evening we can dine and dance at one of Havana's famous cafes, for our ship does not sail until midnight.

Then the Panama Canal, and for some of us an initiation into the workings of a great engineering masterpiece. Of steel and concrete and iron, it joins two oceans, cuts two continents apart! And all around it is naive tropical nature. Dense jungle growth, palm trees, banana plants, thatched huts, half-naked pickaninnies. And the great ships pass on their stately way through the great iron locks.

Cristobal and Colon on the Atlantic side of the canal, and Balboa and Panama City at its Pacific terminus, are very interesting, historic cities, and we will have some time to explore them. Shopping, especially for perfume, is a sport the visitor to the canal region should not forego. Values are amazing, and here is our first opportunity to become proficient in the gentle art of haggling which we shall need later on our visits in the Orient.

We are sailing northward, along the California coast now, and, as mentioned before, we stop at San Francisco and Los Angeles for more additions to our cruise party. This, of course, gives those of us who boarded the Lurline in New York a chance to roam through these enchanting West Coast cities, and enlarge our knowledge of these diverse United States.

Long Golden Days.

Now the prow of the Lurline turns toward the sunset—ever westward for long, golden days and witching, starry nights. Days and nights filled with interesting things to do, interesting friendships to make. Sport tournaments, bridge, dancing, concerts, a social life that charms, whiles away the time while we are borne toward lands of Polynesian calm and beauty, where civilization is centuries behind our own, where the throb of the machine has not yet reached, where man lives simply and is content.

On the morning of February 2 our ship sails past Waikiki, a silver thread against the green of coco-palms, and glides to her dock. Smiling Hawaiians come on deck and welcome us with fragrant "lei" garlands. The Royal Hawaiian Band plays the haunting music of the islands for us. We are made graciously welcome by the hospitality of the South Seas.

Touring in Hawaii.

Honolulu, the capital of Hawaii, is a modern and metropolitan city in a setting of tropical beauty. Our day here is crowded with interest. We take a motor trip to Nuuanu Pali, through the glorious scenery of the Manoa Valley. Then, returning, we visit an American fortress located in an ancient crater—Fort Ruger. Its walls, bristling with hidden guns, are the tawny sides of old Diamond Head, a volcano extinct for centuries. The afternoon is free for surf riding and sun bathing on the beach at Waikiki. In the evening we witness a native pageant of hula dances and melodic chants—an unforgettable experience which for us will always epitomize Hawaii. We sail at midnight, but we shall return to these islands for a visit to the island of Hilo when our ship is on the homeward voyage.

After five days of sailing we will reach Samoa, the home of the pure, racial Polynesians. But between Hawaii and Samoa comes the crossing of the equator, at sea always signalized by Neptune's picturesque ceremonial. If you have never crossed the equator before you will be initiated as a lifelong member in King Neptune's kingdom. I may say no more, for deep-sea secrets must not be given away.

We will pause here, while you are receiving your diploma from the monarch of the sea. Meet me on this page next week, when we shall continue our cruise of the South Seas and the Orient on the lovely S. S. Lurline, really sailing on this cruise next January 12.

Great Smoky Park Area Growing Fast

83,000 Acres Added to North Carolina Part of Big Playground.

Asheville, N. C., Oct. 8.—New tracts of land, which have been recently acquired for the area, and new highways for tourist travel now being planned and surveyed into the region, mark the progress which is being made in the opening of the Great Smoky Mountains National Park to visitors, and forecast the early completion of the acreage, which will be included under Federal supervision in the new national playground.

The acquisition of 33,000 acres of Virgin forest lands in one tract and the promise of early completion of negotiations for two other large tracts aggregating more than 50,000 acres, mark progress being made in the buying of lands for the North Carolina portion of the park.

Surveys of new tourist routes into the park and the improvement of existing highways into the area are under way. The North Carolina State Htighway Commission will survey a new road into the park by way of Dellwood, N. C., and Soco Gap. This route will provide an entrance to the National Park 43 miles from Asheville and the road through the park from Soco Gap to Cherokee, N. C., will traverse one of the most beautiful sections of the area.

Roosevelt High Course Outlined

Principal Says Curricula Planned to Meet Individual Demands.

New courses of study at Roosevelt High School are planned to meet the demands for individual development. The unusual pupil will be permitted to adjust himself quickly to the varied schedules, the mature student to advance more rapidly and the slower pupil to take his own time on the subject which best meets his future needs, Allan Davis, principal of the school, told the student body last week.

The Roosevelt High School, which continues the courses of Business High, is equipped and organized to give intensive business training, Mr. Allan said. "In addition, it offers virtually all subjects of a general high school, except manual and domestic arts, preparatory for college. Credits from any Washington high school are accepted toward graduation, the principal said.

The students also were told of the young people's concerts to be given this winter by the National Symphony Orchestra. Plans for the Roosevelt High Band were outlined by Ludwig Manoly, director of high school bands.

District Pharmaceutical Group to Meet Tuesday

The monthly meetings of the District of Columbia Pharmaceutical Association will be resumed Tuesday night at 8 o'clock in the Raleigh Hotel.

On October 18 at 1 p. m. the Maryland Pharmaceutical Association will hold a regional meeting at the Olney Inn, Olney, Md. All members of the District association are invited to attend.

Golden Wedding Observed.

Mr. and Mrs. Joseph W. Mattingly, of Bunker Hill road, Cottage City, Md., will celebrate their golden wedding anniversary today at the home of Mrs. Mattingly's sister, Mrs. J. E. Smith, at Brandywine, Md.

Holy Name Guild to Celebrate.

The Holy Name Guild will celebrate its sixteenth anniversary at St. Augustine's new auditorium, Fifteenth street between R and S streets northwest, October 17.

CURRENT ISSUES NATIONAL U. TOPICS

Presidential Campaign and Eighteenth Amendment Are Discussed.

The great issues of today—the presidential campaign and the eighteenth amendment to the Constitution—are occupying the attention of National University students in the resumption of their curricular and extracurricular activities.

The first meeting of the year of the Segnu Forum, students' organization of the School of Economics and Government, Wednesday night will be featured by a debate on the coming election. The question of the debate will be: "Resolved, That a change of administration at this time would be beneficial to the country." Henry Rell will uphold the affirmative and Joseph Snyder will argue the negative side of the topic.

Dr. Bernard Mayo, dean of the school, will speak briefly, and other faculty members who will attend the opening of the forum will include Dr. James F. Couch, professor of natural science, and Dr. John E. Bentley, professor of psychology and sociology.

The prohibition question was at the fore in the university last night when two debate class teams of the law school discussed the question, "Resolved, That the eighteenth amendment to the Constitution of the United States should be unconditionally repealed." Edgar H. Edelin, Peggy Meenehan and S. H. Robeson spoke for repeal and Robert Clifford, Helen Johnson and L. H. Merrill contended against it.

The debate was the first forensic tilt of the year and marked the initial activity of the legal debating class under its new instructor, Prof. Thomas E. Rhodes, special assistant to United States Attorney General. The debate schedule for the year will be continued with formal arguments each Saturday night.

Women Lawyers Meet Tomorrow

Katherine R. Pike's Address Will Open Two-Day Convention.

The National Association of Women Lawyers will open its annual convention in Washington at 10 o'clock tomorrow morning at the Dodge Hotel with an address by Katherine R. Pike, past president of the organization.

The sessions will extend over two days, concluding with a banquet Tuesday night at 7 p. m. Judge Mary O'Toole, of the District Juvenile Court, will serve as toastmistress at the banquet. Guests of honor will include Dr. Ellen Spencer Mussey, Senator Hattie W. Caraway (Democrat), Arkansas; Judge Genevieve Cline, of the United States Customs Court, and Past President Pike.

Committe reports will feature tomorrow afternoon's session, followed by an address by Henrietta D. Stonestreet, on her personal impressions of the conference for reduction and limitation of armament. President Olive Scott Gabriel will address the night session tomorrow.

Demand for Auto Driver Permits Is Falling Off

Richmond, Va., Oct. 8 (A.P.).—T. McCall Frazier, director of the State motor vehicle division, said today that only about 225,000 persons have been issued automobile drivers' permits which will be required of all automobile operators in Virginia after July 1, 1933.

Mr. Frazier estimated that 1,000,000 permits will be required to meet the needs of Virginia drivers. He warned that thousands of motorists may be deprived of the right to operate their automobiles unless they take advantage of the department's offer to issue the permits early. When the permits were first made available, he said, applications averaged about 10,000 a day, but now requests from all over the State have almost entirely ceased.

Potomac Grange to Hear Dunlap Talk at Session

R. W. Dunlap, Assistant Secretary of Agriculture, will speak at the first fall meeting of Potomac Grange Wednesday night at All Souls Church, at Sixteenth and Harvard streets northwest.

Other speakers will be Dr. E. V. Wilcox, of the Country Gentleman, and Chester Gray, Washington representative of the American Farm Bureau.

Schools and Colleges

Washington College of Law.

Beginning with a reception at 8 o'clock tonight at the United States Chamber of Commerce, to be followed by a lecture by George A. Finch, assistant secretary of the Carnegie Endowment for International Peace, Washington College of Law will take an active part in entertainment of delegates to the fifty-fifth annual meeting of the American Bar Association this week.

Many members of the faculty and alumni are also joining in the meeting of the National Association of Women Lawyers tomorrow and Tuesday.

At the session tomorrow afternoon Dean Grace Hays Riley will present her report as chairman of the committee on legal education. Dr. Ellen Spencer Mussey, honorary dean and cofounder of the college, will be one of the guests of honor at the banquet to be given Tuesday evening at the Carlton Hotel. Judge Mary O'Toole will be the toastmistress, and Dean Riley, who is vice president of the Washington Council, will be one of the speakers.

Prof. Elizabeth C. Harris is chairman of the committee in charge of the reception to be given on Thursday from 4 to 6 at the Mayflower to the American Bar Association by the Women's Bar Association of the District of Columbia, of which Miss M. Pearl McCall is president. Mrs. Rebekah S. Greathouse is also a member of the general committee for the American Bar Association and secretary of the special committee on decorations and souvenirs.

The freshman class held its regular debate session yesterday afternoon. Mr. Frederick P. Renner was chosen chairman and Mr. Nicholas J. Halpine, secretary. These officers will serve until the regular class officers are elected.

George Washington University.

Approximately 170 students of the university will receive degrees at the fall convocation on Thursday evening, October 13, in Constitution Hall. Designated as the university's official observance of the Haydn bicentennial, a program will be played by the National Symphony Orchestra under the direction of Hans Kindler and the honorary degree of doctor of music will be conferred upon Mr. Kindler.

On Friday, October 14, alumni of the George Washington University Law School from all parts of the country, who will be in Washington for the meeting of the American Bar Association, will attend a luncheon to be held at the Cosmos Club under the auspices of the Columbian-George Washington Law School Association.

Dr. Cloyd Heck Marvin, president of the university, and Dean William Cabell Van Vleck, of the law school, will be among the speakers.

The first meeting of the year of the George Washington University Medical Society will be held Saturday night, October 15, at the Medical School.

Catholic University.

The Cardinal Hop will usher in the 1933 Catholic University undergraduate social season on Friday evening, October 14, at the Kennedy-Warren. This dance is held for the benefit of The Cardinal, the year book of the university.

The Tower, the undergraduate newspaper, made its first appearance on Thursday of the past week, in a new format of eight columns.

Capt. W. H. MacKenzie, noted band master and leader of the Fox Theater Military Band, will be the leader of the newly formed student band.

Frank J. Brennan, of Pottsville, Pa., president of the senior arts and sciences class, was elected chairman of the student council last week. Allan R. Redrow, of Washington, president of the senior engineers, was made secretary.

The traditional tug-of-war between the freshmen and sophomores will be held next Sunday.

The Rev. J. A. Rooney, formerly proctor in Gibbons Hall and well-known to Catholic University undergraduates, has been named president of the College of Great Falls, Mont., by the Most Rev. Edwin V. O'Hara, Bishop of Great Falls.

The Catholic University branch of the American Society of Mechanical Engineers at its first meeting for the academic year, elected Allan R. Redrow, of Washington, chairman; Philip D. Castner, of Winnewood, Pa., vice chairman; Carl J. Heltzel, of Warren, Ohio, treasurer, and John U. Maley, of Washington, secretary. Mr. Gregor Heine, superintendent of mechanical equipment, is the chairman of the student branch.

Among the new courses which are being offered in the Graduate School of Arts and Sciences is one on Federal income tax accounting which will include the tax laws of 1932.

The Right Rev. James H. Ryan, rector of the university, has brought out the fall number of the New Scholasticism, a quarterly review of philosophy of which he and the Right Rev. Mgr. Edward A. Pace are the editors. Included in the issue is an article by the Rev. Dr. Howard F. Shepston, of the department of religion.

American University.

The American University debate squad will meet a team from the University of Oxford on November 15 at 8 o'clock in Hurst Hall. Members of the British Embassy and the English Speaking Union will be the guests of honor.

The A. U. team, boasting an undefeated season from last year, will support the negative of the question, Resolved, that the United States should agree to cancellation of all war debts.

There will be a reception in the women's residence hall following the debate and the college orchestra will furnish music.

The Eagle, the American University newspaper, made its first appearance Wednesday.

Columbus University.

Officers of various classes in the schools of law and of accountancy of Columbus University were elected last week.

Louis Lucas was elected president of the first-year class in the school of accountancy. Ralph Collins was elected vice president; William Han, treasurer, and Miss Audrey MaGill, secretary. Earl P. Zack was named president of the junior class. Robert Quigley is vice president; Benjamin Kassw, treasurer, and Mary Cole, secretary.

President of the senior class is Thomas Coates, while Katherine Burns is vice president; Andy Morris, treasurer, and Virginia Calvagno, secretary. Arthur Suit won the presidential election of the junior class in the law school. Anna Mae Ryan was elected vice president; Elizabeth Franzoni, secretary; Charles E. Sterling, treasurer, and William F. Smith, sergeant at arms.

Pigeon Race Today Has 15,000 Entries

Sol Bloom Will Release Birds at Foot of Monument.

More than 15,000 racing pigeons will be released by Representative Sol Bloom, chairman of the George Washington Bicentennial Commission, when he starts the Bicentennial Futurity Race from the foot of the Washington Monument today.

Entries for the race, the greatest ever staged for homing pigeons, have come from pigeon fanciers from throughout the country.

Twenty prize racers from the Signal Corps homing pigeon breeding and training lofts at Fort Monmouth, N. J., will be entered, according to Col. A. S. Cowan, commanding officer. These birds are descendants of pigeons which served in the World War.

Virginia Carillon Museum Holds Varied War Relics

Veteran's Army Overcoat Was Nucleus About Which Collection Grew in Base of Memorial to Be Dedicated Next Saturday.

Richmond, Va., Oct. 8 (A.P.).—The direct outgrowth of the problem of one World War veteran in disposing of his Army overcoat, the Virginia Carillon Museum, to be housed in the rooms in the base of the Virginia World War Memorial, has grown to an imposing size and embraces relics of international significance.

The museum will be opened to the public for the first time coincident with the dedication of the "Singing Tower" here next Saturday.

The splendid collection of relics from the World War is the result of the efforts of Mrs. Henry C. Riley and Mrs. St. George Bryan, cochairmen of the Virginia Carillon Museum committee, and their score or more coworkers.

Shortly after the carillon form of memorial was decided upon two years ago, a collection of relics was started privately by Mrs. Riley, with the assistance of Granville G. Valentine, sponsor of the carillon movement. Official recognition was given the collection by the memorial commission last February with the creation of the museum committee, and since that date the collection has been systematically assembled.

Among the relics to be on exhibition will be an ambulance flag, the first to be flown by an American ambulance, which was rescued by a survivor of a group of wounded French soldiers who were being transported when the ambulance was struck by a shell. Another highly interesting item will be the dress worn by Mrs. Woodrow Wilson at a state dinner given by the King and Queen of Belgium at the Champs Elysee two nights prior to the signing of the peace treaty.

Other items include a complete private's uniform; a one-pound shell fired near Metz between 10 and 11 a. m. on the morning of the armistice; knapsack of an unknown French soldier; an aviator's blouse and a pilot's notebook, the property of a Virginia airman who brought down five German planes; a medal presented by the Serbian government to a woman war worker, and the battered seat of a canteen wagon.

A special loan exhibition of Gen. Cronkhite's uniform will be a feature of the opening.

The committee also has a comprehensive collection of French and American war posters, to which will shortly be added a German war poster recently donated by Baron Ulrich E. von Gienanth, nephew of the German ambassador.

The scope of the museum includes the outright gifts of the army, navy and air service uniforms, uniforms of lay workers, men and women, whether their activities were in the United States or Europe; insignias of all service grades; small arms, posters, medals and orders. Flags of units and posts, used rather than abused, are especially desired, the committee announced. The names of donors will not be shown on the exhibits, but the committee is planning a museum catalogue showing the history of the article, the owner's name and his or her personal record.

SCHOOLS AND COLLEGES

Columbia School of DRAFTING AND ENGINEERING
Also Blueprint Reading and Estimating
ALL BRANCHES 22nd Successful Year
COLUMBIA TECH SCHOOLS
PAUL J. LEVERONE, Principal
1319 F ST. NW. MEt. 5626
Send for Catalogue P.

CHARLOTTE KLEIN
Fellow of the American Guild of Organists
"One of the outstanding women organists of the country."
—The American Organist
ORGAN
Recitals Instruction
New Tuition Rates
Practice Organ Available
St. Margaret's Church
Connecticut Ave.
Telephones—Emerson 0342
North 7871

THE LISA GARDINER SCHOOL OF DANCING
Reopens
Monday, Oct. 3rd
1708 S St. N.W.
NOrth 0874

LEARN SPANISH
Special Courses Open October 17 for Beginners, Intermediate and Advanced
3 MONTHS, $15.00
Spanish School of Washington
1338 H St. N.W. Phone Nat. 9369

AIMEE HELENE
• GAY •
Coach for Radio Artists
Teacher of Piano—Accompanist
European Training—Reasonable Rates
STUDIO—1341 Oak St. N.W.
Columbia 5224

National University
Fall Term Now Beginning.
SCHOOL OF LAW
School of Economics and Government
Registrar's Office
Open for Registration 9 a. m. to 7 p. m.
818 13th STREET N.W.
Tel. NA. 6617.

The School for the Individual
SECRETARIAL—BUSINESS ADVERTISING
Day and Evening Classes Now Forming.
SPECIAL EVENING CLASSES!
Beginner's Gregg Class—Oct. 10, 8:15 P.M.
Review Gregg Class—Oct. 17, 7:00 P.M.
THE TEMPLE SCHOOL
1420 K St. NA. 3258.

★★★★★★
Felix Mahony's
National Art School
Our Eight Months' Professional Courses Fit You to Accept a Position in Color Interior Decoration, Costume Design, Commercial Art, Posters, Children's Saturday Class. See Our Exhibit. Register Now.
1747 R. I. Ave. Nat. 2656

BOYD
Business University
Secretarial and Business Courses 3—9 Months
Small Class Instruction. Permanent Position for ALL graduates—Free.
New Classes Starting Monday
1333 F St. (Opp. Fox Theater)

RESORTS
Atlantic City, N. J.

Open Lawns
Facing Ocean and City Park
HEALTH INSURANCE
Atlantic City's Sea-Tonic Air
October and November Fall Rates
Marlborough-Blenheim
Joseph Wilkes Sons Company, Ownership Management

SCHOOLS AND COLLEGES
Kalorama Day School
for children 2-8
announces a new schedule of lowered rates to meet present conditions
1840 Kalorama Rd. Col. 2336

ABBOTT SCHOOL FINE AND COMMERCIAL ART
WINTER SESSION REGISTER NOW
1624 H St. N.W., Cor. 17th

SPECIAL REDUCED RATES
$25.00 for Three Months
Learn easily and inexpensively by the famous Berlitz method. French, German, Spanish Italian. Experienced native teachers.
TRIAL LESSON FREE
BERLITZ SCHOOL OF LANGUAGES
1115 Connecticut Ave.
Telephone Sterling 9769.

PLAN YOUR HEALTH BUDGET NOW!
Your Y. W. C. A. Will Help You!
Swimming
Tap and Social Dancing
Morning and Evening Classes in Weight Normalizing
Badminton and Basketball
Individual and Corrective Gymnastics
Ultra-Violet Ray Treatments
Health Examinations
Bowling Alleys (Open Daily for Men and Women)
HEALTH EDUCATION DEPARTMENT
Y. W. C. A.
MET. 2102 17th and K Sts.

The Washington Post EDUCATIONAL DIRECTORY

Accountancy
STRAYER COLLEGE OF ACCOUNTANCY Day and evening courses leading to B. C. S. and M. C. S. degrees. Walton courses. Every accounting instructor a C. P. A. 721 13th St. N.W. Nat. 1748.

Art
ABBOTT SCHOOL OF FINE & COMMERCIAL ART
Landscape, Painting and Commercial Art. Winter classes starting. Register now. Ask for catalogue. 1624 H St. Me. 4695.

Technical
COLUMBIA SCHOOL OF DRAFTING All Branches of Drafting. Topographic, Aircraft, Mechanical, Patent Office, Architectural, Electrical and Structural Steel. Also Building Construction, Blueprint Reading and Estimating. Enroll any time. Recognized for 21 years. Paul J. Leverone, Principal. Send for Catalogue. 1319 F St. N.W. Met. 5626.

Business and Secretarial
MARJORIE WEBSTER SCHOOL for SECRETARIES.
1 and 2 year courses. Fall term opens Sept. 19. Dormitory. Catalog. 16th and Kalmia Rd. GE 1700.
THE TEMPLE SCHOOL, INC. Day, late afternoon and evening classes. Register now for fall classes. Telephone for catalogue. No solicitors. 1420 K St. Na. 3258

STEAMSHIPS STEAMSHIPS
$76.1 up per Day
A Cruise
Visiting
Colombia
Panama
Costa Rica
Nicaragua
El Salvador
Guatemala
Mexico en route to

CALIFORNIA
23-day trip abroad at the lowest cost per day of any water route to California! Ten visits ashore in 7 fascinating countries add variety and interest; no passports required. Inland excursions at slight cost. Next sailings Oct. 14; Oct. 28. Consult your travel agent or Grace Line, 10 Hanover Sq., N. Y.
Coming 4 NEW Ships!

Au revoir and Bon voyage
65 Minutes from Washington
AU REVOIR from the liner's deck—bon voyage echoed by friends on the pier—a blast of the ship's whistle and you are off to Europe from Baltimore—scarcely an hour after leaving Washington. Your crossing is begun without wearying and expensive preliminaries.
★ You will be astonished at the comforts, the large staterooms with private bath or shower, the splendid meals and the easy crossing—at rates as low as . . .
$90 One Way - Round Trip $171
Slightly more with private bath or shower
★ Ask anyone who has made the trip, or drive over and inspect the ships at their Baltimore pier.
All staterooms amidships, outside, on upper decks
A sailing every Wednesday to Havre and Hamburg
BALTIMORE MAIL LINE
SEE YOUR TRAVEL AGENT OR CONSULT
International Mercantile Marine Co. - 743 14th Street, Washington

BAR GROUP TO OPEN PARLEY WEDNESDAY

2,000 Lawyers Expected to Attend; Corner Stone Laying Feature.

Foremost lawyers of the American bar, some 2,000 in all, will come to Washington this week for the fifty-fifth annual meeting of the American Bar Association, opening Wednesday at Constitutition Hall.

A high light of the meeting here will be the laying of the corner stone for the new United States Supreme Court Building Thursday morning.

The President and Mrs. Hoover, members of the Cabinet and their wives, senators and representatives, members of the Diplomatic Corps, governors and attorneys general of the various States, have been invited to participate in the corner stone laying.

Prominent Speakers.

The Bar Association meetings will be presided over by the president of the association, Guy A. Thompson, of St. Louis. The Chief Justice of the Supreme Court of the United States, the Attorney General, Lord Reading, of England; Newton W. Rowell, president of the Canadian Bar Association; M. Paul Reynaud, of France, and others will address its meetings.

Subjects of far-reaching importance will be taken up at the business meetings, which will be held at Constitution Hall and in the auditorium of the Chamber of Commerce Building.

The business sessions will get under way in Constitution Hall Wednesday morning, following an address of welcome by Frank J. Hogan, president of the District of Columbia Bar Association, and another address by Mr. Thompson, president of the American Bar Association. The annual dinner of the association at the Mayflower Hotel Saturday night will bring the meeting to a close. Owen J. Roberts, associate justice of the Supreme Court of the United States; Owen D. Young, of New York; W. F. Lilleston, of Wichita, Kans., and Mr. Hogan will be the speakers.

Entertainment Program.

The entertainment program for the association meeting will include receptions by high officials of the Government, garden parties, a private night view of the works of art at the Corcoran Art Gallery, two dances at the Mayflower Hotel, visits to the historic points of interest in Washington and vicinity, an excursion party on the Potomac River and to Laurel, Md., and motor trips to Mount Vernon, Arlington, Fredericksburg, Va., and Annapolis, Md.

Private dinners, luncheons and teas will be given by members of the host organizations, which include the Women's Bar Association of the District of Columbia, the Federal Bar Association, the American Patent Law Association and the Bar Association of the District of Columbia. The program will begin tomorrow with a dinner given to the officers of the American Bar Association by Mr. Hogan and a dinner to the wives of the officers by Mrs. George M. Morris, wife of the secretary general of the joint committee which has arranged the program for the visitors.

On Tuesday there will be a dinner by the Federal Bar Association to the attorneys general of the various States and dinners by other groups. The reception at the Mayflower Hotel Wednesday night by Mr. Thompson, president of the association, will feature that day. Following ceremonies incident to the laying of the corner stone on Thursday there will be an exhibit in the exhibit hall of the Library of Congress of rare legal books, manuscripts and prints from the Law Library of Congress and from the archives of the Supreme Court.

Other Functions.

The Women's Bar Association of the District of Columbia will act as host at a tea at the Mayflower Hotel on Thursday afternoon. On Friday there will be an exhibit in the archives section of the Department of State of historical laws and treaties, followed by an exhibit of original models and documents in the United States Patent Office, in the Commerce Building. The country clubs of Washington will extend golf and tennis privileges, and efforts will be made all along the line to make this meeting a memorable event and a thoughtful recognition of Washington as a generous host.

There is an entertainment program for the conference of the commissioners on uniform State laws which begins Tuesday. While the commissioners are engaged in their business meetings, the ladies of the conference will be taken to Mount Vernon on Wednesday morning, to a luncheon at Annapolis on Thursday, after which there will be a midshipmen's drill and special features arranged for them at the United States Naval Academy. There will be a dinner dance at the Congressional Club for the commissioners and their wives on Thursday night and today a trip to Martinsburg, W. Va., followed by a luncheon and visits to the former residence of Chief Justice Taney at Frederick, Md., to Harpers Ferry and to the battlefield of Antietam.

University Club Dinner.

The Federal Bar Association will give a dinner at the University Club Tuesday night in honor of the attorneys general of the States represented here. Tables at the dinner will be arranged according to States.

The Washington College of Law has invited delegates to an illustrated lecture, "Japanese Developments in Manchuria," by Prof. George A. Finch, of the Carnegie Endowment for International Peace, tonight at 8 o'clock at the United States Chamber of Commerce.

Charities Council Meets Wednesday

Rabbi Israel, of Baltimore, to Speak; Chest Heads Are Invited.

Rabbi Edward L. Israel, of Baltimore, will make the principal talk at the first fall meeting of the Council of Social Agencies Wednesday at the Burlington Hotel. A luncheon at 12:30 o'clock will precede the meeting.

The program for this meeting is being sponsored by the recreation and character building group of the council. The topic for the day will be "Can the Building of Character Be Postponed?" and there will be discussion by experts on this question, following Rabbi Israel's talk.

Because of the importance of this subject in the coming Community Chest campaign, a special invitation is being issued to staff members and members of boards of directors of Community Chest organizations to attend.

300 Cities Sending Experts on Bridge

More Than 200 Trophies Will Be Awarded in Tourney Here.

Mrs. Dixie T. Wright, of 3018 Porter street northwest, captain of the American Bridge Olympic game to be played at the Carlton Hotel on October 19, reports that more than 300 cities will be represented in the competition.

The American Bridge Olympic is a pair event open to all players in the United States and Canada, and is sponsored by the National Bridge Association, of which Ely Culbertson is president.

Sixteen hands have been selected by a committee of internationally known bridge experts and will comprise this extraordinary test of bidding and play. More than 200 gold and silver trophies will be awarded to those pairs who bid and play their hands in closest accord with secret pars set on the hands by the committee of experts.

COMMUNITY CENTER ACTIVITIES AT PEAK

Athletics Will Be Feature at All Points During the Coming Winter.

A regular schedule of activities in full swing was reported yesterday by the Community Center Department. Greater interest is being shown in the activities than ever before at all of the centers and Mrs. Elizabeth K. Peeples, director, and the corps of community secretaries have arranged to give full cooperation to all community groups seeking the development of leisure time recreation.

Many organizations and groups are meeting regularly at the centers, including Citizens Associations, Parent-Teacher Associations, drill teams and other civic, social and art groups.

Regularly organized drama groups are associated with the community centers in every neighborhood, among them being the Columbia Players and the Bartfield Players, both at Columbia Heights center in Powell Junior High building; the Troupers, at East Washington center; Eckington Drama Group, meeting in Langley Junior High gymnasium of Eckington center; the Workshop at Roosevelt center; Park View Players, at Park View center, and many others.

Athletics and basket ball are among the most important activities of the coming winter at all centers. Boys' groups and girls' groups are being organized as well as physical exercises for adults at some centers. At Thomson Center and Southeast Center special "Boys' Nights" will be a feature of the season, and at Eckington Center, in Langley Gymnasium, a boys' athletic group is being organized under expert direction.

Art groups will be formed in centers, if a sufficient number of persons desire them. At Roosevelt Center last Tuesday night plans were made to organize an art group under the leadership and instruction of Stephen M. Walker, an outstanding sculptor and all-around artist, who will teach art and handcraft on Tuesday evenings there.

Rhythmic and tap dance groups are now being conducted in all centers for children under experienced instructors and leaders, and drama groups among the boys and girls are to be a feature of the season's work at many centers on Friday afternoons and Saturdays each week. Among the directors in these groups will be Ruth Harsha McKenzie, Evelyn Davis, Alice Louise Hunter, Jeannette P. Tolford, Ruth Hartung, Sara Bergling, Margaret Reed and others equally well known. A social dancing class for juniors is being organized at Chevy Chase Center for Friday evenings at Ben Murch School, following a successful season last winter.

The centers are Chevy Chase, Columbia Heights and Central High, East Washington, Eckington Recreation Center comprising McKinley Center and Langley Junior High Center, Roosevelt, Macfarland and Georgetown Centers, Park View Center, Southeast Center and Thomson Center.

Plans Being Made For Campaign Ball

Proceeds of Event Friday to Go to Democratic Victory Fund.

Plans for the Young Democrats' campaign ball, to be given at the Carlton Hotel Friday, are nearing completion and the arrangements give promise that an unusually enjoyable evening is in prospect.

The social committee, with Miss Eleanor Branson the chairman, in active charge, is completing the preparations, while the campaign committee, under leadership of Winfield S. Macgill, is cooperating to the fullest extent. The proceeds will go to the victory fund of the Democratic national committee, and a group of young men and women have been appointed to assist in the plans and ticket sales.

Those assisting Miss Branson and Mr. Macgill are: Social committee, the Misses Marion Schlesinger, and Mildred Battle, and the Messrs. Charles Bannagan, William Pates, jr., and Homer Tatum; campaign committee, Miss Crixie Snead and Miss Lyda Mae Francis and Messrs. Bradford Ross, Phillip Herrick, Paul Kelbaugh and Francis B. Taylor, jr.

Miss Marianne Harrison, daughter of Senator and Mrs. Pat Harrison, will serve on the social committee, also doing art work. Miss Elizabeth Hale Wheeler, daughter of Senator and Mrs. Burton K. Wheeler, is helping the campaign committee.

Managers Are Named For Bridge Tournament

Wessel Stewart, of 1812 K street northwest, has been appointed to conduct the players at the Mayflower Hotel in the Nation-wide bridge tournament on the night of October 19, it was announced yesterday by Ely Culbertson, famous bridge player, who is sponsoring the contest.

Mr. Stewart was in charge of players at the Carlton Hotel last April in the world-wide tournament. Miss Dixie Wright will be in charge of the players at the Carlton in the Nation-wide tournament this month. Mrs. Frank B. Guest will have charge of the players at the Kennedy-Warren.

THE DAILY LEGAL RECORD

FRIDAY, OCTOBER 7, 1932.

COURT OF APPEALS.

Present: Chief Justice Martin, Associate Justices Robb, Hitz and Groner.

Messrs. Daniel F. Boone, James B. Kirkland, John Livingstone McCrea, E. Randolph Williams and Henry Anderson are admitted to this practice.

No. 3737. B. & O. R. R. Co. et al. vs. Domestic Hardwoods, Inc., et al.; brief of appellees to be filed by October 17.

No. 2631. R. F. & P. R. R. Co. vs. McCarl, &c.; argument commenced by Mr. W. G. Brantley for appellant, continued for appellee by Mr. O. R. McGuire and Mr. R. L. Goise, and concluded for appellant by Mr. Henry W. Anderson.

No. 5494. Neely vs. Philadelphia Enquirer Co.; argument commenced for appellant by Mr. Joseph C. Turco and continued for appellee by Mr. Frank J. Hogan.

Note—In recognition of the American Bar Association, there will be no session of Court on October 12, 13 and 14.

Assignment for Monday, October 10:

No. 5494. On hearing, Neely vs. Philadelphia Enquirer Co.

General calendar:

No. 5493. New Amsterdam Casualty Co. vs. Hoage, &c. Attys., L. Koenigsberger—L. A. Rover, J. J. Wilson.

No. 5507. Jeli et al. vs. Montague Mfg. Co. Attys., R. A. Harman—F. J. Hogan, W. H. Donovan.

No. 5520. Frazier vs. Frazier. Attys., A. W. Jacobson—S. McC. Hawken, Ray Neudecker.

No. 5529. Garrett vs. Garrett. Attys., J. M. Boardman, Raymond Neudecker—William B. Woolf, Simon Fleishman.

DISTRICT SUPREME COURT.

ASSIGNMENT COMMISSIONER'S OFFICE.

Assignment for Monday, October 10:

LAW CASES.

No. 43. Youngman vs. McCarrell. Attys., W. B. Wolf, Brylawski—G. L. Baker.

No. 57. Searles vs. U. S. Savings Bank. Attys., Ford & Grove—H. Seal.

No. 105. Kline, administrator, vs. Carter. Attys., L. A. Block—Howard Boyd.

No. 8. Paregol vs. Peoples Drug Stores, Inc. Attys., Welch, Dally & Welch—C. B. Garnett.

No. 109. Hayes vs. Bliss et al. Attys., C. A. Thompson, J. Martin—W. C. Sullivan.

No. 114. Eacho vs. Zihlman. Attys., J. C. Byars, R. H. McNeill—Burkart & Quinn.

No. 115. United States vs. Commercial National Bank. Attys., U. S. Attorney—Quinter & Sothoron.

No. 120. Gillikin vs. District of Columbia. Attys., Wampler, Turco—Corporation Counsel.

No. 121. Price vs. Chebithes. Attys., Lambert, Yeatman, Schwartz—S. Nicholson, R. H. McNeill, Maher.

No. 122. Lauck vs. Buckley. Attys., Denny Hughes, Ford & Grove—Burkart & Quinn.

No. 125. Ralph Wallace, Inc., vs. Ralph Wallace. Attys., Ford & Grove—Simon, Koenigsberger, Young & Brez.

No. 130. Taylor vs. Harris. Attys., R. W. Pearson, J. Diener—M. Conn, G. E. Boden.

No. 136. Levin vs. Pickett. Attys., A. C. Keefer—Wilkes, Schweinhaut.

EQUITY CASES.

No. 54721. Sullivan, trustee, vs. Kennedy Bros. Co. et al. Attys., Douglas, Obear & Douglas—W. G. Gardiner, J. E. Lasley.

No. 52. Clark vs. Clark. Attys., M. G. Ely, P. P. Brown—T. G. Walsh, J. A. McDonald.

No. 53. Gregg vs. Commissioners, D. C. Attys., Jones, Smith—Bride, Wahly.

No. 62. Lynch vs. Lynch. Attys., Munter—O'Brien, Labofish.

No. 65. Clark vs. Clark. Attys., Wampler, Turco—Doolan, Diener.

No. 70. Taylor vs. Stillwell et al. Attys., G. E. Sullivan, H. G. Robertson—R. H. McNeill.

No. 72. Seeley vs. Allen et al. Attys., G. L. Munter—Burkart & Quinn.

No. 74. Spencer vs. Spencer. Attys., H. C. Finkel, H. G. Warburton—F. D. Davison.

No. 78. Robinson vs. Robinson et al. Attys., L. H. Mercier, F. F. Nesbit—J. B. Fitzgerald.

No. 79. Covington vs. Covington et al. Attys., D. E. Clark—C. P. Hay.

No. 81. Lambert, Administrator, vs. Holmes et al. Attys., A. G. Lambert, H. W. Wheatley, R. E. Lynch—Cromelin & Laws.

No. 85. Parker vs. Parker. Attys., W. F. Martin, B. G. Ostmann—J. P. Labofish, M. J. Evanaha.

No. 88. Beausoliel vs. Beausoliel. Attys., C. McCloskey—R. A. Cusick.

No. 90. Licarione vs. Lewey et al. Attys., G. E. Sullivan—Simon, Koenigsberger, Young & Brez.

No. 26. Osborn vs. Osborn. Attys., R. F. Kennedy—Whelan & O'Connell.

No. 207. Battista vs. Mortgage Security Corporation et al. Attys., A. Cerceo—L. Ottenberg.

MOTIONS COURT—Mr. Justice O. R. Luhring, presiding; William W. Stickney, clerk.

No. 81780. Edna R. Trew, &c. vs. Charles K. Francis; judgment vs. defendant by default for plaintiff for $980 with interest and cost and attorney fees. Attys., W. F. Kelly—P. J. Nicolaides.

No. 81395. Enrique Abarca Sanfeliz et al. vs. Helen B. Jones; H. Prescott Gatley and National Savings & Trust Co., garnishees discharged; judgment vs. plaintiff for costs of garnishment proceedings. Atty., A. S. Christency.

No. 54891. In re Arthur E. Randle; Frederic B. Warder appointed substitute trustee; bond $12,000. Atty., W. B. Gay.

No. 54824. Harry C. Davis vs. Commissioner D. C., et al; referred to assignment commission for assignment. Atty., Alfred T. Smith.

No. 54318. Alberto J. Moffett vs. Robert T. Moffett et al.; reference to examiner: Attys., G. G. McLeish—J. A. Read, W. W. Bride, W. H. Wahly.

No. 54890. Samuel A. Schneider vs. C. F. Groff; trustee substituted. Attys., James B. Flynn, Samuel J. L'Hommedieu.

No. 53217. Helen D. Frey vs. Emile D. Frey; rule discharged. Attys., Jean Boardman—C. E. Morgonston and E. B. Frey.

No. 53035. Capital Traction Co. vs. Public Utilities Commission; cause advanced to November 3 with Equity Nos. 53046 and 53037. Attys., G. E. Hamilton, jr., G. T. Dunlop—W. W. Bride, et al.

No. 54708. Gertrude Knuckholds et al. vs. H. L. McCoy, &c.; rule and motion continued to October 14. Attys., E. G. Hubert—Leo A. Rover and J. J. Wilson.

No. 52515. Esther O'Toole Showalter vs. Frank M. Showalter et al.; final decree for absolute divorce. Attys., C. L. Norris—J. S. Meaney.

No. 53112. Charles C. Griffith vs. Edgar J. Griffith; returnable October 14. Attys., R. S. Johnson—A. D. Smith.

No. 54249. Columbia Securities Corporation vs. Kennedy-Warren, Inc. et al.; Murphy Door Bed Co. permitted to intervene. Attys., G. Percy McGlue, Thomas F. Burke—W. Gwynn Gardiner, Hamilton and Hamilton, et al.

No. 54828. National Mortgage & Investment Corporation vs. Frederic J. Haskins et al; returnable October 10. Attys., G. F. Hamilton, jr., Quinter and Sotheron; Douglas, Obear and Douglas.

No. 54845. Ralph F. Burnham vs. Reconstruction Finance Corporation; time of filing answer extended to October 17. Attys., Ray J. Gerrity, W. C. Sullivan, Stanley Konopka.

No. 54609. Helen H. Holcombe vs. Norinne H. Bonnell; sale authorized; William F. Kelly and P. J. J. Nicolaides trustees. Attys., W. F. Kelly and P. J. J. Nicolaides.

No. 54031. John Raymond Gheen vs. Jessie B. Gheen; interlocutory decree for divorce. Attys., Raymond Neudecker—Goldie S. Paregol.

No. 54519. Packard Motor Co. vs. Mayflower Taxicab & Sightseeing Co.; receivers authorized to sell personality.

No. 54889. Baltimore Life Ins. Co. vs. Anna K. Volk; decree substituting trustee. Atty., Geo. C. Gertman.

No. 53664. Willis S. Wright vs. Anna Belle Wright et al.; findings of fact and decree for divorce. Attys., D. E. Clarke—M. Pearl McCall.

No. 53738. Walter D. Andrews et al. vs. Frank W. Andrews et al.; returnable Oct. 17. Attys., McKenney, Flannery, Creighill—Minor, Gatley & Drury.

No. 54227. John McKnight Storrow vs. Concord Club; cause advanced for trial. Attys., Brandenburg & Brandenburg—L. Q. C. Lamar and A. B. Fennell.

No. 54249. Columbia Security Corp. vs. Kennedy Warren, Inc.; returnable Oct. 20. Attys., G. Percy McGlue, Thomas F. Burke—W. Gwynn Gardiner, Hamilton & Hamilton et al.

No. 51576. Washington Ry. & Elec. Co. vs. Commissioner Reichelderfer et al; cause advanced. Attys., S. R. Bowen, E. O. Detwiler—W. W. Bride, V. E. West and W. A. Roberts.

CIRCUIT COURT 1—Mr. Justice James M. Proctor presiding; Robert E. L. Goff, clerk.

No. 75851. Frank Coleman, Admr., &c., vs. The Wardman Construction Co.; trial resumed and verdict for defendant. Attys., Samuel M. Boyd, Charles Linkins—D. W. Wright.

No. 72633. Albert M. Gunnell vs. Leo Steinmetz, &c.; called and dismissed for want of prosecution. Attys. present, Edward C. Kriz—Alfred L. Bennett.

CIRCUIT COURT 2—Mr. Justice Joseph W. Cox presiding; Frank G. Watts, clerk.

No. 69730. Morris Kraft vs. Sophie M. Steizer et al.; called and case dismissed with costs against plaintiff. Attys., J. B. Stein—W. M. Bastian.

No. 77092. National Radiator Co. vs. Theodore Michael; jury sworn and verdict for defendant. Attys., Stanley D. Willis—Milton D. Campbell.

No. 53193. Maryland Casualty Co. vs. Murch Bros.; order striking intervenor's motion to dismiss and to increase bond. Attys., Swingle & Swingle—V. B. Lowrey, H. I. Quinn et al.

No. 54638. Yvonne Weller vs. Jos. Q. Weller; decree overruling motion to dismiss bill and leave granted to file answer in ten days. Attys., O'Shea, Burnett & Goldstein—G. W. Offutt & Ross H. Snyder.

No. 76079. Leland Barton vs. Adolph J. Schippert; jury sworn and respited to Tuesday, Oct. 11. Attys., E. J. Binford, R. W. McCullough, T. J. Luckett—A. D. Smith.

CIRCUIT COURT 3—Mr. Justice Jesse C. Adkins presiding; Alf G. Buhrman, clerk.

No. 77245. Skinker & Garrett vs. District of Columbia; trial resumed and jury respited to Monday next. Attys., F. S. Rhodes, C. B. Rhodes—Robert E. Lynch, W. W. Bride.

CIRCUIT COURT 4—Mr. Justice Jennings Bailey presiding; Russell P. Belew, clerk.

No. 54118. Vlaste Blossom Underwood vs. Lineaus A. Underwood; motion of plaintiff to strike interrogatories 18 to 21 sustained and overruling same as to other remaining interrogatories. Attys., Rush L. Holland, George E. Strong—T. Morris Wampler, Joseph C. Turco.

No. 78822. Helen A. Frasher vs. Boys School for Secretaries; trial resumed and verdict for plaintiff against defendant for $1,200. Attys., Alvin L. Newmyer—Harry I. Quinn.

EQUITY COURT 1—Mr. Justice Peyton Gordon presiding; Harry B. Dertzbaugh, clerk.

No. 42583. Mary E. Rider vs. William G. Rider; decree dismissing bill. Attys., J. J. O'Brien—W. C. Burton.

No. 54469. Clarence T. McCown vs. Corrine L. McCown; leave granted to amend bill. Atty., Clifford P. Grant.

EQUITY COURT 2 and DISTRICT COURT 1—Mr. Justice F. Dickinson Letts presiding; Williams P. Lemon, clerk.

No. 2120. In re Reservations A and B; hearing on rule argued and submitted. Attys., H. H. Glassie—H. Hoasland, George E. Sullivan, Bion B. Libby.

No. 2139. In re Square 296; hearing resumed and continued to Monday, October 10. Attys., H. H. Glassie, A. G. Lambert, A. H. Bell—G. W. Offutt, R. H. Snyder, Arthur J. Phelan.

PROBATE PROCEEDINGS—Mr. Justice Adkins presiding.

Estate of Olga Newmann; order of publication for probate of will. Atty., H. Winship Wheatley.

Estate of Anna M. Keating; petition for rule to show cause, order for rule to issue against Frances Keating to show cause why she should not turn over certain personal property to executor. Atty., M. F. O'Donoghue.

Estate of James B. Horigan; order granting letters of administration to Josephine S. Horigan; undertaking, $2,000. Atty., M. F. Mangan.

Estate of Viola Cole; order granting letters of administration to Cornelia Cole; special bond, $500. Atty., E. L. Marthill.

Estate of John A. Kendall; order granting letters of administration to Robert B. Kendall; undertaking, $1,500. Atty., N. B. Landrum.

Estate of Jennie Clevenger; order granting letters of administration to Oliver B. Clevenger; special undertaking, $1,000. Atty., L. L. Nettleton.

Estate of Harry W. Taylor; order finally ratifying and confirming sale of real estate, &c. Atty., F. J. Hogan.

Estate of John Lowe; order authorizing sale of colt for $500 and directing of lien against said colt for care and keep from the proceeds. Attys., Ellis, Ferguson, Houghton & Gary.

Estate of Charles E. Seniff; order amending order of September 29, 1932, by directing administratrix to file general undertaking of $500 in lieu of special. Attys., Magee, Caywood & Partridge.

Estate of Lucy M. Feldman; order authorizing sale of certain personalty, and storage of other personalty specially bequeathed, unless sale of same be necessary to pay debts. Atty., G. C. Shinn.

Estate of Herman W. Van Senden; order authorizing advance of $5,000 to Webster Ballinger on account of attorney's fees. Order authorizing partial distribution to Otto G. Van Senden of $300 and further sum of $100 a month for 12 months from September 1, 1932; indemnity undertaking, $2,000. Order authorizing partial distribution of $500 a month from March 1, 1932, the amount due to date payable in a lump sum of 12 months; indemnity undertaking, $7,000. Attys., W. Ballinger and F. R. Noel. Order authorizing partial distribution of $1,500 to Elizabeth Butterick; indemnity undertaking, $2,000. Atty., R. B. Dickey. Tentative statement of account of the administrators marked exhibit "A."

Estate of Edward W. Creecy; order granting letters of administration to Robert B. Bennett; general undertaking, $1,000. Attys., Clephane & Latimer.

Estate of David William Vandergrift; will filed, dated August 29, 1923.

Estate of George W. Young; will filed, dated February 26, 1923.

Estate of Bessie Lawton O'Leary; will filed, dated July 12, 1929.

Estate of John H. Yoos; will filed, dated February 15, 1932.

Estate of Frederick C. Freeman; will filed dated February 15, 1932.

Estate of Elmer A. Swanson; petition for letters of administration. Atty., W. H. Marlow.

Estate of Harriet E. Prosperi; order admitting will to probate and record. Atty., G. C. Gertman.

Estate of Phoebe F. Hitchcox; order of publication for probate of will. Atty., George E. Gertman.

Estate of Edith F. Jeffries; order admitting will to probate and granting letters testamentary to Mabel A. Conger; general undertaking, $10,000. Atty., W. Ballinger.

Estate of Margaret Crocker; petition for sale of securities; order authorizing same. Atty., T. L. Jeffords.

Estate of Louise R. Lowe; order authorizing sale of $100 debenture bond. Atty., R. H. McNeill.

Estate of Louise Edelman; order appointing Morgan H. Beach guardian ad litem.

Estate of William C. Martin; order referring cause to auditor. Atty., J. Lisemby.

In re Bernice Taylor; order allowing additional expenditures in the amount of $250 for benefit of minor. Atty., C. Robb.

Estate of E. Ormonde Power; petition for the appointment of an arbitrator. Atty., F. L. Peckham.

CRIMINAL COURT 1—Mr. Chief Justice Alfred A. Wheat presiding; William S. Adkins, clerk.

No. 52272. U. S. vs. Roland E. Oxford; plea not guilty. Atty., John Paul Jones.

No. 52395. U. S. vs. Raymond L. Schreiner; plea not guilty; recognizance, $5,000; M. S. Kronheim, surety, taken. Attys., Harvey L. Cobb.

No. 52410. U. S. vs. Clinton Robertson; plea not guilty. Attys., W. J. Rowan, Jack E. Price.

No. 52411. U. S. vs. George J. Jackson; plea guilty and referred.

Nos. 52412 and 52446. U. S. vs. Clinton A. Davenport et al.; Davenport, Welpler and Johnson plea not guilty entered. Attys., Cedric P. Johnson, E. J. Aaronson, Nathan A. Dobbins.

No. 52448. U. S. vs. Lawrence Helper et al.; plea not guilty. Atty., Cedric P. Johnson.

No. 52414. U. S. vs. Joseph F. Wilson; plea guilty and referred.

No. 52415. U. S. vs. Arthur T. Newman et al.; Newman and Lyles plea not guilty; Tierney, plea guilty. Attys., Michael J. Lane, James K. Hughes.

No. 52434. U. S. vs. James T. Abbott et al.; plea not guilty. Atty., George Rose.

No. 52416. U. S. vs. William L. Stauffer; plea guilty each case and referred.

No. 52417. U. S. vs. Minnie Jackson; plea not guilty. Atty., Marie McCathran.

No. 52466. U. S. vs. Butler Setzler; plea not guilty. Attys., Kane & McInerney.

No. 52418. U. S. vs. James Nixon et al.; plea not guilty.

No. 52419. U. S. vs. Esau Bishop et al.; plea not guilty.

No. 52420. U. S. vs. Ethel Howard; plea not guilty. Atty., George Rose.

No. 52424. U. S. vs. Charles Bower et al.; plea not guilty each. Atty., Harry T. Whelan.

No. 52427. U. S. vs. George W. Davis et al.; plea not guilty. Atty., A. W. Scott.

No. 52429. U. S. vs. Willie A. Brooks; plea guilty and referred.

No. 52430. U. S. vs. George Brown, &c.; plea not guilty. Attys., Lewis, Hall & Ward.

No. 52432. U. S. vs. Raymond Johnson; plea not guilty. Atty., R. E. Gable.

No. 52433. U. S. vs. James L. Patterson; plea guilty and referred.

No. 52435. U. S. vs. Alfred Harris; plea not guilty. Atty., Frank Yasmer.

No. 52436. U. S. vs. John Kingsbury et al.; plea guilty each and referred. Attys., Tignor & Peterson.

No. 52437. U. S. vs. James Carter; plea guilty.

No. 52438. U. S. vs. Henry Madison; plea not guilty. Atty., C. S. Williams.

No. 52440. U. S. vs. Fred Strother; plea not guilty. Attys., Rowan & Price.

No. 52441. U. S. vs. Leona Pitts; plea not guilty. Atty., Marie McCathran.

No. 52467. U. S. vs. Luther B. Spencer; plea not guilty. Atty., R. I. Miller.

No. 52413. U. S. vs. Dewall F. Hutchinson et al.; plea not guilty. Attys., Thos. J. Ahern and George Rose.

No. 52409. U. S. vs. John Hugh McCarthy, &c.; probation for one to two years.

No. 52317. U. S. vs. Charles Davis; sentenced to penitentiary for one to two years.

No. 52360. U. S. vs. John Frye; probation for two years. Atty., A. A. Anderson.

No. 52095. U. S. vs. Kermit Hill, &c.; probation for two years. Atty., A. W. Scott.

No. 52330. U. S. vs. Ophelia Irving; probation for twelve to fifteen months.

No. 52397. U. S. vs. Annie Lucas; probation for one to two years.

No. 52355. U. S. vs. James Henry Williams; probation for one to two years.

No. 52507. U. S. vs. Lawrence Braxton; probation revoked.

No. 51802. U. S. vs. Russell William Smithers; motion to suppress argued and submitted and denied. Atty., James K. Hughes.

No. 52371. U. S. vs. Ophelia O. Tibbs; recognizance, $1,000; J. W. Stewart, surety, taken.

No. 52493. U. S. vs. Nathaniel Fields; plea not guilty. Atty., H. A. Brown.

Assignment for Monday, October 10: Trials—U. S. vs. William Davis; U. S. vs. Edward Hopkins; U. S. vs. Jack Wisnadel; U. S. vs. Allen Robinson and Henry A. Nathaniel; U. S. vs. Isaac Rhodes and Charles Guest; U. S. vs. Gregory Soria; U. S. vs. Anna Hunter; U. S. vs. Andrew Lowe and Prince Seaborn; U. S. vs. William Moore; U. S. vs. James B. Bradshaw.

CRIMINAL COURT 2—Mr. Justice Daniel W. O'Donoghue presiding; Richard J. Kirkland, clerk.

No. 51295. U. S. vs. Julius L. Lohoeper, probation; bond $100 taken.

No. 52159. U. S. vs. Ernest Glover et al., probation each for three years.

Lunacy hearings occupied balance of session.

Assignment for Monday, October 10—Trials: U. S. vs. John B. Carson and Joseph M. Robinson. U. S. vs. Samuel Carey and Edward Day. U. S. vs. William Robinson. U. S. vs. William Stokes. U. S. vs. George Williams. U. S. vs. William Smith. U. S. vs. James Howard. U. S. vs. James Davis. U. S. vs. John Sprigob. U. S. vs. Willie J. Williams. U. S. vs. Homer M. Sneed, jr. U. S. vs. Dermont Crump and Lemuel Parker. U. S. vs. Henry T. Snowden. U. S. vs. Stanley Johnson.

DOCKETED JUDGMENTS.

No. 2440. Ralph P. Barnard vs. William P. Irvin; $100. Atty., R. P. Barnard.

No. 2441. The Hecht Co., Inc. vs. William E. Yost, jr.; $202.80. Attys., Simon, Koenigsberger, Young & Brez and W. E. Cumberland.

No. 2442. The Hecht Co., Inc. vs. William S. Phillips; $360. Attys., Simon, Koenigsberger, Young & Brez and W. E. Cumberland.

L. L. PERKINS
WILL BOND YOU.
United States Fidelity & Guaranty Co.
Phone National 0913. 1415 K ST. NW.

V. P. I. FARM GETS SHIPMENT OF QUAIL

Amateur Field Trial Body Is to Release Birds for Autumn Events.

Blacksburg, Va., Oct. 8 (A.P.).—A shipment of quail has been received by local officers of the Southwest Virginia Amateur Field Trial Association to be released on the V. P. I. farm to supplement the birds now on the grounds used by the association for its fall trials, which will be held October 24 and 25.

This event is of prime interest to Virginians who are interested in the performance and development of setters and pointers. The trials will be run over the historic Preston estate and surrounding farms. The rolling topography and natural setting of these grounds make them almost ideal for such events.

Two stakes are to be run—the derby for dogs whelped since January 1, 1931, and the all-age. Trophies will be offered to first, second and third winners in each stake. The trials will be judged by Dr. T. W. Shore, Boonesville, N. C., and G. W. Stanberry, Jefferson City, Tenn.

Numerous coveys are reported from all parts of the grounds, and it is thought that all braces will have ample opportunity to display their ability on birds as well as their style of covering territory.

Advanced entries indicate that more than 60 dogs from Virginia and surrounding States will be entered. Prof. H. L. Price, dean of the School of Agriculture at Virginia Polytechnic Institute, is vice president of the association. He is the local representative of the 1932 meet. Prof. T. B. Hutcheson, professor of agronomy at V. P. I., is assisting him in arranging details for the meet.

Alpha Chi Rho Club To Resume Luncheons

The Alpha Chi Rho Club of Washington will hold its first luncheon for the winter season at the Lafayette Hotel tomorrow.

Maj. Thomas J. Fraliey, national vice president, will give a report of the thirty-fourth annual convention of the fraternity held at Pennsylvania State College, State College, Pa., September 7, 8, 9 and 10, and E. John Long, a member of Alpha Chi Rho, with the National Geographic Society, this city, will discuss travel experiences. Theodore C. Uhler, head of the local club, will preside.

Farmer Trampled to Death.

Belleville, Ontario (U.P.).—Isaac Smith, farmer, was trampled to death when he attempted to release two of his horses that had become entangled in their hobble chains.

Dr. Cole to Preside At Dentist Session

First Fall Meeting of District Society to Be Held Tuesday.

Dr. Charles D. Cole, new president of the District Dental Society, will preside at the first fall meeting Tuesday night at 8 o'clock at George Washington University. Dr. Frank Rounds will be the essayist at the meeting.

Dr. Rounds will speak on "Exodentia Hints for the General Practitioner." He is one of the foremost national authorities on this subject.

For the winter program of the society a number of prominent dental leaders have been asked to deliver addresses. Among those who will be heard later are Dr. Boyd Gardner, dental surgeon at the Mayo Clinic; Dr. Fred Molt, of the University of Chicago, and many others.

Rally Set Tonight By Colored G.O.P.

Former Senator of West Virginia Is Scheduled as Speaker.

W. Gall, former Republican senator of West Virginia, will address a Republican rally to be held for Negro Republicans tonight at the Whitelaw Hotel, Thirteenth and T streets northwest.

This rally is the first of a series sponsored by the Young Republican organizations among colored persons. The arrangements are under the direction of Francis Wells, of the Hoover-Curtis Campaign League.

Other features planned by the campaign league will be a Mardi Gras on U street northwest. The date has not been set for this.

Mrs. Logan to Fete Sorority.

Mrs. Ellis Logan will entertain the Beta Chapter of Beta Sigma Phi Sorority tomorrow evening at her home at 1661 Crescent place in honor of the retiring president, Miss Virginia Alexander. Mrs. Logan is a member of the national board of sponsors of the sorority and is sponsor for the Washington chapters.

INTEREST MOUNTING IN PHOTO EXHIBITION

Rules for Amateur Entries in Prize Events Given by Sponsors.

Amateur photographers of the Capital are evincing interest in the exhibition of color enlargements which will be an outstanding feature of the eighth annual industrial exposition of the Washington Chamber of Commerce in the Washington Auditorium October 24 to 29.

Sponsored by the District branch of the Master Photo Finishers Association of America, this exhibit is open to all nonprofessional picture takers in the city, according to Gordon Bradley, of the Photocraft Studio.

Conducted in the form of a contest, prize-winning entries in the local exhibit will be sent to New York to compete in a Nation-wide display to be conducted in connection with the annual convention of the Master Photo Finishers Association of America, November 14 to 18.

Entries will consist of enlargements selected from thousands of negatives submitted to members of the local association for development purposes.

It was pointed out by Mr. Bradley that only bona fide amateur work is eligible for entry, and selections are confined to photographs which members of the organization consider worthy of national competition. October 20 is the final day on which accredited entries will be received.

Grocer Is Robbed 3 Consecutive Weeks

Bellbuckle, Tenn. (U.P.).—It begins to look like a first-class bodyguard will be able to hire out to J. Murphy, a grocer, on Monday nights.

The other Monday night, Murphy, who sleeps above his store, was called out to wait on a customer. The customer hit him over the head and went away with $50. It was the third consecutive Monday night on which Murphy had been robbed.

CLOSED ALL DAY TOMORROW FOR HOLIDAY

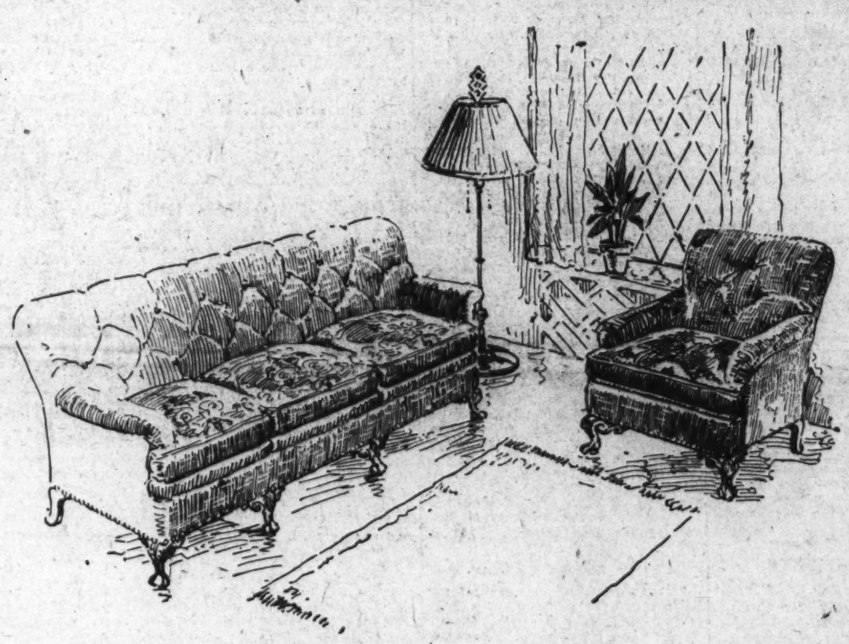

WASHINGTON FAMILIES ARE NOT "CHEAP"

We Ought to Know!

FOR more than 37 years we have served Washington with dependable *Lifetime Furniture* and, we believe, we know Washington's tastes. "Cheap" things were never worth having anyhow! They seldom give satisfaction and oftentimes cause embarrassment and sorrow.

In 1890 ex-President McKinley stated, "I do not prize the word 'cheap.' It is not a word of hope; it is not a word of comfort; it is not a word of cheer; it is not a word of inspiration! It is the badge of poverty; it is the signal of distress. Cheap merchandise means cheap men and cheap men mean a cheap country."

Thanks to the courage and wisdom of the men behind the

Third Section	Pages
Real Estate	1-4
Finance	5-6
Classified Ads	7-8

The Washington Post.

WASHINGTON: SUNDAY, OCTOBER 9, 1932.

Third Section	Pages
Real Estate	1-4
Finance	5-6
Classified Ads	7-8

R

MODEL HOME ROOMS DELIGHT TO VISITORS

Hundreds Inspect Attractive Residence Sponsored by Washington Post.

The living and dining rooms of The Washington Post model home at 5727 Third place northwest invariably prove centers of delightful attention for the hundreds of persons who have visited it since its opening for public inspection. This home is one of twelve group homes on the east side of the 5700 block of Third place northwest, built and for sale by Boss & Phelps, realtors and builders.

So favorably has this latest offering of Boss & Phelps been received that five of the twelve homes already have been sold. The display dwelling, sponsored by The Washington Post, is open for inspection daily until 9:30 o'clock in the evening. It is completely furnished by Hutchison's, Inc., and fittingly draped by the Shade Factory.

Living and dining rooms are of ample size and handsomely decorated with expensive grades of papering and fixtures. There is an attractive brick fireplace in the living room cleverly placed without using necessary wall space and both rooms are devised for an easy and effective arrangement of their furniture. All the trim of the houses is in hardwood oak finish, with exception of the baths and kitchens. All flooring is of highly finished clear oak with subflooring throughout.

Atmosphere Is Colonial.

The living room of the display house is furnished with a Charles of London sofa and an English club chair to match, both pieces being covered in the very latest fabrics of a mottled green tapestry. This is a very low modified modern suite that fits into a colonial atmosphere. In contrast to the green suite one will find an occasional arm chair covered in a rust colored rayon frieze and trimmed in mahogany with legs to match the other furniture.

The secretary desk is a small Winthrop in brown mahogany, with three drawers. This is of a colonial period. There are also two rush-seat ladder-back chairs to match. The coffee table in front of the sofa is a Duncan Phyfe design of solid mahogany. One will find an assortment of lamps of the latest colonial style—an indirect reflector floor lamp worthy of special attention. An occasional drum table with a crotch mahogany top and Duncan Phyfe base, with solid brass toes. In the hall is a beautiful console table with double lift top reclining against the wall, also in Duncan Phyfe period, with a Chippendale mirror over it. The rugs are a domestic Oriental of a deep rose shade, with blending colors of a Persian design.

In the dining room there is a beautiful mahogany suite, consisting of a Duncan Phyfe table with twin pedestals; a set of Hepplewhite chairs with blue haircloth seats in them; a Sheraton buffet and a double-top server to match. One will also find an American victory mirror, a replica of a convex mirror given to George Washington by his regiment.

The new group homes are in the beautifully wooded Fort Slocum Park section. In fact, Fort Slocum Park is their eastern boundary. The glorious woodside to the east was acquired recently by the United States Government as a park area to preserve the site of Fort Slocum, a Civil War defense of Washington.

Community of Great Beauty.

The name of Boss & Phelps will be identified forever favorably with this locality. This firm has ample space for an undoubtedly successful expansion in the neighborhood of the home and group being introduced today. As in all of its developments, the firm has created here a community of commanding beauty, another among the foremost of the city. Adhering to its commendable policy of improving rather than desecrating a part of the city with its structures, its organization has never been associated with cheap construction. It gives unconditional guarantee in writing against defective workmanship and materials in these as in all of its offerings.

The houses are conveniently located. Takoma cars of the Fourteenth street line pass within half a square. The section is a place of marvelous growth and there are schools, churches and stores within easy walking distance.

ROOMS IN POST MODEL HOME

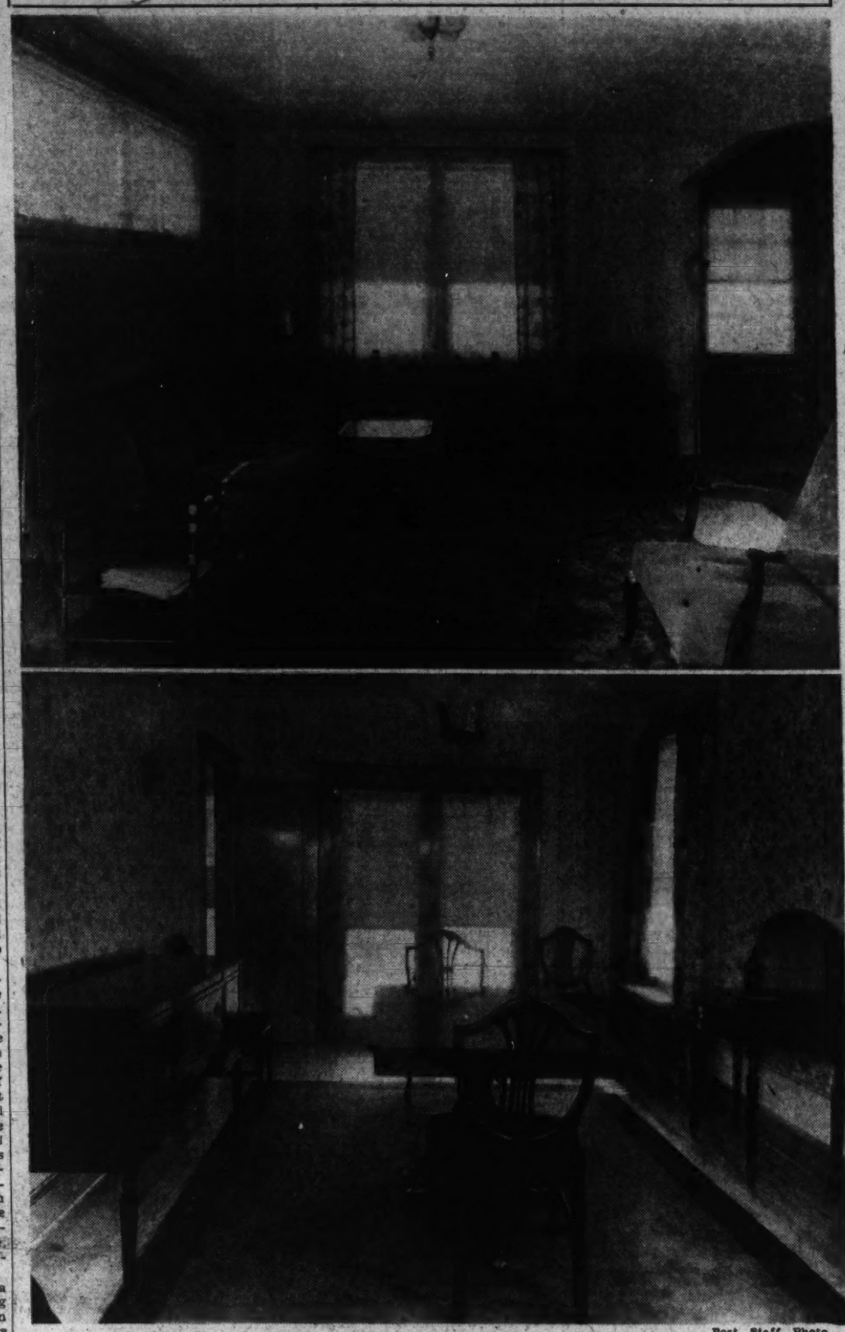

Post Staff Photo.

Living room (upper) and dining room in The Washington Post model home at 5727 Third place northwest, now open for public inspection. This dwelling, built and for sale by Boss & Phelps, is furnished by Hutchison's, Inc., with draperies by The Shade Factory.

Real Estate Board To Elect Officers

Annual Meeting Will Be Held at Willard Hotel on Tuesday.

The annual meeting and election of officers of the Washington Real Estate Board will be held in the Willard room, Willard Hotel, on Tuesday evening, at 8 o'clock. As has been the custom in the past, according to J. F. M. Bowie, president of the realtors' organization, this meeting will be a strictly business one to which only active members of the board have been invited.

Report on the work of the appraisal committee for the year will be made by H. L. Rust, jr., chairman of the committee, and A. H. Lawson, chairman of the legislative committee, will outline to the members the status of matters in which the board is interested.

Following the election of officers and directors an informal buffet supper will be served.

BEECHWOOD HOMES PROVING POPULAR

Houses Constructed Sold and More Are Going Up or Being Arranged For.

So popular has Beechwood, beautiful development of G. F. Mikkelson & Son in Chevy Chase, Md., proved to be that with the sale of eight homes in the past four months the development is now completely sold out with respect to structures standing.

The development will continue, however, to utilize all its vast, lovely wooded acres in its expansion. Two more homes already are under construction and plans are being rushed for others. Rapid sales are not uncommon in this community, which has every inducement for home-seekers.

The developers of Beechwood have provided or have all that makes a neighborhood desirable. They have safeguarded it with wise restrictions, both as to type of dwelling and choice of tenant. They chose a worthy environment and maintained it that way. In their offerings they have furnished quality construction set down in a region of permanent beauty.

$250,000 in Sales Made.

A foregoing statement that quick disposition of property is not rare in Beechwood is no empty boast. In five months last year home sales totaling nearly $250,000 were made by the Mikkelson organization in their several developments, principally Beechwood.

Apart from the monetary gain, these sales reflected a far higher value, for the purchasers are among the most prominent citizens of Washington. The reason for this record accomplishment may be summed up in the simple statement that "Beechwood is Beechwood." The operation represents one of the outstanding home building projects in the United States.

Several factors have contributed to the success of the Mikkelson building activities. They exist beyond the natural beauty and healthful surroundings of their community, and have contributed similar fame to their great home-building enterprise.

High Standards Set Up.

The firm of Mikkelson & Son at the outset of their work set up structural and architectural standards which they have religiously adhered to in all their tasks. They have ever exercised the greatest care in the selection of their building materials. They have given their personal attention to the erection of each dwelling. Such policies as these can have but one result, a famous and distinguished one.

The history of Beechwood is a brilliant one. It began with the purchase in 1928 from the Chevy Chase Land Co. of a gorgeous tract of 17 acres bounded by Meadow lane and Thornapple street, in Montgomery County. More than 50 homes of the better class have been constructed since that time.

This much has been done, but it is only a beginning. The developing firm has ample room for expansion. Its future is assured, because it will carry out the same ideals that have made it successful in the past. It has the land, assuring the physical growth of the undertaking. Its structural policies will give the development worth-while residences, and these will invite and secure suitable and satisfied patronage.

ALL-ELECTRIC HOME FEATURES ATTRACT

Six-Room Houses on Third Street Are Now Being Formally Shown.

The formal showing of a group of 6-room "all electric" homes on Third street, between Longfellow and Madison streets northwest, featuring an exhibit home, now open at 5617 Third street northwest, by J. E. Douglass Co., is meeting with an amazing response. The Douglass Co., cooperating with Potomac Electric Power Co. in this project, report a renewed activity in business, greater than for several months.

The homes feature the "de luxe" daylight, all-electric, tiled kitchens, expensively equipped with green and ivory finish, fast-clean automatic electric range, Oxford special, built-in cabinets on two walls with a 6-foot table top work space, double drain board, enameled sink with triple window above; indirect lighting above sink and table top, inlaid linoleum and electric refrigeration.

Here are the high lights of these dwellings:

All-brick construction, six large rooms, tiled bath in colors, with built-in tub and shower; full width concrete front porch, insulated ceilings, master bedroom, with cedar-lined closet; linen closet, beautifully finished hardwood floors and trim throughout, chrome-plated plumbing fixtures, paneled wall papering, colonial cast brass lighting fixtures, latest type recessed radiation, all openings copper screened, large cellars, with two-toned finished walls, toilet, laundry tubs, coal bins; electric automatic hot-water heater, built-in garage. The homes are on landscaped, terraced lawns with a brick retaining wall.

Officials of the company remind that these houses possess features found heretofore only in higher-priced homes. The public, they say, can see the greatest value ever offered in the history of Fort Slocum Park. There are only a limited number of these ultra-modern homes available. They are open every day from 10 a. m. to 9:30 p. m.

To reach them, take Fourteenth street car marked "Takoma Park;" get off at Third and Madison streets—or drive out Sixteenth street or Georgia avenue to Madison, thence east on Madison to Third street. Visit them today.

FRENCH TYPE HOME IS OPENED TO PUBLIC

New Residence at Juniper and Sixteenth Has Many Charming Features.

A residence of appealing French architecture is being opened for the first time for public inspection at Sixteenth and Juniper streets in the exclusive upper Sixteenth street section. One of the many interesting features is the General Electric kitchen.

Placed in a fitting landscape setting, the home furnishes a magnificent panoramic view of the forests of Rock Creek and the beautiful section along the northern extremity of Sixteenth street. The imposing corner location, flooded with sunshine, has a combined frontage of 284 feet and contains approximately one-third of an acre, giving that much-sought freedom from overcrowding.

The exterior of the house presents a most attractive and dignified appearance. The roof of broken lines is covered with select rustic and rugged Vermont slate, harmonizing with the soft tone of the masonry with its diamond pattern brick work between the second floor and the eaves. To carry out the permanent construction of this home, copper only was used for the flushings and valleys of the main roof, dormers, ventilator, gutters and rain leaders, 893 pounds of copper being required.

The approach from the street over a wide, gently winding brick walk laid in herring-bone pattern, bordered on each side with small boxwoods, leads to a beautiful arched doorway of limestone, covered with an artistic copper hood that should grace a home many times its price.

The interior reflects the same pleasing and practical appearance as the exterior. A massive oak door gives an entrance to the center hall, the handsomely finished inside woodwork at once appealing to your eye. On the left is the well-arranged living room, containing ample space for entertaining. A Travertine fireplace, centered between French doors, adds to its beauty. Exquisite pewter light-

Continued on Page 4, Column 2.

Let Us Rebuild or Create Your Own Family Homestead in

The Colonial Village

Dedicated to the reproduction of historical Colonial homes and others true in character to the period of the Thirteen Colonies.

(Near the Northern End of Beach Drive Thru the Park)

Buy your site now and profit by selection and temporary low prices. Build now while construction costs are near a prewar level.

EDSON W. BRIGGS CO.
1817 Plymouth Street N.W.
Georgia 4904

Construction And Features
reveal the unmistakable value offered in this beautiful
Detached Brick Home
6331 7th St. N.W. at **$8,750!**
Open Daily Until 9 P. M.
Oil Burner · Electric Refrigerator · De Luxe Kitchen · Built-in Garage · Slate Roof · Copper Downspouts · Metal Weatherstripping · Awnings · 26-ft. Concrete Porch · Copper Screens
J. DALLAS GRADY
Owner—Builder
1010 Vermont Ave, DIst. 9179

Corner Studio Home — **Open To 9 P.M.**

14th and SHERIDAN STS. N.W.
Overlooking Rock Creek Park and 16th St.
HOMES THAT ARE DIFFERENT!
8 large rooms · Step Down living room with beamed ceiling · Ultra modern kitchen and dinette · 2 colored tile baths · 2 open fireplaces · Spacious recreation room · Built-in garage with overhead door
Owners **BIRON BROS.** *Builders*
Georgia 9622

Investigate These
Low Prices
You've never seen homes of this character at the SENSIBLE prices we are asking.
411-19 Hamilton St. N.W.
Open Until 9 P. M.
6 and 7 rooms, 2 baths, recreation room, latest kitchen equipment. Garage. Large lot.
Chas. W. Morris & Son
Builders
Evans Bldg. MEt. 5869

Repossessed Houses
★
3416 Northampton St.
Between Nevada Ave. & Broad Branch Road
★
5618 Nebraska Avenue
Between McKinley and Northampton Streets
BOTH of these homes, reconditioned like new, contain six rooms and two baths...either may be acquired for a small cash payment with monthly payments like rent. Price $11,750 each.
J. Wesley Buchanan
Realtor
1427 Eye St. N.W. MEt. 1144

$6,950
A CORNER BUNGALOW WEST CHEVY CHASE, D. C.
The type of home always in demand, in a location where it's hard to find, at a price that makes it an outstanding buy. Just a square from the car line and all conveniences, on a beautiful lot 55x125 feet. Five rooms and bath, additional room in the attic, wide front porch, hardwood floors and hot-water heat. In very good condition. Very moderate terms acceptable from responsible purchaser.
4310 Fessenden St. N.W.
(West of Wis. Ave.)
Open Today to 8 P. M.
SHANNON & LUCHS
1505 H St. N.W. Na. 2345

Homes of Tomorrow IN **FOXALL**
● Double fronts, six and eight rooms, with one, two and three baths . . . double screened porches . . . open fireplace . . . electric refrigeration . . . gas heat . . . insulation . . . garage . . . outstanding value at $11,350 to $14,950, with monthly payments less than rental value. Visit our Budget-Balancing Home at 4447 Volta Place, three short blocks south of Reservoir Road. Open 9:30 A. M. to 9:30 P. M.
WAVERLY TAYLOR, Inc.
1522 K Street Nat'l 1040

30 WEST UNDERWOOD ST.
Chevy Chase, Md.
MUST BE SOLD
AND HAS BEEN PRICED TO SELL NOW
This beautiful Dutch Colonial on highly developed lot, 60x125, is a rare buy at price. On one of the prettiest streets in this high-class location.
Beyond Chevy Chase Circle in block west of Connecticut Ave.
OPEN ALL DAY SUNDAY.
Boss & Phelps
Exclusive Agents

A Real Sacrifice at $10,950

3722 Windom Pl. N.W.
English colonial, semi-detached; six rooms; glass-enclosed breakfast and sleeping porches; nice yard; garage; select, restricted residential section, where values are staple.
OPEN SUNDAY AND DAILY to 9 P. M.
Drive out Conn. Ave. and up by Bureau of Standards to Van Ness St. and north three blocks to Windom or out Wisconsin Ave and east two blocks to house.
Wm. M. Throckmorton
208 Invest. Bldg. Dist. 6093

Foxhall Village
●
4430 Que St.
5 Bedrooms, 2 Baths, 2 Lavatories, Oil Burner Electric Refrigeration.
$16,750
1712 Surrey Lane
Facing U. S. Government Park—Four-Bedroom House.
$13,500
4440 Reservoir Rd.
Facing Entrance to Colony Hill—A 3-Bedroom House.
$8,950
THESE THREE HOMES ARE IN IMMACULATE CONDITION AND ARE OPEN DAILY
From Wisconsin Ave. drive west on Reservoir Road to Foxhall Village at Forty-fourth Street.
BOSS & PHELPS
Creators and Exclusive Developers of Foxhall Village

A NEW WAY TO LIVE
This home is designed for the family that demands the finest in location, design, construction and materials, but neither needs nor desires the responsibility or investment of a large home. It affords far finer living than an apartment, with no more work and at a lower cost. It is detached, on a tree-shaded site in the estate section of Chevy Chase, D. C. It contains every aid to comfortable living—and—it can be bought at the price of an ordinary house. See it.
$11,950
OPEN TODAY 10 TO 8
6007 34th Place
(Rittenhouse one square east of Broad Branch Road.)
SHANNON & LUCHS
1505 H St. N.W. Na. 2345

REDUCED
From $9,250 to
$7,500
Beautiful Brick Bungalows
In a Select Section Convenient to 16th St.
6211 Colorado Ave.
(Piney Branch Road)
5 nice rooms tiled bath with shower . . . some with built-in garage. Beautiful yards . . . Sound, enduring construction.
Open Today
Drive Out Georgia Avenue to Rittenhouse; West One Block, or Out 16th Street to Sheridan Street and East to House.
Wm. H. Saunders Co., Inc.
1519 K St. N.W.
Dist. 1015

Architecturally . . . Structurally
PERFECT
Our New Furnished Exhibit Home in Shepherd Park
1316 Iris St. N.W.
Furnished by D. S. Pool
We can not begin to describe the charm and livableness of this distinguished home. Spacious and individual in design, it has 8 rooms and 2 baths . . . with a frontage of 74 ft. A delightful feature is a den 18x18 ft. with beamed ceiling and rough plaster walls . . . A treat is in store for you. Come out today
Drive out 16th St. to Alaska Ave., to 13th St., turn left to Iris St., then left to this home.
L. E. Breuninger & Sons
Investment Building Nat. 2040
Washington's Oldest Established Builders.

732 WHITTIER ST. N. W.
(Corner of 8th St.)
$11,950
Terms Arranged
Open Today
Large corner lot with massive shade trees—modern detached all-brick home—slate roof. Entirely different—and very practical. On first floor are 2 bedrooms and bath in addition to usual living room, dining room and kitchen. On second floor are 3 bedrooms and bath (second floor can be made into complete apartment if desired). Large recreation room and 2-car garage. Convenient to public schools, stores and transportation.
A Real Opportunity
J. Wesley Buchanan
1427 Eye St. Exclusively MEt. 1144

***If You Have a Home to* TRADE**
6311 Oakridge Ave.
Chevy Chase, Md.
●
OPEN TODAY
10 A. M.-8 P. M.
●
TO INSPECT:
Turn left on Bradley Lane from Conn. Ave. 2 squares to Maple Ave., then north 2 short squares to Elm St.
we will consider taking it in on this distinguished new residence that we believe to be one of the most desirable new-house properties in Chevy Chase, Md.—in its price class. It is situated in a charming wooded section adjacent to Chevy Chase Club. Center hall plan, three unusually large bedrooms, two baths, sun porch, spacious living and dining rooms, first floor lavatory, screened living porch, Westinghouse refrigeration, brick construction with furred walls, metal weatherstripped and screened. Two-car garage. Beautifully landscaped grounds.
SHANNON & LUCHS
1505 H St. N.W. NA. 2345

POST WANT ADS PAY

NEW HOMES OFFER UNUSUAL FEATURES

Group in Northwest Section Easily Accessible and Priced Moderately.

Extraordinary features which probably number at least 100, make the new group of homes now being shown in the 5600 block of Third street northwest, one of the most amazing real estate offers presented to Washington in many years. They are built by the J. E. Douglass Co.

The price of these houses is probably the most amazing and unexpected feature. Never before has a group of homes containing so many attractions been offered at the price of $7,650.

The exteriors of the homes, which are of all-brick construction, are beautifully finished with lawned terraces and brick retaining walls, concrete front porches and attractive blinds on the upstairs windows.

The first floor includes a spacious living room and dining room. Hardwood floors and trim with natural wood finish and paneled wall paper, make the downstairs living quarters extremely attractive. Recessed radiation and an adequate number of electrical convenience outlets combined with the carefully planned rooms afford ultimate occupants unlimited opportunities for many attractive arrangements of furniture.

Saves Steps for Housewife.

Perhaps the most modern and appealing feature of these "wonder homes" is the modern electric kitchen, scientifically planned to eliminate thousands of steps for the housewife. Many details have been provided to conserve labor and time and to effect economies. Two entire walls of the kitchen are covered with the latest type Oxford kitchen cabinets with ample and readily accessible storage space for everything that could possibly be wanted in the kitchen of the modern homemaker. The other two walls are beautifully tiled. A double drainboard sink faces a triple window where sunlight and air will be continuously available. The latest model electric refrigerator is built into one of the kitchen cabinets beautifully finished like the cabinets in green and ivory.

A triple automatic Crawford electric range is located where it may be most readily reached. This fast electric range assures the owners of these homes of a continuously clean kitchen, which no matter how much cooking is done will at all times remain cool. An electric clock is another convenient feature of the kitchen. Over the 6-foot space which is a part of the kitchen cabinet for working purposes and over the sink there is installed the most modern type of concealed glass-paneled lighting. There is also a convenient outlet for the attachment of small electrical appliances on the working table.

Ample Closet Space.

The second floor of these "wonder homes" includes three well-proportioned bedrooms with ample closet space. One deep closet in the master bedroom is cedar lined. The bath has many features. Built-in tub and shower, exclusive wall finish and good illumination are only some of the features. The ceiling of these houses is insulated so that summer heat and winter cold will definitely be kept outside.

More surprising attractions are found in the large cellars, which are painted in two tones. There is a built-in garage, a toilet, laundry tubs, convenient coal bins and the most modern of full automatic electric water heaters. The heating plant is one which assures a minimum of expense in coal costs.

There is ample room in both the front and back of these homes for flower gardens.

The "wonder homes" are conveniently located to schools, stores and transportation facilities. The elevation is one of the highest in north Washington.

The exhibit home is open daily from 10 a. m. until 9:30 p. m. The public is invited to inspect this home.

Children Easily Find End of the Rainbow

Estes Park, Colo. (U.P.).—Children, who eagerly seek the pot of gold at the rainbow's end, frequently have an opportunity to follow their desires in Estes Park.

Rainbows, after the almost daily mountain showers that occur, often rest one end of the bow on a neighbor's porch, and in one of the nearby pastures.

The little village is situated in a bowl—surrounded by mountains 12,000 and 13,000 feet high. The arch of a rainbow is almost within reach, and the nearby hillsides often are viewed through a shimmering veil of colors.

NEW HOME ON BEECHWOOD DRIVE

Home nearly completion at 6400 Beechwood drive and being built by G. F. Mikkelson & Son, owners and developers of Beechwood. It contains eight rooms, two baths, basement recreation room with fireplace and two-car, built-in garage.

NATURAL FOOD CAFE TO OPEN TOMORROW

Weaver Bros., Inc., Leases in Washington Building Are Announced.

An interesting lease made by Weaver Bros., Inc., in the Washington Building, of which they are managing agents, is that of a store at 1448 New York avenue on the ground floor of the structure to B. L. Prentice and John A. McQuillan for a period of five years. Here will be located the key store for Washington territory of the Lackzoom Laboratory, Pittsburgh, which now has stores in five States.

At this store, to be known as the Natural Food Cafe, opening tomorrow, health menus will be served, prepared by special dietitians and containing no foods that are not recognized by licensed dietitians or recommended by health authorities. The liquid food "Lackzoom," containing all the vitamins of a seven-course dinner, also will be dispensed.

Other leases made in the building were to Clyde B. Asher, Suite 907; Joseph A. Carey, attorney, office 911; John Elliot Clark, suite 851-2, for sale of Ex-cel-cis Beauty Products; Religious Goodwill Society, Inc., New York, local office, suite 901-903; Ethel Thompson, enlarged beauty parlors, suite 849-850; Westinghouse Lamp Co., renewal, suite 609-610.

Branch Publications, Inc., suite 801-802; Lamar, Patterson & Thompson, renewal, suite 927-929; Robert N. Taylor Co., advertising, office 503; Mayflower Transit Co., renewal, office 803; Gene Browne, beauty shop, suite 402-403; Joseph A. Gamble, receiver for insolvent national banks, renewal, suite 404-408.

Alpine Wheat Planted On Rockies' Timberline

Colorado Springs, Colo. (U.P.).—Wheat is going up.

But the elevation is in habitat, not price.

Dr. Frederick E. Clements, Santa Barbara, Calif., ecologist, has planted wheat at timberline—some 11,000 feet above sea level, and the wheat grew well.

It was an Alpine variety, and the doctor is experimenting with it in an effort to develop a wheat suitable for growing on the high mountain ranches.

Natural Rock Kettles Give Town Its Name

Hog Scald, Ark. (U.P.).—The way Hog Scald got its name is as follows:

A number of large bowl shaped holes are in the rock surrounding the town. In the old days residents used to fill them with water—some would hold as much as 40 gallons. Then they would drop hot rocks in them until the water was "scalding." Hogs then would be dropped in the water to scald—hence the name "Hog Scald."

WE SOLICIT
The Listing of Properties
FOR RENT
To answer the daily demand for 6, 7 and 8 room houses in all sections and large downtown houses.
Allan E. Walker & Co., Inc.
302 EDMONDS BLDG.
917 15th St. Na. 2690.

HOME ON VEAZEY STREET

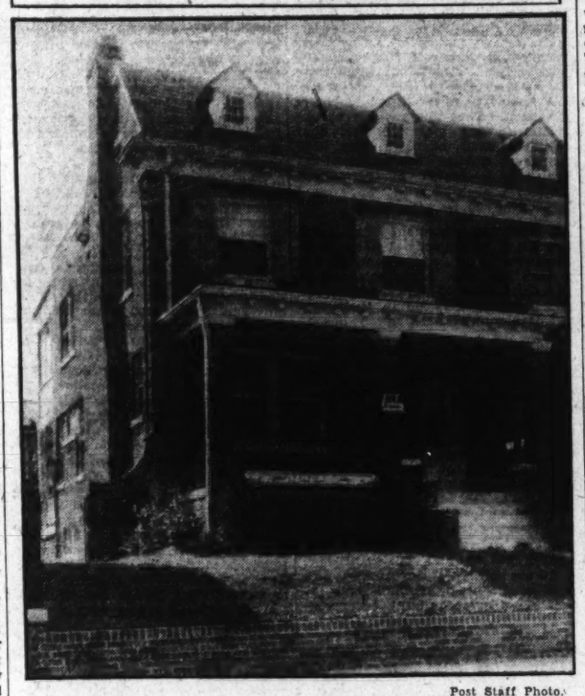

Post Staff Photo.

Home at 3610 Veazey street northwest, sold to Frank H. and Anna Madison through William M. Throckmorton. This house is a semidetached brick with six rooms, three porches and two baths. It is one of a group of four being presented by Mr. Throckmorton and open daily for inspection until 9 p. m.

Dwelling Houses Hard Hit by Fires in 1931

Harrisburg, Pa. (U.P.). — Dwelling houses were the principal sufferers from fires in Pennsylvania in 1931, the State bureau of fire protection figures revealed.

During the year 10,157 dwellings were burned, with a loss estimated at $4,469,000.

An analysis of these fires showed that "trivial causes" were responsible for 75 per cent of them, the bureau said.

Sunday School Picnics Chaplain's Waterloo

Portland, Oreg. (U.P.).—Chaplain John W. Beard, of Mount Tabor Presbyterian Church, dodged every bullet that came his way in the World War, but Sunday school picnics are his Waterloo.

Recently he fractured his arm playing volley ball at such a gathering. At last year's picnic he was bitten by a dog. At the picnic two years ago he broke his thumb when catching a baseball.

MONTGOMERY HILL HOME DRAWS MANY

Electric Kitchen Is Feature of Model Residence in Subdivision.

Hundreds of persons have visited the electric kitchen home which features many other unusual attractions open for public inspection at 1111 Seminary road, in the beautiful Montgomery Hill subdivision of the Montgomery Hill Co., west of Georgia avenue, about one-half mile beyond the traffic signal on that avenue.

This unusual home is of all-brick construction with extraordinarily large and carefully planned rooms. There are two fully modern baths and a recreation room with hardwood floors, unique fireplaces with beauty and charm and two porches screened and located so that the occupants of this home will be able to enjoy spring, summer and fall evenings in the suburbs. The house is located on a lot 70 by 100 feet.

Automatic Range.

The electric kitchen is equipped with a large-sized Kelvinator electric refrigerator finished to match the cream and green colors of the room. The electric range is automatic and contains all of the features of electric cookery such as complete cleanliness, concentration of heat to the cooking surfaces so that although the electric range is in full operation with a temperature of 400 degrees inside the oven, the room temperature is not increased any more than one or two degrees.

Further, the electric range is automatic, it being unnecessary to watch the process of cooking after food is once placed in the oven. It is possible to set the automatic time and temperature controls and to leave the house after placing an oven meal in the range, returning at the dinner hour to find the meal thoroughly and properly cooked and piping hot.

The electric water heater in the basement is thoroughly automatic, entirely inclosed, and nonoxygen consuming in its operation.

Excellent Ventilation.

The electric fan in the kitchen changes the air continuously, thus assuring the healthful air of Montgomery Hill within the electric kitchen at all times.

This home is located on one of the highest elevations in the vicinity of the Nation's Capital. It can be approached conveniently through the beautiful Sixteenth street extended drive and is situated in one of the few carefully restricted suburban neighborhoods which has a group of community stores actually controlled by the community itself.

Montgomery Hill is one of the carefully restricted residential sections within a short distance of the Nation's Capital, with paved and lighted streets, convenient schools and stores, high elevation and other unusual features. Building is rigidly restricted as to type and cost, as will readily be noted by even a casual observer on visiting the electric kitchen home.

The public is invited to inspect this attractive dwelling during the time that it is open for display.

State of Colorado Finds Coal on Farm

Canon City, Colo. (U.P.).—A vein of coal, running about 18 inches has been discovered on the new ranch recently purchased from William A. MacKenzie, by the State of Colorado for use as a prison ranch.

The vein is being opened up and developed and is expected to produce between 20 and 30 tons daily. The vein is near an old tunnel located on the property, and is comparatively easy to develop. It is believed a continuation of the famous Rockvale mine.

If the vein proves to be as extensive as preliminary surveys indicate, prison forces will be able to supply all of the coal needed for the prison plant here.

FOR SALE

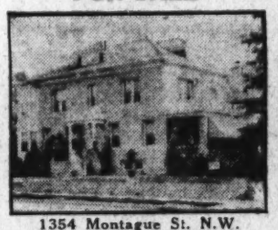

1354 Montague St. N.W.
Three Blocks Above Entrance Rock Creek Park—One Block East of 16th St.
Pretty Outlook. Quiet Surroundings
Detached Three-story Grey Stone House
Thirteen Rooms and 3 Baths
Just Redecorated—Bright, Sunny Rooms
Phone Georgia 1584

NEW HOMES . . .

of Architectural and Structural Perfection!

Exhibit Home

232 LONGFELLOW ST. N.W.

These immaculate, complete, up-to-the-minute homes are the finest you have seen at the price.
7 large rooms; large, two-tone baths; ultra modern kitchens; screened throughout. Built-in garage.

Open Daily Until 9 P. M.

FLOYD E. DAVIS CO.
Realtors
733 12th St. N.W. NAt. 0352

6-ROOM "ALL-ELECTRIC" HOMES

3617 3d St. N.W.
Bet. Longfellow and Madison Sts.

In Co-operation with Potomac Electric Power Co.

Featuring . . .

"De Luxe" Modern Electric Kitchens; Green and Ivory Finish; Fast, Clean Automatic Electric Range; "Oxford" Special built-in cabinets on two walls with a 6-ft. table-top work space; double drain board enameled sink with triple window above; indirect lighting above sink and table top; inlaid linoleum; electric refrigeration.

$7,650

ALL-BRICK CONSTRUCTION—SIX LARGE ROOMS—TILED BATH in COLORS with BUILT-IN TUB and SHOWER—Full width Concrete Front Porch—Insulated Ceilings—Master Bedroom with Cedar Lined Closet—Linen Closet—Radio Outlet—Beautifully finished Hardwood Floors and trim throughout—Chrome-plated Plumbing Fixtures—Paneled Wall Papering—Colonial Cast Brass Lighting Fixtures—Latest type "RECESSED RADIATION"—All openings Copper Screened—Large Cellars with Two-Toned finished walls, toilet, laundry tubs, coal bins—ELECTRIC AUTOMATIC HOT-WATER HEATER—BUILT-IN GARAGE.

Landscaped, Terraced Lawns With a Brick Retaining Wall

COME OUT TODAY

See the "GREATEST VALUE" ever offered in the history of FORT SLOCUM PARK . . . Bring your deposit with you, as there are only a LIMITED NUMBER of these ULTRA-MODERN Homes Available.

Open Every Day From 10 A. M. to 9:30 P. M.

Take 14th St. car marked "Takoma Park"—get off at 3rd and Madison—or drive out 16th St. or Georgia Ave. to Madison, thence east on Madison to 3rd.

1621 K St. N.W. J. E. DOUGLASS CO. ME. 5678

The Washington Post MODEL HOME

Built by

BOSS & PHELPS

Realtors and Builders of Fine Homes for Over a Quarter of a Century

5727 Third Place N. W.
in
FORT SLOCUM PARK

Your inspection of a group of residences that meet entirely new standards of value in the low price field . . . is cordially invited.

Their location has been carefully chosen . . . a delightful, quiet, restricted residential square free from heavy traffic—safe for children . . . and grown-ups, too!

Complete, immaculately finished homes of solid brick construction . . . eight and nine rooms, with two baths and large clubroom . . . charming side gardens with gay colored flowers in full bloom . . . rear elevations architecturally attractive.

$9,250 UP.

Five Homes Already Sold

Exhibit Home Tastefully Furnished By Hutchison's, Inc.

Open Daily, Nine to Nine-Thirty

BOSS & PHELPS

Builders of Fine Homes for Over a Quarter of a Century

1417 K Street N.W. NAtional 9300

ANNOUNCING THE OPENING OF 16th & JUNIPER STS. HOME

This new distinguished home of French architecture in its fitting landscape setting, commands a magnificent view over Rock Creek Park and the exclusive upper 16th st. section. Its imposing corner location has a frontage of 284 feet and an area of about one-third of an acre.

GENERAL ELECTRIC EFFICIENT AND LABOR SAVING KITCHEN
through the cooperation of the
National Electrical Supply Co. and Potomac Electric Power Co.

The wide, winding brick walk, bordered on each side with boxwoods, leads to a beautiful doorway of limestone with artistic copper hood such as should grace a home many times in price.

The well-arranged living room contains ample space for entertaining. It has a lovely Travertine fireplace and is lighted with pewter fixtures fashioned after oil lamps. A side porch furnishes a most restful outlook. Music room, dining room of excellent proportion and lavatory in rear of hall comprise the remainder of the first floor.

The secluded studio-room or library, away from the noises of the household, is paneled with cypress and chestnut, the original wood being first treated by the new process of burning to raise and show its beautiful grains.

Four spacious bedrooms with large cedar closets and two colored tile baths with latest plumbing fixtures and chromard fittings and lasting Sanitas wall covering, on the second floor. Finished room in attic.

Servants' quarters and bath in roomy, light basement.

Two-car fireproofed attached garage with finger-tip overhead operated doors. Train concealed radiation with plastered fronts throughout the house. Flashings, valleys, dormer roofs and guttering of copper, over 890 pounds being required for this part of the permanency of construction reflected by the home throughout.

The many special features not incorporated in the average speculative home will warrant an inspection.

Built by
E. T. LINDNER
Presented for Inspection by
REALTY ASSOCIATES, INC.
Realtors
CHANDLER BUILDING
1427 Eye Nat'l 1438

4704 47th St. N. W.

JUST COMPLETED

FIRST SHOWING

A Detached Brick Home of Colonial design, built on this low cost market and containing features unheard of in the past at the price and may not be duplicated again in the near future. Six beautiful rooms, 2 complete baths, with shower; celotexed attic; splendid kitchen with Westinghouse electric refrigeration; garage and many other fine features.

$9,750

From Massachusetts ave., north on 46th st. to Davenport st. and west to 47th st.

OPEN ALL DAY SUNDAY

1417 K St. BOSS & PHELPS Na. 9300
Members Washington Real Estate Board

LIVE . . . IN MONTGOMERY COUNTY

HOME COMMUNITY OF THE NATION'S CAPITAL

HERE . . . planned development combines with nature's endowments in providing a setting supreme in its advantages as a background for gracious, comfortable living.

The far-sighted vision, wise planning and accomplishment of the leading architects and builders who have developed the model communities of Montgomery County, have established the trend of better class residence construction North of Washington . . . where the natural beauty of picturesque countryside and rolling hills so perfectly lends itself to artistic architectural expression.

Distinguished private and public schools, churches of every denomination, stores . . . all easily accessible by wonderful smooth surfaced State roads, are convenient to each community.

Pure, healthful water, upon which Montgomery County prides itself . . . electricity . . . telephone service . . . and all city conveniences.

Numerous golf clubs, streams, fields and woods provide a recreational paradise for lovers of outdoors. The communities of Montgomery boast high, healthful elevation with the pure, invigorating air of the country.

The following leading builders and realtors have a message of supreme interest to home lovers . . . Their properties represent tempting values in Montgomery County's most charming residential communities.

Government Developing One of the Parks

Homes DISTINCTLY DIFFERENT

Right in

CHEVY CHASE,

West of Connecticut Avenue

•

THE NEWEST ONES $11,550

HERE, in a select, restricted community, assuring permanent protection of environment and values, cultured, discriminating families have found a veritable residential paradise. Homes of architectural distinction in a woodland setting that inspires greater joy in living . . . Homes are of brick construction, center hall plan, of individual design. —with two baths . . . The price at which they are available brings ownership within the means of adjusted incomes. The value offered will never again be duplicated in homes of this character.

To inspect drive out Conn. Ave. past the Chevy Chase Club to our sign, LELAND STREET, turn left 2 squares.

SHANNON & LUCHS DEVELOPMENT CO.

HOME BUYING CYCLE OF 25 YEARS CITED

Widened Ownership Scope of Period Described by H. T. Shannon.

By HERBERT T. SHANNON
(President Shannon & Luchs Development Co.)

A quarter of a century of close personal observation into the intimacies of home buying reveals a recorded picture of a complete series of cycles in one of Washington's largest industries. A short time prior to the advent of our organization some significant changes in the home-ownership movement were beginning to take place, but for the most part in a very embryonic state. For instance, the persons who had risen to the height of property or home ownership could easily have been categoried for the most part in a sort of plutocratic class. First off, it was required of most persons to pay all cash, or to be fortunate enough to impress some property owner that he, the purchaser, was a sufficiently good risk to make and give back a deferred purchase mortgage for a very limited portion of his purchase. Mortgage money was extremely scarce and quite difficult to secure.

This period was followed by one in which there were various attempts at creation of home-purchase terms, and an increase in the availability of first-mortgage money. Concurrently there occurred a substantial increase in the development of building and loan associations under the leadership of such men as John Joy Edson, John Cooke, Henry H. Bergman. Among the pioneers of these times were B. H. Warner, Lester Barr and Franklin Sanner, who came forward with easy purchase terms for homes. As we view those terms today they seem somewhat crude and a bit unwieldy, but they represented decided progress and liberated many families from the rent-paying habit.

New Form of Payment.

Time was to round out the efforts of the men who did new things, as we find in the foundation of the firm of Middaugh & Shannon, Inc. The proprietors of this business invented a new form of monthly payment second mortgage which was to become a basic standard wherever homes are sold. Today we find this form of purchase brought to a high degree of perfection, which has permitted a vast number of local rent payers to improve their financial position and their comforts by becoming home owners.

Over this long period of time we have watched with natural interest the various cycles through which home buying has passed. Cycles of expansion and of contraction. Numerous, but also in every case alike in their general aspect. Here of late the trend has been in the direction of protracted contraction and has, in some aspects, been inflamed by bewilderment. But these contraction periods are the makers of new periods, and the enlightenment of minds that are to last in the industry are inevitably leading into exactly what we are headed straight for today—the waking to find our city underbuilt in the normal number of homes required and in too low a market, both in labor and material. Naturally, it is our wish that substantially increased prices will not occur too quickly. We know that a multitude of people here in Washington are neither properly housed for their own best good nor do they wish to continue long paying good money into rent when those dollars will buy them today their part of this country, in which they must have some semblance of confidence.

Study of Cycles.

A study of these cycles develops some very salient and outstanding facts regarding just what maintains a maximum degree of value in a home purchased in any cycle, and I shall name them in the order in which we regard their importance.

First community, or more bluntly, your neighbors. No single factor contributes or detracts from value so much. The question of your neighbors is beyond law, zoning or civic regulation. The developer of your community and his control of the ground about your home alone can establish that.

Next, is the importance of not overbuying or under-planning in purchase terms. It should be the object in acquiring a home to own it outright, and a home should express something of your temperament and personality, and above all, should be architecturally correct.

You should not, under any circumstances be "bully-ragged" into unthought buying, nor should you lack decision when intelligent facts make you recognize a value. In this connection, you will find today that the really modern organization that is efficient and capable of functioning in giving you intelligent information and vital, necessary facts, is not the ones that is attempting to do this with a type of representative that sticks his foot in your doors.

Custom Built Home.

Progress now dictates, and we have set the idea in motion, that the custom built home, built in production with all the saving that that represent for the man of moderate means, is the order of today and for the future. A modern building organization today must be infinitely more than just an assembler—it must be capable of financing a purchase throughout the entire term of his purchase—it must be able to render a thoroughly modern architectural service both for the protection of the purchaser and its own investments. Above everything else, it must discriminate in the selection of its buyers. Each one of these qualifications operates for the mutual advantage of both you and the organization.

Thus, today, home building handled by experienced and qualified persons, has been raised to standards never dreamed of just a short 30 years ago. Then too, infinitely better values are available to those who will discriminate today than ever before in the history of the business man.

HOME DEMAND BRISK IN NEW SUBDIVISION

First Westmoreland Hills Section Is Now Under Development.

It is evident that great numbers of Washington's homeseekers long have awaited the opening up of the fine residential territory along Massachusetts avenue, where it enters into Maryland, judging from the response to the announcement of the new Westmoreland Hills development by the Loughborough Development Corporation.

This company owns approximately 500 acres of rolling and heavily timbered land lying just across the District line, between River road and Conduit road. The first section, now under development, consists of nearly 20 acres bordering the District line between the Dalecarlia Reservoir Park and Massachusetts Circle.

They propose to erect approximately 50 individual homes in this first section. The natural topography of the land has been followed in laying out the subdivision. The lots have a minimum building restriction width of 70 feet. It is pointed out that this enables better designing of homes as it permits them to be broadsided to the streets, creating a much more impressive appearance than houses that must be built end-wise because of narrowness of lots and providing greater utility in ground usage for landscaping and gardening.

A unique feature of this development is that no price restriction has been placed on the homes. The objective of the delevopers is to create a highly restricted home community in so far as social and architectural requirements are concerned, without barring by prohibitive cost limitation those otherwise eminently qualified and desirous of living in such an environment.

The method of procedure is also an innovation in home selling. An interested homeseeker, without cost or obligation, may have sketches made from his own ideas by the company's architects. When he has approved the design and indicated his choice of an available site in the development, he is then quoted a price on his home complete. The company will finance and build his home for him, or he may elect to have it built by any one he chooses, the only restriction being that the design must be approved by the company's architects.

The company makes no profit on the house. It is only interested in selling the land and having homes immediately erected thereon, in order to accentuate the desirability of this section for this purpose and to accelerate the development of the whole 500 acres, on which it is expected ultimately to have created another satellite city for Washington.

6310 Georgia Street
Open Today—Chevy Chase, Md.

$59.50 Mo. Includes all interest and curtailment. With Reasonable Cash Payment

Drive out Connecticut Ave. to Raymond St., turn East (right) to Georgia St., one block north to property.

Last year you promised yourself to own your home.

This year you can fulfill your promise at a saving of $3,000.
In Chevy Chase, Md.

A Beautiful Corner Home

6 rooms, tiled bath, fireplace, electric refrigeration. Large lot. Metal weather strip. Brick garage.

Morgan E. Morgan
1108 16th St. NA. 9453

WESTMORELAND HILLS . . .

By Nature Endowed

YOUR ideas planned into your home. Priced at cost plus fair land profit only. Property restricted architecturally and socially. Natural topography followed in sub-dividing.

•

Located where Massachusetts Avenue crosses into Maryland's rolling highlands. One-half mile nearer than Chevy Chase Circle—no farther than Bureau of Standards in point of time.

•

Address Inquiries to
EDMUND J. FLYNN
Director of Sales

LOUGHBOROUGH DEVELOPMENT CORPORATION
1518 K Street NAtional 6370

"Sixteen Acres of Rolling Woodland"

BEECHWOOD . . . in Chevy Chase, Maryland

THE golden brown of Autumn tints the leaves of stately trees, enhancing the magic charm of unspoiled nature in beautiful Beechwood. The changing season turns thoughts to home ownership . . . the desire to have one's own cozy fireside in the cool, clear evenings of Fall.

Two new homes are now nearing completion in this distinguished community. Drive out today and enjoy a leisurely inspection of them . . . Or, select a lot and have a home built from plans of varied types of homes that we have for you to choose from.

Drive out Connecticut Ave. to Thornapple St., left two blocks to Beechwood Drive.

G. F. Mikkelson & Son
200 West Thornapple St., Chevy Chase, Md.
Wisconsin 4255 Wisconsin 2323

WYNNEWOOD PARK

3 Fairview Road

SITUATED on a beautifully landscaped lot, 60x125; shaded by tall trees whose foliage already is changing to the colorful tints of autumn, this delightful home anticipates the good taste and requirements of those seeking a home, both artistic and livable.

There are 3 well proportioned bedrooms, 2 baths, recreation room with fireplace, separate laundry and storage rooms, shower with glass door, cedar closets in every room, extra lavatory in basement, finished attic with heat. The ultra modern kitchen is a model of modern labor-saving equipment. Chestnut trim throughout. Aluminum screens.

OPEN TODAY, 2 to 9

Drive out 16th St. or Georgia Ave. to traffic light in Silver Spring—thence on Colesville Pike a short distance to Wynnewood Park.

Thos. E. Jarrell Co.
Realtors
721 10th St. N.W. National 0765

1111 SEMINARY RD.

MONTGOMERY HILL

Drive out Georgia Ave. through Silver Spring to Seminary Road—about ½ mile beyond traffic signal. Here you will find the delightful Montgomery Hill development, a community of fine homes, conveniently located to stores, schools and transportation facilities; a high altitude assuring an abundance of pure and healthful air.

$15,750

This attractive English type home has six spacious rooms and two baths. Other features include all-brick masonry and slate roof; fireplaces, recreation room, built-in garage; large lot, 70x100 feet.

Visit this unusual home this week-end. See for yourself what an excellent value it is. You'll be extremely pleased with the location, surroundings and the high quality of workmanship and materials. As an added value we are also

Featuring
A Modern Electric Kitchen
Electric Range Electric Refrigerator
Electric Water Heater
Electric Clock Ventilating Fan

MONTGOMERY HILL CO.
• Silver Spring •
PHONE SHEPHERD 3279

A DISTINGUISHED

SUBURBAN RESIDENCE

with 28,262 sq. ft. of ground
In EXCLUSIVE BRADLEY HILLS
Bethesda, Montgomery County, Md.

$29,500

with a fifteen year Metropolitan Life Insurance Co. First Trust assuring maximum economy and protection to the home buyer.

6809 Glenbrook Road

Open Today 10 to 7

Basement — Recreation room, lavatory, laundry room and boiler room.

1st Floor—Living room, dining room, library, kitchen, extra lavatory.

2d Floor—4 master bedrooms, 3 baths.

3rd Floor—2 rooms and bath. All modern equipment, electric refrigeration, oil burner and radio outlets.

Drive out Wisconsin Ave. to Bradley Lane, turn left approx. 1 mile to Glenbrook Road and turn north right to house.

WEAVER BROS. INC. REALTORS
Washington Building District 9486

An Unusual Offering of Large Lots for Detached Homes . . .

In Beautiful

Huntington Terrace

$850 and up

A CAREFULLY restricted, rapidly growing section adjacent to Edgemoor. All street improvements installed.

Many homes already built . . . Select your lot and let us submit plans that we have of homes of varied architectural motifs.

R. BATES WARREN
1108 16th St. N.W. *Evenings and Sundays* Wis. 3068
NA. 9453

What will you be doing these

l-o-n-g

Winter Evenings

?

WE don't mean to be nosey . . . but as you shall see this question is of proper concern to us.

It may develop that we are rendering a significant service in asking a moment's reflection.

Will you, do you suppose, find that most any diversion, the movies, a leisurely dinner, lectures, calls and parties at the homes of *others* may be preferable to spending these long evenings at home?

Or will destiny arrange for you to find rare enjoyment and deep contentment, right in your own home? Shall you find yourself in an apartment that is truly home, with all the human warmth and cheeriness about it that clings in memory to an old family homestead? Shall you be host and hostess rather than eternally the guests? Shall your rooms be bright with friendly hospitality . . . or stand empty while the movie projectors throw your pseudo existence on the silver screen?

This is a large question to leave to Destiny. And there's no reason why you should . . . Not when you can pick up your telephone so easily right now and get Mr. Kohlhammer at COlumbia 7200 and tell him when you'd like to see apartments intended for home-loving people to *live* in.

May we suggest that you plan to come up for dinner and look at these homes afterward? Mr. Kohlhammer will be glad to reserve a specially nice table.

We haven't mentioned price, but after all that isn't the most important thing in the world, is it? Yet you will be impressed with how much real living, convenience and contentment, a moderate sum will buy.

0042

SIXTEENTH STREET

Management of

WEAVER BROS REALTORS

Washington Building
DIstrict 9486

FRENCH TYPE HOME IS OPENED TO PUBLIC

New Residence at Juniper and Sixteenth Has Many Charming Features.

Continued from Page 1.

ing fixtures, fashioned after oil lamps with chimneys of frosted and plain glass, completes a perfect picture. From the living room double French doors lead to the music room, which in turn opens on a veranda overlooking the rear garden. The comfortable living porch along the side of the house is reached from the living room and has a most restful outlook. The floor of the porch is of brick of a design similar to the front walk, and the columns and cornice are of enduring redwood.

The dining room is of proportions to accommodate large furniture. Under the chair rail is wood paneling over Sanitas covering, the walls being papered in a pleasing soft-tone design. The hanging pewter electric fixture harmonize with those in the living and music rooms.

The kitchen has incited keen interest in its ultra-modern electric appliances, which have been installed with the cooperation of the National Electrical Supply Co. and the Potomac Electric Power Co., including a General Electric refrigerator, Hot Point range, ventilator fan and clock, as well as an electrical water heater in the basement.

Step-Saving Kitchen.

The kitchen, as modern as science can make it, has been produced through consultation with household engineering specialists. Appliances and plugs have been wired to connect with a separate power meter, thus making the cost of operation only 2 cents per kilowatt hour, one of the lowest rates for electric service anywhere in the country.

The electric range is equipped with calrod elements, which are faster in their operation than flame type stove. Their design forces the heat into the cooking utensil, thus the kitchen remains cool and is free of fumes and smoke, eliminating among other things the scrubbing and scouring of pans. The electric water heater is of generous 50-gallon capacity and does away with all flame vents, insuring an abundance of hot water at all times at low cost and with no possibility of danger. Demonstrators will be on hand week-ends to illustrate the economy and improved efficiency of these important household appliances.

The kitchen is the last word in step-saving arrangement. Its cabinets cover the expanse of one long wall, affording ample space and orderly arrangement for dishes, utensils and other culinary articles. An 8-foot double drainboard porcelain sink, the largest made, is provided, which is indirectly lighted. The walls are covered with lasting sanitas in ivory tone and tile effect. The linoleum, underlaid with felt, also harmonizes.

In the rear of the first-floor hall is the lavatory with colored tile, being equipped with newest type and best grade plumbing fixtures with chromard fittings, as likewise are the two baths on the second floor. Sanitas wall coverings are used on the lavatory and baths.

Built-in Bookcases.

A wide staircase leads to the second floor, in the rear of which is a secluded large studio room, paneled with cypress and chesnut and treated by the new process of burning which raises and shows the beautiful grains in these woods. Two large bookcases, built-in, are also provided. The location permits the use of this handsomely finished room free from the noises of the rest of the household. On each side of the rear window are deep closets with much shelf space.

Four spacious bedrooms, with large cedar closets, and a linen closet, having a built-in cabinet, comprise the remainder of the second floor.

The attic is insulated and paneled to provide a large room. In the roomy light basement is a comfortable servant room and bath, with built-in tub.

A two-car fireproofed garage with overhead finger-tip operated doors is attached to the house, to which a blue-stone driveway affords easy access.

The foundations of the house are on solid rock, requiring much blasting in the excavation, thus eliminating all possible settlement in the structure. The best materials were used in the construction to provide that permanency and small upkeep expense that home-buyers are seeking.

A long retaining wall of variegated colored stone flanks the sidewalk on Juniper street, at the top of which are set shrubs. Expense was not spared in artistically landscaping the grounds with over 200 plants, many of the flowering type.

The property is well-protected by restrictive conditions, insuring the maintenance of its high character.

The house was designed by Messrs. Dillon & Abel, and was built by E. T. Lindner, a builder of higher class homes. It is being presented for inspection by the Realty Associates, Inc., with offices in the Chandler Building, 1427 I street.

STANDARD CAPITAL SERVICE AND OFFICE BUILDING

Schutz.

Constitution avenue, looking east from Pennsylvania avenue, showing the recently completed street and the new Standard Capital Service Center and Office Building, which houses the world's largest service station and has more than 75,000 square feet of automotive servicing floor space and 120 offices and suites to let.

FAIRVIEW ROAD HOME

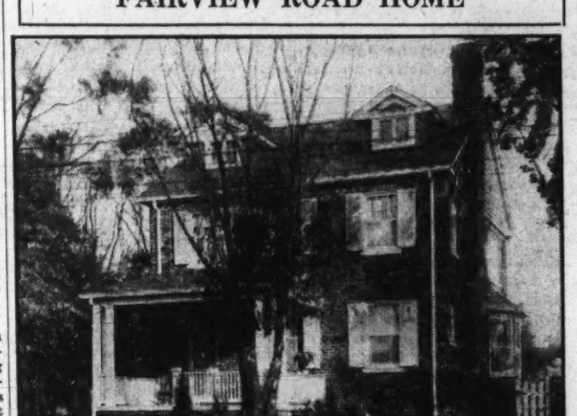

Post Staff Photo.

Home at 4 Fairview road, sold to Anders C. and Nellie M. Stein. This house, built by Edward A. Gaylor, was sold through the Thomas E. Jarrell Co. The transaction was handled by Mrs. Louise R. Stambaugh.

BUILDING PERMITS

Private construction in the District of Columbia in September had a valuation of $971,280, statistics prepared by the office of District Building Inspector Oehmann reveal. This was $46,460 under the August total and $1,303,785 under the total of September, 1931.

In the September, 1932, total, $821,460 represents new building and $149,820 repairs. Value of new work by section was as follows: Northeast, $546,000; Southeast, $35,450; Northwest, $439,950; Southwest, none. Value of repairs was: Northeast, $22,315; Southeast, $15,515; Northwest, $108,230; Southwest, $3,360.

There were 108 brick, four concrete, one tile and four frame structures erected during the month. Four brick and eight frame buildings were razed.

Seventy-four one-family dwellings, costing $654,800; six apartments and flats, costing $54,500 and providing for 26 families were started during September. Permits were issued for 37 detached, two semidetached, one community and 24 row type structures.

Washington Home for Foundlings applied last week for a permit to construct a two-story brick cancer hospital at Garfield Hospital, Florida and Sherman avenues northwest, the estimated cost of which is $60,000. Arthur B. Heaton is the achitect.

Permits to build issued by the office during the week included the following:

Washington Milk Bottle Exchange, one-story, brick and concrete warehouse and bottle washing plant at 1900 Fenwick street northeast, cost, $26,000.

Grace E. Nickolson, one-story brick addition to sandwich shop at 5100 Georgia avenue northwest; cost, $2,000.

S. C. Roche and Avril Stewart, 1½-story brick dwelling at 1112 Twenty-ninth street northwest; cost, $5,000.

J. M. Stanley, two-story brick and frame dwelling at 5618 Thirty-second street northwest; cost, $5,500.

Gilbert S. Seek, two-story brick dwelling at 6516 Sixth street northwest; cost, $6,000.

John Sims, one-story frame residence at 5041 Drake street southeast; cost, $1,200.

Jacobson Bros., two-story brick dwelling at 3316 Northampton street northwest; cost, $6,000.

William A. Stuart, two-story brick, tile and frame dwelling at 4704 Forty-sixth street northwest; cost, $6,000.

Standard Oil Co. of New Jersey, one-story brick gasoline service station at 2255 Nichols avenue southeast; cost, $7,500.

W. J. Boteler, two-story brick and frame stucco dwelling at 2424 Branch avenue southeast; cost, $5,000.

George E. Pruett, two-story brick residence at 5414 Carolina place northwest; cost, $5,000.

H. L. Thornton, one-story concrete block addition to store at 6918 Fourth street northwest; cost, $1,400.

Tolson, Kemp & Nix, Inc., two-story brick and frame dwelling at 2829 Myrtle avenue northeast; cost, $6,000.

George B. Furman, basement at 1409 L street northwest; cost, $2,300.

New Silver-Plating Method Discovered

Kansas City, Mo. (U.P.).—A method of silver plating, which he claims is more satisfactory than electro plating, has been developed by Dr. Paul Cope, chemist, here.

The silver is applied by merely covering the article to be plated with a chemical soluition he has evolved. The process eliminates the equipment used in electrolosis. It is comparative inexpensive, he says.

His silver-plating process can be applied directly to copper and brass and indirectly to certain types of iron and steel. To plate iron and steel it first is necessary to plate them with brass.

SELF EXPRESSION
IN
HOUSE AND GROUNDS

Your own ideas for a house, ½ acre or more of land, beautifully forested if desired.

Prices range from

$7,950 to $12,500

Let us try to solve your problem

Louis P. Shoemaker
1407 New York Ave. N.W. NA. 1166

F STREET LOCATION FOR SPECIALTY SHOP

Five-Year Lease Acquired; Other Rental Disclosures Are Announced.

Premises at 937-39 F street northwest, formerly occupied by Mangels, have been leased for a possible term of five years to Louis Domb, Inc., of Jacksonville, Fla., at a rental aggregating $48,000, it was announced last week by the Shannon & Luchs Co., who handled the transaction. The premises will be occupied soon as a complete specialty shop. The lease was made for the Rev. Cornelius F. Thomas, pastor of St. Patrick's Church, who was represented by James B. Flynn, attorney.

Premises at 712 Seventh street northwest have been leased for Emma Heller to Robert C. Cogan, of Baltimore, Md., for the sale of ladies' ready-to-wear and hosiery. The term of the lease was for two years at about $450 a month.

Premises at 1113 G street northwest have been leased to James E. Hughes for the Brownley Trust. This lease was for a guaranteed rental and percentage and the term is approximately two years. The premises are to be used as an exclusive millinery store.

Fay Raphael and Helen M. Swanson leased the hosiery and costume jewelry department in premises at 937-39 F street northwest from Louis Domb at an undisclosed rental.

The entire upper floors of 1210 G street northwest were leased to the Gypsy Tea Co., Inc., for William Udoff. The rental and terms of this lease were undisclosed.

Martin McInerney is erecting a new store at 7313 Georgia avenue northwest for the Atlantic & Pacific Tea Co. under lease for a term of approximately ten years.

Garfield I. Kass is erecting a new store at Tenth street and Rhode Island avenue northeast for the Atlantic & Pacific Tea Co., under lease for a term of approximately ten years.

Premises at 2121 Eighteenth street northwest, are rented for F. V. Killian for a short term to Thomas Gonzales, formerly associated with the Cuban embassy, who will operate an antique shop.

A short-term lease was negotiated on 2125 Eighteenth street northwest for F. V. Killian to John F. Oliver as a branch cleaning and pressing agency.

No. 1938 Ninth street northwest was leased for a short term to Bernard Hall as a newsstand for Howard Moran and G. Percy McGlue, trustees for the Ginechesi estate.

5108
13th St. N.W.
14th St. Terrace

A detached home of unusual distinction in a select residential section one square from 14th St. 7 rooms, bath, gas heat. 2-car garage. Nice yard with an abundance of shrubbery.

$10,500

Open Today

Wm. H. Saunders Co., Inc.
1519 K St. N.W. DIst. 1015

Babson Says Use Head, Not Feet in Job Hunting

Wellesley Hills, Mass. (U.P.).—Use your head instead of your feet in getting a job, is Roger W. Babson's advice to the unemployed.

If you can't get a job at once, declares the noted economist, "spend an hour or two in your public library, systematically studying the industry to which you wish to go back." Try to think up or work out something you can do for an employer, then go and explain how you can do it, says Babson.

Bored Theatergoer's Dream Is Fulfilled

Carmel, Calif. (U. P.)—Many an agonized theatergoer, writhing in the last throes of boredom, has wished for tangible means for politely putting a stop to a performance not to his liking.

Carmel's famed "little theater"—the Theater of the Golden Bow—has solved the problem for those too polite to boo or throw decayed vegetables.

It has installed wicker armchairs, which either permit the spectator to sleep in comfort or by wiggling throw the actor into confusion by a wave of squeaking and rustling.

The BEST BUY
In Northeast WASHINGTON

156 T St. N. E.
Opposite the New McKinley High School

REDUCED TO $7,850

Fine tapestry brick home with 6 large rooms. Colonial front porch, double rear porches, built-in garage, large yard. Has been completely renovated. Electrical Refrigeration included.

Your Opportunity Don't Fail to See It

Open All Day Sunday

William M. THROCKMORTON
INVESTMENT BLDG.
District 6093

Spring Valley

THE GARDEN OF BEAUTIFUL HOMES

In the heart of every normal man and woman there exists a desire to own a home. A great fortune can not be made from the present purchase of a modest dwelling but he who buys now will commend himself in the future for his present prudence. If there is any nation where stability is assured that nation is America and at the heart of that stability Washington real estate beckons as a beacon light of permanent security.

The location and charm of Spring Valley invite the consideration of those who value culture and refinement, appreciate art in nature and the superior in architectural design and construction.

THE WASHINGTON HERALD'S
HOUSE BEAUTFUL
Completely Furnished
4935 HILLBROOK LANE

Now open to the public as a demonstration of the finer art in Home Building and Interior Decorating

Designed and Built by W. C. & A. N. Miller
Interior Decoration by Charles Gallery, Inc.

Available for Inspection Daily 10 A.M. to 9 P.M.

GENERAL ELECTRIC KITCHENS
Through the cooperation of the
NATIONAL ELECTRICAL SUPPLY CO.
and
THE POTOMAC ELECTRIC POWER CO.

W. C. & A. N. MILLER
Developers
1119 Seventeenth District 4464

A Truly Amazing Value!
NEW HOME • 42 FT. DEEP •
7 ROOMS • 2 BATHS
$7,950!
425 Ingraham St. N.W.

Think of it! Have you seen as much for the money? An up-to-the-minute home with latest built-in kitchen equipment. 140-ft. lot. Garage. Paved street and alley.

Open Today and Evenings During the Week

Wm. H. Saunders Co., Inc.
1519 K St. N.W. DIstrict 1015

4500 16th St.

You Are Invited to Inspect This Beautiful Home Today From 11 to 6

This is one of the outstanding homes on the street and can be bought at a ridiculously low price.

Will Trade for a Smaller Home

CHILDRESS
Woodward Bldg. Dis. 7395

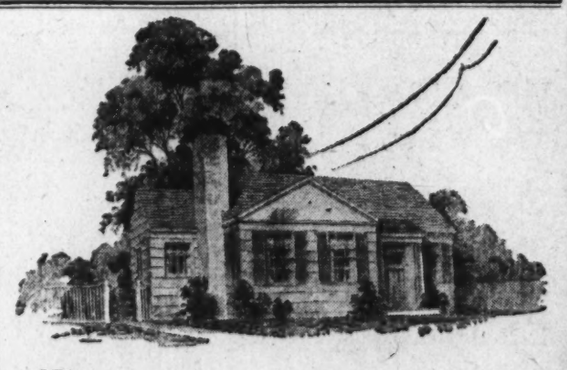

The
ELLSWORTH
HOME *of the Week No. 4*

Built Complete on Your Lot for as Little as

$40 per month

for further information write your name and address on this ad and mail to:

HOME CONSTRUCTION DIVISION
P-10-9
SEARS ROEBUCK and CO
1106 Conn. Ave., DI 3900

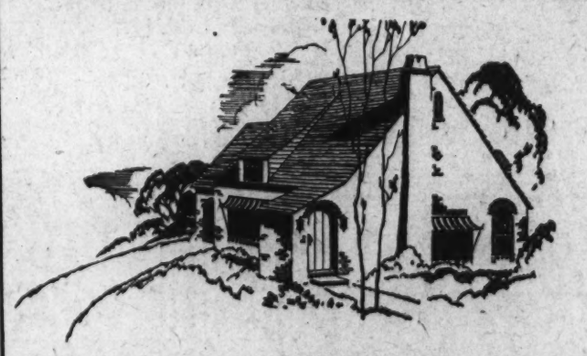

What a JOY *One Experiences Coming* HOME

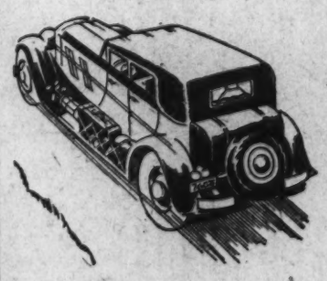

ONE expects on vacation to put up with the limited accommodations at hand. But for the rest of the year what a wonderful thing it is to live according to your own ideas of comfort, convenience, environment and independence. That's only possible in a home of your own.

A CHOICE selection of extraordinary values in homes and apartments for rent and for sale, to suit your manner of thinking and desired mode of living, is offered in

The Sunday Real Estate Section
and the
Classified Advertising Section of
The Washington Post

Stocks End Week of Losses With Heavy Half-day Sales

2-Point Decline Recorded as Turnover Reaches 1,533,280 Shares.

New York, Oct. 8 (A.P.).—Financial markets finished a reactionary week today with trends still downward.

Stocks benefited by late covering to the extent that extreme losses of 1 to 3 points or more were reduced, but traders exhibited no great haste in protecting short-side profits, and the market was quieter on the upturn than on the decline.

The share market shifted frequently during the two hours. Publication of a favorable carloading statement, which appeared prior to the cotton figures, made for a steadier tone in the rail shares, momentarily, but failed to have much influence on the general list. Net losses of numerous leaders ranged from fractions to a point, although the averages showed a decline of just 2 points. Turnover totaled 1,533,280 shares.

United States Steel common, with an unfilled tonnage statement coming next Monday noon, halved a 1 point loss and the preferred rallied nearly 2, net. Bethlehem was soggy, off 1¾, while General Motors, American Smelting, Westinghouse, American Telephone, Santa Fe, Baltimore & Ohio, North American, Consolidated Gas, American Tobacco "B" and Case yielded 1 to 2, net. Norfolk & Western flopped 5 on a few sales.

French, Swiss and Dutch currencies were up sharply, the Paris franc reducing to about half a point the margin separating it from the theoretical level at which gold could again be shipped from this country.

THE MARKETS AT A GLANCE

What the Stock Market Did

	Saturday.	Friday.
Advances	44	57
Declines	473	522
Unchanged	119	100
Total issues traded	636	679

Stocks.

A reactionary week finished with a two-point loss in stocks. The trends were still downward. Short-session sales totaled 1,533,280 shares. The market shifted frequently on reports from other exchanges.

Bonds.

Second-grade rails dragged prices down three-tenths of a point. Short-session trading was the heaviest since August. Sales totaled $7,966,000.

Curb.

Down-grade movements continued on the Curb, with active selling in market leaders. The half-day sales totaled 200,000 shares, the heaviest in a month.

Wheat.

Selling pressure against wheat broadened after early rallies, and prices sank a shade to three-eighths under Friday's finish. Corn was three-eighths to three-fourths higher. December wheat sold at 49⅝ to 49¾ cents.

Cotton.

The Government report placing the indicated cotton crop at 11,425,000 bales sent prices 43 to 47 points lower. December closed at 6.54. Liverpool reported liquidating and hedging had been absorbed.

SECURITIES AVERAGES.

(Associated Press.)

	STOCKS. 50 Ind.	20 RR.	20 Util.	90 Tl.
Yesterday	52.2	25.9	84.4	53.8
Previous day	53.9	27.2	86.0	55.5
Week ago	62.6	34.7	93.7	64.6
Month ago	69.5	37.7	107.4	71.2
Year ago	91.9	51.9	122.0	84.3
3 years ago	238.6	156.3	228.6	240.9
5 years ago	139.4	122.6	126.0	130.7
High, 1932	72.3	39.8	111.0	73.9
Low, 1932	51.8	23.2	85.0	53.1
High, 1931	140.2	106.2	203.9	144.3
Low, 1931	60.0	30.6	92.8	61.3
High, 1930	202.4	141.6	281.3	205.8
Low, 1930	112.9	86.4	146.3	114.7

	BONDS. 20 Ind.	20 RR.	20 Util.	60 Tl.
Yesterday	64.5	66.4	82.7	71.5
Previous day	64.7	67.0	82.9	71.5
Week ago	65.9	71.0	84.3	73.7
Month ago	69.7	72.9	86.8	76.1
Year ago	77.7	84.0	92.1	82.8
2 years ago	93.8	106.3	99.8	100.6
3 years ago	92.1	101.8	96.6	96.8
High, 1932	71.3	78.0	86.2	78.1
Low, 1932	53.2	47.4	70.9	57.5
High, 1931	90.4	105.7	101.5	98.7
Low, 1931	62.3	62.3	80.2	68.5
High, 1930	94.9	109.8	101.4	101.9
Low, 1930	83.3	97.3	96.6	92.6

(Copyright, 1932, Standard Statistics Co.)

FOREIGN MARKETS.

(Associated Press.)

London—Trading on the stock exchange was restricted with a generally easy tendency in international issues reflecting the overnight weakness in Wall street. British funds were generally steady and the market closed easy.

Berlin—Improving labor conditions and optimistic views regarding the London conference stimulated prices on the boerse. The closing, however, was weaker due to realizing.

Paris—Closed.

TREASURY CERTIFICATES.

(Reported by Charles D. Barney & Co.)

Rate.	Maturity.	Bid.	Offer.
3½	Oct. 15, 1932	100	101
3¼	Dec. 15, 1932	100 30-32	101
3¾	Feb. 1, 1933	101 9-32	101 11-32
3¾	Mar. 15, 1933	101 20-32	101 22-32
2	Mar. 15, 1933	100 16-32	100
2	May 2, 1933	100 30-32	101 1-32
1½	June 15, 1933	100 24-32	100 26-32
3	May 2, 1934	102 28-32	102 30-32
2⅝	Aug. 1, 1932	101	101 2-32
3	June 15, 1935	102	102 2-32
3¼	Apr. 1, 1936	101 30-32	102
1¼	Sept. 15, 1933	100 18-32	100 20-32
3	*Apr. 15, 1937	100 24-32	100 23-32
3¼	Sept. 15, 1937	101 20-32	101 22-32

*W. I.

IF YOU OWN BONDS that have defaulted their interest, it may be to your advantage to communicate with Box 77, Washington Post.

We Recommend
CHASE NATIONAL BANK
Ferris, Woodruff & Lewis, Inc.
Investment Securities
Washington Building Nat. 5925-6

Save Money
CUT OFFICE RENT IN HALF
1315 H St. N.W.
Next to Times Building
Single Rooms.....$10
3rd Floor, 2 R., front.....$40
Modern Fireproof Building
H. R. HOWENSTEIN CO.
1315 H St. N.W. Dist. 0908

We Recommend
AMERICAN BANK-STOCKS CORP.
offering participation in stocks of the following great American Banks.
NEW YORK CITY
Chase
National City
Guaranty Trust
First National
Central Hanover
Bankers Trust
Manhattan Co.
Irving Trust
Manufacturers
Chemical
New York Trust
Corn Exchange
CHICAGO
Continental Ill.
First National
BOSTON
First National
PHILADELPHIA
Philadelphia Nat.
Approximate Price 2¼
Dividends Paid Quarterly
Booklet on Request
Colony Company
Washington Building
MEt. 2721 Washington, D. C.

LOST ARTICLES
Quickly Returned by
POST WANT ADS

BONDS SINK LOWER UNDER RAILS' LEAD

Three-Tenths Loss Marks Heavier Half-Day Sales of $7,966,000.

New York, Oct. 8 (A.P.).—Second-grade railroad loans were unable to apply the brakes to the decline today, and bond market prices again descended to lower territory.

Sales were the largest for a short session since the latter part of August, aggregating $7,966,000, par value, including a large turnover in United States Governments, most of which lost from 1-32 to 11-32 of a point.

Highest-grade bonds maintained a fairly steady position. The average for 60 corporate loans was off 3-10 of a point.

Nickel Plate liens recovered following the denial of a receivership application by a Chicago Federal court. The defaulted 6 per cent notes rallied 3¼ points.

Other carrier obligations slipped despite the Nickel Plate decision and an exceptionally good freight car loading report. Losses of 1 to 3 or more points were suffered by some issues of Allegheny Corporation, Baltimore & Ohio, Chesapeake Corporation, St. Paul, Chicago & Northwestern, Rock Island, Denver & Rio Grande, Erie, Hudson & Manhattan, Illinois Central, New York Central, Pennsylvania, Southern Pacific and Southern.

The industrials and utilities were generally soft. Otis Steel 6s dropped 9 points and bonds of International Telephone, American & Foreign Power, Armour & Co., Chile Copper, United States Rubber and some of the oils were under pressure. North American 5s gained 2¼ points.

Canadian government 4½s and 5s reached new year highs, but other foreign bonds were irregular.

Cold Snap Adds $1,000,000 To Louisiana Sugar Values

New Orleans, Oct. 8 (A.P.).—The cold snap that just hit the Louisiana sugar belt turned up coat collars, but brought warmth to the hearts of the sugar planters who estimate the "made to order" weather is worth more than a million dollars.

This year's crop, the best in years, is just beginning to be harvested and the cool weather means sweeter sugar, the crude yellow grains of which are "gold dust" in the Louisiana "sugar bowl." The harvest also means money soon will be jingling in the jeans of 50,000 workers whose labors will not end until in January.

In another week, Reginald Dykers, president of the American Sugar Cane League, estimates, the total of 67 factories will be grinding cane and boiling juice. There will be almost 40,000 men and women in the waving walls of cane, cutting, loading and transporting the stalks to the sugar houses, each of which it takes 200 additional men to operate.

As the crop, estimated to produce 220,000 tons of sugar, an increase of 60,000 tons over last year, began to mature last month, the growers got their sugar houses in order, sent out the call to the native workers and then hoped and hoped for cold weather. They got the cold and now things are humming.

As long as the weather man doesn't send a freeze, crop conditions will be ideal, Mr. Dykers said today. The cold weather, he explained, stops the cane stalk from growing and the sugar gets sweeter and sweeter. Warm weather, however, keeps the stalk growing, rain rots it, and an icy freeze kills it.

A successful sugar crop means happiness to New Orleans, for it first grew to be a big city because of the sugar industry which now spreads north and west from the city in a radius of 150 miles. New Orleans business men grew wealthy with the sugar planters, then went broke when the pests ruined the cane. Now planters and business men are fighting for a comeback with the new borer-proof cane.

Cold weather needs hot coffee, and city folk are stirring the cups with zest, knowing what the low temperatures are doing in the cane fields.

Union Oil's Earnings Above Dividend Needs

Los Angeles, Oct. 8 (A.P.).—The quarterly report of the Union Oil Co., which revealed the company for the first time this year had exceeded in earnings the quarterly dividend requirements was hailed today by leaders of the oil industry as an indication of better times.

Union reported net earnings of $1,250,000, after all charges and taxes, equal to 29 cents a share on the 4,386,070 shares outstanding. Earnings in the previous quarter were $550,000 or 12 cents a share.

Hamburg Banking Firm Suspends Payments

Hamburg, Germany, Oct. 8 (A.P.).—Anthony Schroeder & Co., one of the oldest private banking houses in Hamburg, suspended payments today finding it impossible to realize on large landed properties to meet its obligations.

Cottonseed Oil Sells Lower.

New York, Oct. 8 (A.P.).—Bleachable cottonseed oil was dull today with sales of only 2 contracts or 300 barrels, but the undertone was easy with final prices 7 points net lower.

CURB CONTINUES SAG IN HEAVIER TRADING

Leaders Pressed by Selling as Sales Volume Totals 200,000 Shares.

New York, Oct. 8 (A.P.).—The curb market was still on the downgrade today, with rather active selling in leading issues.

The turnover of some 200,000 shares was the largest for a Saturday session in about a month, and contrasted with the extremely light volume of only 50,000 shares a week ago.

Although the wheat market steadied, Deere continued downward, closing at 9½, off 1½ points. Aluminum Co. closed 3 points lower, after registering an extreme loss of 4¼. On the whole, however, trading in industrial issues was light.

Utilities continued to encounter considerable pressure. Electric Bond & Share lost nearly 2 points. American Gas & Electric declined 1¼, then regained half its loss. American Superpower slipped off ½ point in a large turnover. United Light "A" was steady, but the convertible preferred lost ¾ of a point.

In the oils, Standard of Indiana was steady, closing a shade higher, but Gulf and Humble finished about a point lower.

Silk Orders Received.

New York, Oct. 8 (A.P.).—Broad silk converters report that numerous orders for the standard sizes of flat crepes are being received from retailers in all parts of the country. The cloth is offered in about 50 shades and wholesales at about 50 cents per yard.

Oil Pays Osage Indians Total of $240,000,000

Pawhuska, Okla., Oct. 8 (A.P.).—The flow of oil from the Osage Indian Reservation has poured a total of $240,000,000 into the tribe's communal coffers, George Beaulieu, head of the oil and gas department of the Osage Agency, estimates in a review of the reservation's oil development.

Apportionment of the money derived from lease sales and royalties has given each Osage headright about $110,000.

Electric Products Sued For 3 Million Damages

New York, Oct. 8 (A.P.).—Suit for triple damages of $3,000,000 was begun in Federal Court today by the Circle Flexible Conduit Co., Inc., against the National Electric Products Corporation and officers and directors of the defendant corporation. The action was brought under provisions of the Sherman and Clayton antitrust acts.

The individual defendants are A. Penn Denton, Wiley Brown, I. A. Bennett and W. C. Robertson. The complaint alleges that in 1929 the defendant corporation and its licensees conspired to monopolize commerce in armored cable and threatened to destroy the plaintiff's business.

Cotton Goods Prices Easier.

New York, Oct. 8 (A.P.).—Cotton goods softened a little in the gray goods divisions after the bearish Government cotton estimate was issued. Mills are active and shipments continue large.

Zinc Prices Lower.

New York, Oct. 8 (A.P.).—Zinc remained quiet, and in the absence of buying interest offerings increased moderately at slightly lower levels.

COTTON PRICES DROP ON OUTPUT REPORT

December Closes at 6.54, as General Market Loses 43 to 47 Points.

New York, Oct. 8 (A.P.).—The Government report placing the indicated cotton crop at 11,425,000 bales, or about 287,000 bales above the average of recent private figures, was both preceded and followed by declines in the market today.

December contracts sold off to 6.54 at the lowest, making a net loss of 47 points, and closed at 6.54, with the general market closing steady at net declines of 43 to 47 points.

The opening was 10 to 13 points lower and by the time trading was suspended to receive crop figures, December contracts had eased off to 6.75, or about 24 points net lower. Other months showed similar declines, and liquidation became more active after the publication of the report.

A fairly active demand was reported from domestic and foreign trade sources as prices worked lower, but active months sold off to net losses of 44 to 48 points. Closing quotations were within 2 or 3 points of the lowest on active positions.

The Government report on ginning appeared to be about in line with expectations.

Liverpool cables said that hedging and liquidation had been absorbed by Bombay buying and trade calling in that market. The amount of cotton on shipboard at United States ports at the end of the week was estimated at 117,000 bales against 163,000 last year.

Futures Price Range.

	High	Low	Close
October	6.90	6.50	6.51
December	6.97	6.52	6.54
March	7.08	6.66	6.68
May	7.20	6.77	6.80
July	7.30	6.85	6.86

Cottonseed Oil.

COTTONSEED OIL—Closed weak. Prime summer yellow, 4.00; prime crude, 3.00@3.12½; October, 4.10; November, 4.15; December, 4.15; January, 4.20; March, 4.28; May, 4.40. Sales—Two contracts.

BANK STOCKS

New York, Oct. 8 (A.P.).—Over-the-counter market:

BANKS.	Bid.	Asked.
Chase Natl	34¾	35
Commercial	160	170
Fifth Avenue	1175	1275
First Natl	1815	1965
Manhattan	33	35
Natl. City	44½	46½
Public	26½	28½
TRUST COMPANIES		
Bankers	62	64
Brooklyn Trust	175	190
Central Hanover	134	138
Chemical	35½	37½
Continental	17¾	19¾
Corn Exchange	87	90
Empire	25	27
Guaranty	300	305
Irving	23½	25½
Manufacturers	27¼	29¼
New York Trust	87	90
Title G. & T	42½	44½
United States	1500	1600
INSURANCE.		
Aetna Cas	30	32
Aetna Fire	28½	30½
Aetna Life	15¼	17¼
Agricultural	37½	40
Amn. Surety	14⅝	16⅝
Boston	340	365
Conn. Gen. Life	30	34
Fid. & Dep.	40	46
Firemen's Ins	8	10
Franklin Fire	12⅞	14⅞
Glen Falls	30	32
Globe & Rut	105	125
Great Amn	13½	15½
Hanover	21⅛	23⅛
Hartford Fire	34	36
Home Ins	14⅛	15⅛
Mass. Bond	23½	25½
Natl. Fire	33½	35½
Natl. Liberty	3	5
North River	9½	11½
Phoenix	40	42
Prov. Wash	15½	17½
St. Paul Fire	100	105
Sun Life	275	325
Travelers	340	355

We Recommend
CHASE BANK
The World's Largest Bank
On outright, conservative margin or monthly payment basis.
Circular on Request.
ROBERT C. JONES & CO.
Shoreham Bldg. ME. 2922-23-24

Over Two Billion Dollars
—have already accrued to Royalty Owners since the beginning of the oil industry. These figures can be verified from the records of the United States Bureau of Mines.
Would you like a monthly check from one of the outstanding corporations of America, without purchasing any of their stocks or bonds?
Descriptive literature will be mailed upon request.
ANDREW E. FODOR
Southern Building
Tel. NAtional 6625

PERPETUAL BUILDING ASSOCIATION
Pays
5%
Assets Over $29,000,000
Surplus $1,250,000
Cor. 11th and E N.W.
JAMES BERRY, President
EDWARD C. BALTZ, Secretary

Edward F. Gruyer Co.
Bookbinders and Paper Rulers
Manufacturers of Loose Leaf Sheets and Blank Books.
Library Books Rebound
Special Binds for "National Geographic"
1320 F N.W. NAtional 0113

NEW YORK STOCK EXCHANGE TRANSACTIONS OF YESTERDAY

Total sales, 1,533,280; previous day, 2,290,890; week ago, 338,330; year ago, 828,140; two years ago, 1,727,940; January 1 to date, 360,962,070; year ago, 466,016,285; two years ago, 657,916,779.

Sales in hundreds	High	Low	Last	Chg.	Bid
A					
1 Abr & Straus (1.20)	18⅛	18⅛	18⅛	— 1⅜	16⅛
.40 Abr & Straus pf (7)	85	85	85		85
36 Adams Exp	3¼	3⅛	3⅛	— ⅛	3⅛
25 Adams-Millis (2)	16¼	13½	13½	— 2⅞	13
2 Addressograph	10¼	10¼	10¼		10¼
4 Affiliated Prod (1.60)	8⅝	8½	8½		8½
21 Air Reduction (3)	52¾	51¼	52¾	— ¾	52¾
1 Air-Way El Ap	1½	1½	1½	— ⅛	1½
32 Alaska-Juneau (½)	10	9⅝	10	+ ⅛	10
75 Alleghany	1⅝	1⅝	1⅝	— ⅛	1⅝
1 Alleghany pf xw	3	3	3	— 1½	2¾
24 Alleghany pf $30 ww	3¼	3	3	— ½	2¾
2 Alleghany pf $40 ww	3¼	3⅛	3⅛	— ⅛	2¾
.10 Alleghany Steel	9	9	9		8½
101 Al Chem & Dye (6)	73¾	71¼	72¾	—	72¼
32 Allis-Chal Mfg	9	7⅞	8	— 1¼	7⅞
1 Alpha P Cem	9	9	9	— 1	9
5 Amerada (2)	18⅝	18½	18½		18½
1 Am Ag Chem Del	8¾	8¾	8¾	— ½	8¾
.10 Am Bank Note pf (3)	40¾	40¾	40¾	+ ¼	40¾
1 Am Beet Sug	1¼	1¼	1¼	— ⅛	1¼
1 Am Brake Shoe (.60)	11	11	11	— ⅛	11
.20 Am Brake Shoe pf 7)	75	75	75	— 5	72½
184 Am Can (8)	48¾	47⅞	47⅞	— ⅜	47¾
2 Am Car & Fdy	9½	9½	9½	— ⅛	9
2 Am Car & Fdy pf	23¼	22½	22½	— 2¾	21¼
1 Am Chain pf	15	15	15	+ 1	11
21 Am Comi Alco	21¼	19	20	— 1½	19¾
2 Am European	9½	9½	9½	— ½	9¼
93 Am & For Pow	8	7⅞	7⅞	— ⅛	8
1 Am & For Pow $6 pf	12½	12½	12½	— ½	10
3 Am & For Pow $7 pf	14	13½	14	+ ¼	11
1 Am & For Pow 2d pf	10	10	10		9
1 Am Hide & Leather	3⅞	3⅞	3⅞	+ ⅜	3⅝
2 Am Hide & Leather pf	13½	12¾	12¾	— 2¾	12½
10 Am Home Prod (4.20)	38½	38	38¼	— ½	38
3 Am Ice (1)	8	7¾	8	—	7⅝
47 Am Internat	7	6½	6¾	— ⅜	6⅝
3 Am Loco	8¼	8	8		8
7 Am Mach & Fdy (.80)	12¼	12	12	— ½	11⅞
5 Am Mach & Met	3	1⅝	3	+ ⅜	2¾
7 Am Metal	5	4⅞	5	— ⅛	4⅝
10 Am Metal 6% pf	21½	21½	21½	— 3½	20
68 Am P & L	10	8¾	9¼	— ⅞	9¼
1 Am P & L $6 pf (6)	31½	31½	31½	— 2	30⅝
4 Am P & L $5 pf (5)	23½	21½	21½	— 2½	20
69 Am Rad Std San	7⅞	7⅝	7¾	—	7⅝
A					
56 Am Roll Mill	11¼	10¼	10½	— ¾	10¼
4 Am Safety Raz (3)	19½	19½	19½	— ⅛	19
3 Am Ship & Com	⅜	⅜	⅜	—	⅜
53 Am Smelt & R	14½	13⅞	13⅞	— 1	13⅞
2 Am Smelt pf	41	41	41	— 2	41
14 Am Stl Fdrs	7¾	7⅛	7⅝	— ⅜	7⅛
8 Am Sugar Ref (2)	23¼	22½	23		22¾
2 Am Sumat Tob	6	6	6	— 1	6½
254 Am Tel & Tel (9)	105	102⅝	103⅜	— ⅛	103¼
7 Am Tob (.75m)	69¾	69¾	69¾	— ⅛	68
72 Am Tob B (5m)	71½	70¼	70½	— 1¼	70½
.10 Am Tripe F pf	17	17	17		17
28 Am Wat Wks (2)	22¼	21½	21¾	— ⅛	21½
7 Am Wat Wks ctf (2)	20½	19½	19½	— ⅛	19½
12 Am Woolen pf	29	28½	28½	— 1½	28
5 Am Zinc Ld & S	3¼	3⅛	3¼	— ⅛	5¼
148 Anaconda	9⅞	9	9⅝	— ⅛	9⅜
1 Anacon W&C	8	8	8	— 2	7⅞
6 Anchor Cap (1.20)	10¼	10¼	10¼	— ¼	10¼
1 Archer-Dan-M (1)	12⅝	12⅝	12⅝	+ ⅛	12
21 Arm Ill A	1½	1½	1½		1½
1 Arm Ill B	1	1	1		
6 Arm Ill pf	7⅜	7	7	— ¼	7
3 Arnold Const	2½	2½	2½	—	2
5 Assd App Ind	2	2	2		2
3 Assd Dry Gds	7	6¾	6¾	— ¼	6¾
2 Assd D Gds 2d pf	34¾	34¾	34¾	— ¼	31
130 Atch T & S F	42½	40	41⅝	— 1½	41
17 Atl Cst Line	20⅝	19½	20	— ½	19
54 Atl Refin (1)	14½	13¾	14	— ⅝	13¾
6 Atlas Pow	12¼	10¼	10⅞	— 2⅛	11
134 Auburn Auto (4a)	43	39¼	39½	— 3	39½
98 Aviation Corp	6½	6¼	6¼	— ¼	6¼
B					
16 Baldwin Loc	6½	5⅝	5⅝	— ⅝	5⅝
.90 Bald Loc pf	20	17½	17½	— 2¾	17½
82 Balt & Ohio	12⅝	10⅞	11	— 1¼	10⅞
9 Balt & O pf	14	13⅜	13⅜	— 1¼	13⅜
.50 Bamberger pf (6½)	80½	80	80	— 1	80
1 Bang & Ar (2)	22½	22½	22½	— 2½	22
12 Barnsdall	4	3⅞	4	—	3⅞
.10 Bark Cigar	6	6	6	— ¼	4
15 Beatrice Cr	15½	14⅝	14⅝	— ⅝	14½
14 Belding-Hem	5⅝	5½	5½	—	5½
1 Belg N Ry ptc pf (4.09)	59¼	59¼	59¼	+ ¼	58
110 Bendix Aviat	10⅝	10	10¼	— ⅜	10¼
1 Best & Co	11½	11½	11½		11¼
102 Bethlehem Stl	19¼	16½	17	— 1⅜	16⅞
13 Beth Stl pf	35½	35	35½	— 1½	36
1 Blaw-Knox	6½	6½	6½	— 1½	6½
.20 Bloomingdale	7⅞	7⅞	7⅞	— 1½	7⅞
16 Bohn Alum	10⅝	10⅜	10⅜	— ¼	10⅜
48 Borden (2)	25¾	25⅛	25½	— ¼	25¼
14 Borg-Warner	9	8⅛	8⅛	— ⅝	8
8 Briggs Mfg	5	4¾	5		4⅞
27 Bklyn-Man T	19½	14	16⅜	— 1¾	18⅜
2 Bklyn-M T pf (6)	57½	57	57	— 1	56
2 Bucyrus-Erie	4½	4⅜	4⅜	—	4
2 Budd Mfg	1⅞	1⅞	1⅞	— ⅛	1⅞
4 Budd Wheel	2½	2¼	2¼	— ¼	2⅛
5 Bullard Co	4	4	4		3⅞
5 Bulova Watch	2	1⅞	2		1⅞
5 Burr Ad Mach (.80)	8½	8½	8½		8½
2 Bush Terr	5½	5½	5½		5½
1 Butte Cop & Z	⅝	⅝	⅝		⅝
39 Byers Co	14⅝	13¾	13⅞	— ⅞	13⅞
C					
4 Calif Pack	11½	11½	11½	— ⅛	11
15 Calumet & Hec	3½	3⅜	3½	—	3
21 Canada D G Ale (1.20)	9¼	8⅝	8⅝	— ½	8⅝
167 Canad Pac	14½	13⅝	14⅛	— ⅝	14⅛
1 Cannon Mills (1)	19½	19½	19½	— ⅝	18⅝
1 Cap Adm A	6	6	6	— ⅛	5⅞
268 Case J I	43	39¼	40	— 2¼	40
12 Caterp Tract (½)	9	8½	8⅜		8½
8 Celanese	6⅜	6⅛	6⅜		6¼
2 Cent Aguirre (1½)	17	16½	17		16½
1 Century Rib M	3½	3¾	3¾	—	3½
11 Cerro de Pas	7⅜	7	7⅛	— ⅜	7⅛
1 Checker Cab	25	25	25	— 1	24
118 Ches & Ohio (2½)	20½	18¾	19¼	— ⅞	19⅛
38 Ches Corp (2)	13	11¼	11⅝	— 1	11½
1 Chi & E Ill pf	1⅜	1⅜	1⅜	— ⅛	1⅜
47 Chi & N W	6⅜	6¼	6⅜	— ⅛	6⅜
10 Chi Gt West	3	2⅝	2⅝	— ⅛	2⅝
25 Chi Gt W pf (½k)	10¼	9	10	— 1	9⅝
11 Chi M St P & P	2½	2¼	2¼	— ⅛	2¼
35 Chi M St P & P pf	3¾	3¼	3½	— ¼	3½
5 Chi Pneu T	3⅛	3⅛	3⅛	+ ⅛	3⅛
7 Chi Rk Is & P	7	6½	6⅝	— ⅛	6⅝
2 C R I & P 6% pf	9¼	9	9	— ⅛	9
2 C R I & P 7% pf	10⅛	10	10⅛	— 1⅛	10¼
1 Chick Cot Oil	10	10	10	+ ¼	9¾
244 Chrysler (1)	14⅛	13⅝	13⅞	+ ¼	13⅝
1 City Ice & F (2)	11¾	11¾	11¾	+ ¼	11¾
1 Cluett Pea (1)	12⅜	12⅜	12⅜	— ⅜	11¼
25 Coca-Cola (8b)	92¼	91	91	— ¾	91½
10 Colgate-Palm (1)	14	13½	13½	— ½	13⅝
1 Colgate-Palm pf (6)	85	85	85	— 1	84½
3 Coll & Alk	5½	5½	5½	— ⅛	5
3 Col Fuel & Iron	7	6½	6⅝	— ⅛	6⅝
10 Col F & Ir pf	26	26	26	— 11	16
125 Colum G & El (1f)	14	12⅜	13	— 1	12⅝
3 Col G & E pf A (6)	72	71	71	— 2½	70½
2 Colum Pict vtc	10	10	10	— ⅜	9½
26 Colum Carb (2)	27	26½	26⅝	— ¼	26⅝
8 Comi Credit	5⅛	5	5⅛	— ¼	5⅛
.10 Comi Cr 1st pf (6½)	72	72	72		72½
10 Comi Invest Tr (2)	21	20	20	— ½	20
2 Comi Inv T cv pf (6h)	78	78	78	— 3	75
94 Comi Solv (.60)	9½	9	9	— ⅛	9
127 Com & Sou	3½	3	3½	—	3
1 Com & Sou pf (6)	44⅝	44⅝	44⅝	— 1⅝	44½
13 Congoleum-Nairn (1)	9½	8⅝	8⅝	— ¼	8⅝
10 Congress Cigar (1)	7	7	7		6
1 Con Cigar	7½	7½	7½	— 1⅝	7½
1 Con Film	3½	3¼	3¼	— ⅛	3⅛
6 Con Film pf	7⅞	7⅞	7⅞	—	7½
133 Con Gas (4)	56¼	54½	54⅝	— 1¼	54⅝
4 Con Gas pf (5)	96½	95½	96⅛	— ⅛	95⅝
2 Con Laundries (1)	5¾	5½	5½	— ¼	5½
86 Con Oil	6¼	6¼	6¼	— ⅛	6⅛
21 Con Text	⅞	⅞	⅞	+ ⅛	⅞
1 Container A	1⅜	1⅜	1⅜	— ⅛	1⅜
2 Cont Bak A	4¾	4½	4½	— ⅛	4½
2 Cont Bak B	4	4	4	— ⅛	4
7 Cont Bak pf (6)	39¾	38⅝	39	— 1	39
18 Cont Can (2)	30	29½	30		29⅝
4 Cont Diam Fib	4⅝	4½	4½	— ⅛	4½
9 Cont Ins (1.20)	16⅜	15¼	15¼	— ⅛	15
24 Cont Motor	2¼	2⅛	2⅛	— ⅛	2⅛
41 Cont Oil Del	5⅜	5⅛	5⅛	— ⅛	5⅛
25 Corn Prod (3)	46½	44½	45⅝	— ½	45
5 Coty	4	3¾	3¾	— ⅛	3⅝
2 Cream of Wheat (2m)	22	22	22	— 1	22
3 Crosley Radio	3⅛	2⅞	3⅛	— ⅛	3⅛
5 Crown Cork	10½	10½	10½	— ¼	10⅜
1 Crown Cork pf (2.70)	22½	22½	22½

WHEAT VALUES LOSE ON SALES PRESSURE

Corn Aids Early Rallies as Prices Respond to Export Reports.

Chicago, Oct. 8 (A.P.).—Robust activity and strength sprang up in the corn market today and helped rescue wheat from bearish effects of a big upset of cotton values.

Wheat temporarily gave way under a renewal of stop loss selling, and outdid the season's latest bottom price record. A fairly large export business in corn gave rise to a widespread impression that United States corn prices were now on a world basis. Talk was heard, however, that the corn so far taken for overseas had been upon a below replacement basis.

Corn closed unsettled ⅜@¾ above yesterday's finish; wheat, a shade to ⅜ down; oats, ⅛@¼ up, and provisions unchanged to 5 cents lower.

Interest in Corn.

Shifting of interest largely to corn from wheat came about partly from the fact that the Government tax on corn transactions was only about half of the amount on wheat dealings, and that the margin requirements in corn were likewise but half as compared with wheat. Persistent commission house buying of corn futures appeared also to be based a good deal on reports that live stock feeding of corn on farms would be on a big scale this season. Freezing temperatures predicted for tonight in sections of the corn belt served, too, as a buying stimulus, nothwithstanding that the crop is now generally regarded as safe from frost.

Late rallies in wheat values were looked upon by some authorities as being in the main a natural recovery after a week of declining prices. The rallies though were influenced by disclosure that North American wheat export business yesterday was estimated at 2,000,000 bushels, chiefly Canadian, but including some hard winter wheat from this country. Moreover, wheat purchases today for interior domestic mills were the largest on the crop.

Intimations that the spring wheat movement in the American Northwest was tapering off decidedly attracted notice. There were also complaints of dry weather in domestic winter wheat territory Southwest, as well as from northern Argentina and southeastern Europe. Oats borrowed firmness from corn.

Provisions weakened responsive to hog market downturns.

Futures Price Range.

Wheat—	High	Low	Close
December	50½	48½	49⅜–¾
May	55½	53⅞	54¾–⅞
July	56⅛	55⅛	55⅞
Corn—			
December	27¼	26⅜	26⅝–¾
May	32½	30⅞	31⅝–¾
July	33¼	32½	33
Oats—			
December	16⅛	15⅝	16
May	19	18⅜	18¾

Cash Grain.

Wheat, No. 2, mixed, 49¼. Corn, No. 1, yellow, 26½@27¼; No. 1, white, 27. Oats, No. 3, white, 15@15½.

WASHINGTON PRODUCE

EGGS—Prices f. o. b. Washington, White henneries, 27@28; Government graded and dated, U. S. extras, large white, 38; U. S. extras, medium white, 29; U. S. standards, large white, 32.

LIVE POULTRY—Prices f. o. b. Washington. Young chickens, Plymouth Rocks, heavy, 15; Plymouth Rocks, ordinary, 13@14; Reds and mixed colors, heavy, 14@15; Reds and mixed colors, ordinary, 13; Leghorns, 12@13. Fowl: Large, colored, 14; light, colored, 10@13; Leghorns, 10@11; roosters, 7@8; spring turkeys, 20@24; ducks, 8@10; guineas, 2 lbs. and over, 50@60; old, 2 lbs. and over, 40 pair.

FRUITS.

ORANGES—3.00@4.00.

HONEYDEWS—Colorado, standard crates, 4s-8s, 75 @ 1.25. California, standard crates, 1.25; pony crates, 1.50; jumbo crates, 1.25@1.50.

PEACHES—New Jersey, bushel tubs, Elbertas, 75@1.25; Pennsylvania, bushel tubs, Elbertas, 75@1.00; Hales, 75@1.50; New York, Elbertas, bushel tubs, 1.25.

PLUMS — Michigan, bushel, Damsons, 1.50. New York, ½ bushel, Damsons, 50 @60.

APPLES—Virginia, bushel tubs, Grimes, 50@1.25; Delicious, 60@1.25; Yorks, 75@1.00; West Virginia, Delicious, 1.00@1.25; New Jerseys, 75; unclassified, 50@65; Grimes, 40@50; Maryland, Jonathans, 50@1.50; Jersey, Delicious, 1.00@1.25.

GRAPES—Delaware, Concords, 33@35; California, table stocks, Thompson Seedless, lugs, containing 9 pans, 1.25@1.50; Flame Tokays, 1.10@1.25; Muscats, 1.25@1.60; White Malagas, 1.00@1.25; New York, Concords and Delawares, 12@13; Niagaras, 10@11.

PEARS—New York, bushel baskets, Bartletts, 1.25; Clapp Favorites, 1.00@1.50; Seckels, 1.25@1.50; Boscs, 70@2.00; Anjous, 75@1.00; Seckels, 1.00@1.25; Oregon, Bartletts, 2.00@2.25; West Virginia, Kiefers, 75.

BANANAS—1.00@2.00.

GRAPEFRUIT—3.75@4.25.

CASABAS—California, standard crates, 4s-6s, jumbos, 1.50.

PERSIAN MELONS — California, pony crates, 6s-8s, 1.25@1.50; standard crates, 5s-6s, 1.75; jumbos, crates, 4s-5s, 2.00.

CRANBERRIES—Michigan, bushel baskets, Hyslops, 1.50@1.60.

CANTALOUPES—Colorado, Pink Meats, standard, flats, 12s-15s, 75@85; jumbo, flats, 12s, 1.00@1.15; 8s, 85@90. California, fine mixed crates, Salmon Meats, jumbos, 36s-45s, ripe and soft, 1.50@2.00.

HONEYBALLS—California, ripe and soft, jumbos, 36s, 2.00; standards, 36s-45s, 1.50; ponys, 1.25.

VEGETABLES.

CAULIFLOWER—New York, mixed car, Buffalo section, crates, fair quality, 1.10@1.15; California and Colorado, pony crates, 1.50@1.75.

CARROTS — Western lettuce crates, bunched, California, 2.50@2.75. New York, 8 dozen, small size, 2.50; Pennsylvania, truck receipts, 30@35 per dozen bunches.

PARSNIPS—Pennsylvania, bushel baskets, 1.00.

POTATOES—100-lb. sacks, Cobblers, U. S. No. 1: New Jersey, 95@1.00; Maine, 1.15; Long Island, 1.15; 150-lb. sacks, Cobblers, U. S. No. 1, Long Island, 1.65@1.75; Idaho, 100-lb. sacks, Russet Burbanks, U. S. No. 1, 2.00.

SWEET POTATOES — North Carolina, bushel baskets, Porto Ricans, U. S. No 1, 60.

SNAP BEANS—Bushel hampers, green, flat type: North Carolina, 40@75. Virginia, 50@75.

LIMA BEANS—Eastern Shore, Maryland, and New Jersey, bushel hampers, 1.50@2.25.

PEAS — Bushel hampers. Telephones, California, 2.00; Colorado, 1.50@1.75.

SPINACH—Bushel baskets, Savoy type: Maryland and New Jersey, 1.00; Pennsylvania, 50@65.

OKRA—North Carolina, ½-bushel hampers, 1.00; New Jersey, 12-quart climax baskets, 1.25; Florida, ¾-bushel hampers, 2.00.

PEPPERS—New Jersey, bushel baskets hampers, green, 40@50.

CABBAGE—New York, 80-lb. sacks, domestic, round type, 50@75.

CELERY—New York, 2-3 crates, washed, 4-5 dozen, 1.00@1.25; Pennsylvania, truck receipts, ½ crates, washed, 2-2½ dozen, 80.

LETTUCE — California, crates, Iceberg type, 4-5 dozen, 1.50@3.00; New York, mixed car, crates, Big Boston type, 2 dozen, 50@75.

ONIONS—Indiana and Ohio, 50-lb. sacks, yellows, U. S. No. 1, 60@65; Utah, 80-lb. sacks, Valencia type, U. S. No. 1, 1.00@1.15.

INVESTMENT TRUSTS.

(Quotations furnished by Waggaman, Brawner & Co., Inc., and Slauson & White Co.)

	Bid.	Asked.
American Bank Stocks Corp.	17s	21s
Corp. Tr. Shs., accum. ser.	1.61	1.63
Corp. Tr. Shs., AA ser.	1.61	1.85
Corp. Tr. Shs., old ser.	1.75	—
Diver. Tr. Shs., ser. C	2.10	2.35
Dividend Shs., Inc.	1.90	1.17
Nation-Wide, ser. B	2.50	2.75
N. Amn. Tr. Shs., ser. 1953	1.76	—
N. Amn. Tr. Shs., ser. 1955	1.85	2.00
N. Amn. Tr. Shs., ser. 1956	1.85	2.00
S. Corp. of Am., ser AA & BB	1.35	1.70
S. Corp. of Am., ser C	4.45	4.95
S. Corp. of Am., ser. D	4.15	4.85
U. S. & G., Inc., B	2.00	2.17
U. S. L. P. S., voting	2.00	9½
Cumulative Trust Shares	2.60	—

BOND SALES ON NEW YORK EXCHANGE

To al sales, $7,966,000; previous day, $9,610,000; week ago, $4,117,000; year ago, $9,773,000; two years ago, $8,573,000; January 1 to date, $2,430,001,000; same year ago, $2,279,207,000; same two years ago, $2,186,075,000.

U. S. GOVERNMENT BONDS.
(Dollars and Thirty-Seconds).
(Sales in $1,000).

Sales		High.	Low.	Last.
356	Lib 3½ '32-47	101.25	101.16	101.17
54	Lib 1 4¼ '32-47	102 22	102.18	102.19
66	Lib 4 4¼ '33-38	103.20	103.18	103.19
4	Lib 4 4¼r '33-38	103.17	103.16	103.16
181	Tsy 4¼ '47-52	108.2	107.24	107.27
50	Tsy 4 '44-54	104.25	104 18	104.18
33	Tsy 3¾ '46-56	102.19	102.15	102.15
14	Tsy 3¾'40-43 Je	101	100.30	100.30
8	Tsy 3¾ '43-47	100.22	100.22	100.22
5	Tsy 3¾ '41-43 M	100 31	100.29	100.31
2161	Tsy 3½ '46-49	98	97.26	97.29
129	Tsy 3 '51-55	96.14	96.10	96.10

CORPORATION BONDS.

Sales		High.	Low.	Last.
	A			
20	Allerhany 5 '44	22¼	20½	21¼
32	Am & F P 5 2030	32¼	31	32
1	Am I C Ch 5½ '49	78	78	78
4	Am Metal 5½ '34	69	69	69
4	Am Smelt 5 '47	94	93⅛	94
16	Am T&T 5½ '43	107¼	107	107⅛
48	Am T&T 5 '65	103	102⅛	103
8	Am T&T cvt 4½ '39	105½	105½	105½
7	Arm & Co Del 5½	75½	74	75
5	A & S F cvt 4½	91½	91½	91½
14	A T & S F gen 4	93⅞	93¾	93⅞
1	A C Line 1st 4 '52	77⅛	77⅛	77⅛
	B			
9	B & O rfg 6 '95	50½	50	50
10	B & O rfg 5 '95	47⅝	47	47⅛
15	B & O 4½ '33	60	58	58
49	B & O cvt 4½ '60	33¾	31¼	32
1	Beth Steel pm 5 '36	96½	96½	96½
14	Boston & Me 5 '67	69	69	69
35	Bklyn M Tr 6 '68	86	85	85
7	Buf Gen El 4½ '81B	101¼	101¼	101¼
4	Buf Ro&P 4½ '57	56¼	56	56¼
	C			
2	Can Pac deb 4 perp.	71¼	71¼	71¾
1	Cent Ill E&G 5 '51	72⅝	72⅝	72⅝
15	Cent Pac 1 std 4 '49	84⅛	84	84
9	Ches Corp 5 '47	64	63	63
4	C O gen 4½ '92	96	96	96
1	Chic & E Ill 5 '51	11	11	11
6	Chic Gt West 4 '59	48	46	46
20	C M St P&Pac 5 '75	26	25¼	25¼
94	CMStP&Pad 5 2000	8½	7½	7½
110	Ch & NW cv 4¾ '49	20¼	18	19
45	ChRI&P cvt 4½ '60	21¾	18½	19
23	C R I & P rfg 4 '34	36	33	33
10	Chile Cop 5 '47	42	41	41
1	Cleve Un T 5 '72 C	70	70	70
2	Con G N Y 5½ '45	105⅝	105⅝	105⅝
	D			
1	Del & Hud rfg 4 '43	84	84	84
1	D & RG con 4 '36	42	42	42
6	Det Ed 5 '49 A	101¾	101¼	101¾
22	Det Ed 4½ '61 D	95¾	95⅛	95⅛
15	Dodge Br deb 6 '40	86¾	86⅛	86⅛
15	Duq Lt 4½ '67A	102⅛	102¼	102½
	E			
24	Erie rf&imp 5 '67	29¾	29	29
2	Erie gen lien 4 '96	49½	49½	49½
2	Gen Cable 5½ '47	64¼	64¼	64¼
25	Gen Mot Ac 6 '37	102¾	102⅜	102⅜
4	Gen Thea Eq 6 '40	3⅜	3⅜	3⅜
1	Goodrich BF 6½ '47	80	80	80
15	Goodyr T&R 5 '57	81	80½	80½
38	Gt Nor Ry 7 '36 A	72	69	69
1	Gt North 4½ '77E	56	56	56
22	Hud Coal 5 '62 A	40¼	40	40
16	H & M rfg 5 '57 A	85⅛	84	84
6	H & M adj inc 5 '57	53	51	51

Sales		High	Low	Last
	I			
51	Ill Bell Tell 5 '56	105¾	105⅛	105¾
14	Ill Cent 4¾ '66	38¾	37	37
7	IC&CSL&NOrf5 '63A	43½	40½	40½
1	Inland St 4½ '78 A	80¾	80¾	80¾
3	Interb R T 7 '32	58¼	58¼	58¼
86	Interb R T rfg 5 '66	47½	46⅞	47¼
13	Int Hydro El 6 '44	47¾	46½	47
8	Int Pap cvt 5 '47 A	48	47	48
46	Int T&T cvt 4½ '39	40½	38	38
15	Int T&T deb 5 '55	37½	36	36½
	K			
6	K C P&L 4½ '61	100¾	100¾	100¾
2	K C South rfg 5 '50	49	46	46
5	K C Term 1 4 '60	88⅜	88⅜	88⅛
	L			
2	LacGas St L 5½ '53	63½	63½	63½
17	Lautaro Nit 6 '54	6	6	6
17	Loew's Inc 6 '41	85¾	85½	85½
	M			
15	Manhat Ry 4 '90	24	23	23
10	McKes & R 5½ '50	34⅛	33⅜	33⅝
4	Midv Stl cvt 5 '36	96	96	96
1	MilER&L 1st 5 '61B	81⅜	81⅜	81⅜
51	Mo Pac cvt 5½ '49	16¼	15⅝	16
23	Mo Pac 5 '77 F	27½	26	27½
51	Mo Pac gen 4 '75	17¼	15¾	16
21	Mo Pac 1st 5 '81	26½	26	26
12	Mont Pw rfg 5 '43A	88¼	88	88¼
	N			
19	Nat Dairy 5¼ '48	88½	88	88¼
15	Nat Steel 5 '56	80	78⅛	80
1	New Eng T&T 5 '52	107	107	107
1	N O Pub S 5 '55 B	66¼	66¼	66¼
6	N O T & M 5½ '54	34	31¼	31¼
4	NYC rf&imp 5 2013	51¾	50¼	50¼
4	NYC & HR deb 4'34	71	71	71
43	N Y C & St L 6 '32	37½	36	36¾
15	N Y C & St L 4½ C	19	18½	18½
1	N Y Ed rfg 6½ '41	111½	111½	111½
1	NYNH&H cvt deb 6	75	75	75
4	NY Tel gen 4½ '39	103	102⅞	102⅞
14	Nor Am Co 5 '61	84½	83½	84¼
3	Nor Pac 6 2047 B	80	79½	80
1	Nor Pac pr lin 4 '97	83¾	83¾	83¾
2	Nor St Pow 5 '41 A	100⅝	100⅝	100⅝
	O			
7	Otis Steel 6 '41	29⅞	26	26
	P			
10	Pac Gas & El 5 '42	103¼	103¼	103¼
5	Pac T&T 5 '37	104⅞	104½	104⅞
23	Penn P&L 4½ '81	93	92½	92½
10	Penn RR gen 4½'65	81⅛	81	81
7	Penn RR 4½ '70	65	65	65
13	Phila Co 5 '67	58¼	58⅛	58¼
5	Phil Read C&I 6 '49	51	51	51
5	Phillips Pet 5¼ '39	68	67½	67½
12	Portl Gen El 4½ '60	56⅜	55½	56¼
6	Postal T & C 5 '53	32¼	31	31
7	Pure Oil 5½ '37	75½	75	75
	R			
1	Read gen 4½ '97 A	83¾	83¾	83¾
11	RemRand 5½ '47ww	63	62	62
	S			
1	SLIM&S4 R&G d '33	48½	48½	48½
11	StL S F 4½ '78	11	10½	10½
22	Shell Pipe L 5 '52	77¾	76	76
13	Shell Un 5 '49 ww	74¼	74	74
12	Sinc C Oil col 7 '37	94¼	94	94½
12	Sinc Cr Oil 5½ '38	102½	102½	102½
4	Skelly Oil 5½ '39	61¾	61½	61½
5	Sou Pac 4½ '68	50	48½	49¾
4	So Pac 4½ '69 ww	50	47½	49⅞
2	Sou Ry con 5 '94	71	71	71
15	Sou Ry gen 4 '56	26½	25	25
6	St Oil N J deb 5 '46	103⅞	103¾	103⅞
5	St Oil N Y 4½ '51	97¾	97⅝	97⅝
	T			
15	Tenn El P rfg 6 A	100	99¾	100
25	Tex Corp 5 cvt '44	88	87	88
25	Tob Pr N J 6½ 2022	96	95⅝	95⅝
	U			
18	Union Pac 1st 4 '47	97⅝	97½	97½
6	United Drug Del 5	64	63½	63½
23	U S Rub 5 '47	51	50	50
3	Utah P&L 5 '44	73½	73½	73½

Sales		High	Low	Last
9	Util P&L 5 '59 ww	30	29	29½
	V			
18	Vanadium 5 '41	47½	46⅞	47
1	Warner Bros P 6 '39	28¼	28⅛	28¼
1	Western El 5 '44	101	101	101
3	West Pac 1st 5 '46	33	33	33
4	Western Un 5 '51	65½	65	65
1	Western Union 5 '60	66⅝	66⅝	66⅝
10	Wheel Stl 4½ '53 B	62½	62½	62½
6	Wilson&Co 1st 6 '41	87	86¾	86¾
	Y			
4	Younsts S&T 5 '78	68	67¼	67¼
	FOREIGN BONDS.			
13	Abitibi P & P 5 '53	21	20¼	20¼
4	Akershus 5 '63	71¼	71	71
2	Argentine 6 '57A	56¼	56	56
3	Arg 6 sf '59 Jun	56⅝	56⅝	56⅝
20	Arg 6 '61 Feb	56½	55½	56⅛
1	Arg 6 '61 May	56	56	56
19	Australia 5 '55	84½	83	84½
21	Australia 4½ '56	77¾	76¼	77¾
2	Austria std 7 '43	92	92	92
3	Batavia Pet 4½ '42	92½	92¼	92½
5	Belgium 7 '56	105⅛	105	105
8	Belgium 6 '55	99¼	98½	98½
4	Berlin Clt El 6½ '51	52¾	51½	51⅝
2	Bordeaux 6 '34	104	104	104
3	Brazil 8 '41	21	20½	20½
8	Brazil 6½ '26-57	17	16⅛	16⅛
4	Brazil 6½ '27-57	18½	17	17
88	British 5½ '37	105⅞	105¼	105¼
3	Buenos A 6 '61	32	31½	32
2	Bulgaria 7½ '68	27	26½	27
5	Canada 6 '52	101¾	101⅞	101½
11	Canada 4 '60	88¼	87¼	88¼
1	Chile 6 '60	8⅞	8⅞	8⅞
1	Chile 6 '61	8⅞	8⅞	8⅞
5	Colombia 6 '61 Oct	34	33	33
11	Copenhag 5 '52	78⅜	78⅛	78⅜
3	Denmark 4½ '62	78½	77½	78½
2	Deutsche Bk 6 '32	91	91	91
10	Duke Price P 6 '66	58¾	57½	58¾
3	Finland 5½ '58	67¾	67¾	67¾
9	French 7½ '41	121	120½	120½
22	French 7 '49	115⅜	115½	115½
3	G C Ag Bk 6 '38 Apr	56	56	56
27	G C Ag Bk 6 '60 Oct	52⅜	51¼	52⅜
106	Ger Govt Intl 5½'65	52	51½	52
28	Ger Rep 7 '49	70	69	69
1	Ger Gen El 6 '48	43½	43½	43½
3	Gt Con El P Jap 7	48⅛	48	48
2	Hung Munic 7½ '45	19⅝	19⅜	19⅝
6	Ital Pub Util 7 '52	89¼	89	89
36	Italy 7 '51	98⅛	97½	97½
245	Japan 6½ '54	63	62⅜	63
7	Met Water 5½ '50	74	74	74
40	Milan City 6½ '52	86¾	85⅛	86
2	Minas Geraes 6½'59	11	11	11
11	New So Wales 5 '57	83	81	82¾
2	Norway 6 '44	87½	87½	87½
2	Norweg Hyd El 5½	71	71	71
5	Orient Dev Ltd 5½	47	47	47
7	Par-Orl R R 5½ '68	101¾	101¾	101¾
2	Peru 1st 6 '60	6½	6½	6½
4	Poland 8 '50	59	58¼	58¼
25	Poland 7 '47	52	51¾	51¾
15	Prussia 6 '52	47½	46¾	47¼
12	Rhine West 6 ww	51¼	50⅝	51
17	Rio de Jan 6½ '53	9½	8	9
33	Rome 6½ '52	89	88¼	88¾
5	Roum Dutch 4 '45	85¾	85⅝	85⅝
5	Sao Paulo St 7 '40	56½	56⅜	56⅜
10	Sax Pub Wks 7 '45	54⅞	54⅛	54⅛
9	SaxPub Wks 6½ '51	52⅝	52¼	52¼
2	Serbs Cts Slov 7 '62	26½	26½	26½
7	Siemens &H 6½ '51	66	65½	65½
4	Sweden 5½ '54	94¼	94	94¼
5	Swiss 5½ '46	104¼	104¼	104¼
9	Sydney 5½ '55	75⅝	75⅛	75¼
4	Tokyo City 5½ '61	47¾	47¾	47¾
15	Tokyo El Lt 6 '53	38	37½	37½
3	Ujigawa El Pw 7 '45	53½	53	53½
3	Un St Wks 6½ '51A	40⅜	40	40
9	Uruguay 6 '60	34⅜	34⅜	34⅜
10	Westph U El P 6 '53	37⅞	37	37
1	Yokohama 6 '61	51½	51½	51½

NEW YORK CURB MARKET TRANSACTIONS

Total stock sales, 200,000 shares. Total stock sales year ago, 161,860 shares. Total bond sales, $2,300,000. Total bond sales year ago, $2,203,000.

Sales in hundreds.		High	Low	Close
	A			
1	Air Invest cv pf	5⅜	5⅜	5⅜
13.50	Alum Co Am pf (3)	52¾	50	52
1	Alum Co Am pf (3)	55	55	55
8	Alum Goods (.60)	8⅞	8½	8¾
2	Alum Ltd	19⅛	19	19
.03	Alum Ltd C war	4	4	4
.87	Alum Ltd D war	8	8	8
2	Am Beverage	8	8	8
9	Am Cap pf	7⅞	7⅞	7⅞
11	Am Cit P&L B	4⅜	4⅛	4⅜
8	Am Cyan B	4¾	4½	4⅝
1	Am Dept St	5	5	5
6	Am Fruit P war	5½	5¼	5¼
10	Am Founders	1⅛	1⅛	1⅛
67	Am Gas & El (1a)	28½	26⅝	27¼
2	Am Home Prod rts	⅛	⅛	⅛
1	Am Invest war	⅜	⅜	⅜
1.75	Am Ldy Mch (1.20)	12	12	12
3	Am Lt & T (2½)	18	17¾	17¾
144	Am Sup Power	5	4⅜	4⅝
1	Am Sup P 1 pr (6)	58¼	58¼	58¼
2	Am Sup P pf	36	36	36
5	Am Thread pf (¼)	2⅝	2⅜	2⅜
1	Arctur Rad Tube	1¼	1	1
1	Ark Nat Gas	2⅜	2⅜	2⅜
11	Ark Nat Gas A	2¼	2⅛	2⅛
.10	Ark P&Lt pf (7)	73¼	73¼	73¼
2	As El Ind (.10g)	2⅞	2⅞	2⅞
10	As G&El A (5%f)	2¼	2⅛	2⅛
5	As Tel Ut	2	2	2
1	As Rayon	2¼	2¼	2¼
25	Atlas Corp	6¾	6½	6½
34	Atlas Corp pf (3)	35¼	35	34
4	Atlas Corp war	2¾	2¾	2¾
	B			
8	Blue Ridge	2¾	2⅝	2⅝
1	Blue R cv pf (3h)	29½	29½	29½
.50	Borne Scrym	7	7	7
2	Buckeye P L (3)	25	25	25
	C			
9	Cab R Tube vtc	⅜	⅜	⅜
13	Can Marc Wirel	1⅜	1¼	1⅜
10	Carib Syn	¾	¾	¾
.25	Carr P & L pf (7)	59	59	59
4	Celanese pf (3½)	51	51	51
11	Cen P Sv Del	¾	¾	¾
36	Cen St El	3⅛	3	3⅛
1.50	Cent Ohio (5½b)	76½	76½	76½
.20	Childs pf	13	13	13
82	Cities Service	3¾	3½	3⅝
2	Cit Serv pf	22¾	22	22
.50	Cit Svc P & pf	22	22	22
1	Cleve El Ill pf (1.60)	27¼	27¼	27¼
.20	Cleve El Ill pf (6)	104	104	104
2	Cleve Tract	1½	1½	1½
1.25	ColumG&E cv pf(5)	90	88	88
1	Colum O & G vtc	1⅛	1⅛	1⅛
4	Comwlth Edis (5)	72	72	72
45	Comwlth & So war	½	½	½
2	ConsG&E Balt(3.60)	63	62½	62½
14	Cons Royalty (.20)	1½	1½	1½
1	Cont Chair cv pf	11	11	11
36	Cord Corp	4¼	3⅞	4
7	Creole Pet	2½	2½	2½
4	Cresson Gold (.01g)	⅛	⅛	⅛
1	Crocker Wh	5	5	5
	D			
1	Darby Pet	3⅛	3⅛	3⅛
4	Davenp Hos (1)	8¾	8½	8½
1	Decca Record	⅞	⅞	⅞
39	Deere & Co	10½	9	9½
1	De Forest	⅜	⅜	⅜
	E			
1	Eisler Elec	1⅞	1⅞	1⅞
402	El Bond&Sh (6% f)	25⅝	23⅞	23⅞
1	El Bd&Sh pf (6)	49	49	49
2	El Bd&Sh 5 pf (5)	45	45	45½
1	El Pow As A (.65g)	6⅛	6⅛	6⅛
4	El Pow As A (.65g)	6	5¾	5¾
1	El P&L opt war	4	4	4
5	Elect Sh pf	45¼	45	45
1	Europ El A (.30)	2¼	2¼	2¼
1	Evans Wallo	⅛	⅛	⅛
	F			
1	Feder Bake Shops	¼	¼	¼
11	Fisk Rubber new	2⅝	2⅜	2½
1	Fisk Rubber n pf	23¼	23¼	23¼
15	Ford M Can A	7⅛	7	7
1	Ford M Can	4¼	4¼	4¼
1	Ford Mot Ltd	3¾	3¾	3¾
1	Franklin Mfg pf	6	6	6
	G			
12	Gen E Ltd rct (.20g)	6⅞	6⅞	6⅞
2	Gen Th Eq cv pf	¼	¼	¼
1	Glen Alden	13	13	13
5	Gold Seal Elec	⅜	⅜	⅜
17	Goldman Sachs	3⅛	3	3
.50	Gorh Inc pf	6⅞	6⅞	6⅞
1	Grey Tel Pay (2m)	20	20	20
1	Greenfield T&D	1½	1½	1½
1	Gt Lakes D&D(1)	9	9	9
15	Gulf Oil Pa	29	28	28⅝
.25	Gulf Sta Ut pf (6)	50	50	50
	H			
1	Hir Walker pf (1)	8¾	8¾	8¾
1	Holling Gold (.70b)	4⅝	4⅝	4⅝
9	Hudson Bay M&S	3⅛	3	3
2	Humble Oil (2)	38	38	38
	I			
3	Imp Oil Can (½)	8	8	8
5	Internat Pet (1)	9⅝	9½	9½
5	Inter Sup Pow (⅛)	13½	13½	13½
3	Inter Util A	7¼	7¼	7¼
3	Inter Util B	2⅛	2⅛	2⅛
1	Inter Util war	⅜	⅜	⅜
.40	Irving Air Ch	5	5	5
1	Ital Superpow A	1¾	1¾	1¾

BLUE RIDGE SOIL ANALYSIS IS MADE

Characteristics and Suitability Are Reported On by Agronomist Patteson.

Richmond, Va., Oct. 8 (A.P.).—Particular suitability for pasture, certain varieties of apples, and forest trees of special types is the outstanding characteristic of the soils of the Blue Ridge Province, one of the five major soil regions of the State, Prof. G. Patteson, agronomist, of Virginia Polytechnic Institute, said in a recently completed report of a State-wide soil analysis.

The Blue Ridge Province, he explained, embraces the area from one or two to five or six miles in width, extending from Roanoke northeastward to the Potomac. To the southwest from Roanoke it broadens out to embrace Floyd, Carroll and Grayson counties, and parts of Franklin, Patrick and Henry Counties.

The region is mountainous for the most part, but embraces plateau areas in the southern portion. The soils are similar to those of the Piedmont Province, which lies between the Coastal Plain Province and the Blue Ridge.

The rock material of the Blue Ridge Province is essentially the same as that of the Piedmont, but the soils are usually more loamy, less red, and of a darker surface color. The Albemarle Pippin was given as an example of the apple best suited to the area, and the White Pine as an example of the forest trees. The report said also that there is much land in the area which has great possibilities for the production of such widely diverse crops as grapes and potatoes.

Card Party to Benefit Holy Redeemer School

A benefit card party will be held at Meridian Mansions, 2400 Sixteenth street, tomorrow for Holy Redeemer Parochial School, Berwyn, Md.

The following is a partial list of the patrons and patronesses: Mrs. B. W. Butler, Miss Elizabeth Corcoran, Miss Catherine Davis, Mr. James J. Dore, Miss Mary Fealy, Mr. P. A. Fealy, Mrs. John Howard, Mrs. Hannah Keane, Miss Jessie A. Long, Miss Nellie Lynch, Mrs. Thomas McCarthy, Mrs. Nora McCarthy, Mrs. Joseph McCoy, Miss Mary McIntyre, Mr. Joseph McMahon, Miss Mary McMahon, Miss Gertrude McNally, Miss Marie MacBeth, Mr. Arthur J. May, Mrs. George P. May, Mr. P. J. O'Connell, Mrs. Louis Peak and Miss Helen C. Sheckels.

Bad Spelling Gives Boy Extortionist Away

Indianapolis (U.P.).—One of two small boys' inability to spell proved his undoing when brought into juvenile court here accused of having left a $1,000 extortion letter at the home of Guy Montani.

Russell Newgent, judge pro tem, talked with the boys a while and then asked if they would like to print several words. One of them quickly volunteered.

One of the words was "notify." He spelled it "notifie." It was spelled the same way in the ransom note.

Judge Newgent withheld judgment pending good behavoir.

Panhandlers Now Beg For Postage Stamps

Modesto, Calif. (U.P.).—Begging for postage stamps is the newest scheme being worked by panhandlers here.

"Say, Boss, can you stake me to a 3-cent stamp? I want to send a letter home for some money to get out of town," said a panhandler, stationed near the postoffice entrance.

But when the panhandler attempted to "cash" more than .100 3-cent stamps, police arrested him and sent him to jail for 30 days.

Wife's Cooking Leads to Divorce

Oakland, Calif. (U.P.).—Two married daughters of Mrs. Michael L. Connolly defended their mother's cooking, but failed to convince the judge.

He granted Connolly a divorce on grounds of "gastronomical indelicacy"—otherwise cruelty.

How Public Can Help Fight on Unemployment

The public can aid in the fight against unemployment. It can stimulate the sale of building materials. Owners and renters can take inventory of necessary or helpful repairs to their property that will provide work and sales. Below are a few suggestions.

OUTSIDE WOODWORK:

New floors, refinish old floors, additional closets, changes in rooms and partitions enlarge pantry, or new shelves. Plastering, easing doors and windows and new sash cords and hardware. Replace broken glass. Changes in electric work. Insulate the top ceiling against heat and cold. Replace cracked, broken or missing tile in bathrooms.

ROOFING:

Correct all defects, such as leaks, broken or loose flashing against the walls, broken or missing slate. See that gutters and downspouts are tight and securely held in place because they often freeze solid with ice. See that all metal work and flashings are properly protected with paint, at least every three years.

PLUMBING:

See that sewers and fixtures waste pipes are not obstructed. Replace broken, cracked, defective or obsolete fixtures or faucets with new. Leaking faucets waste water and are expensive. No leaks should exist in gas pipe or gas range connections, and gas range cleaned and in perfect order, or a new one required. The hot water boiler and method of heating water or the amount supplied may be inadequate. Area drains and traps should be cleaned of dirt, to prevent backing up and flooding the cellar.

PETERSBURG WOMAN PRESIDENT OF U. D. C.

37th Annual State Session Ends With Election of Officers.

Fredericksburg, Va., Oct. 8 (A.P.).—The Thirty-seventh annual convention of the Virginia division, United Daughters of the Confederacy, in session since Tuesday night, ended yesterday after the election of officers.

Miss Annie V. Mann, of Petersburg, was elected president without opposition Friday, and yesterday the full slate of officers was chosen with spirited contests in several cases.

Those elected were: First vice president, Mrs. W. M. Forrest, University, Va.; second vice president, Mrs. W. G. Willis, Fredericksburg; third vice president, Mrs. W. W. Cleve, Virginia Beach; fourth vice president, Miss Bessie Hester, Clarksville; recording secretary, Mrs. W. O. Bickle, Staunton; corresponding secretary, Mrs. J. J. Helms, Petersburg; historian, Mrs. L. L. Palmer, Emporia; treasurer, Mrs. Howard E. Penroe, Lynchburg; registrar, Mrs. W. S. Anderson, Lynchburg; custodian Virginia badge, Mrs. R. R. Evans, Salem; recorder of crosses, Miss Gatty Webb, Franklin, and custodian, Mrs. Magnus Thompson, Leesburg.

Richmond was chosen for the 1933 convention city.

St. Patrick's Academy Alumnae Elect Officers

At a meeting of the Alumnae Association of St. Patrick's Academy, held in Carroll Hall last week, Miss Nellie McCormick was elected president. The other officers elected are:

Miss Mary Ellen Arendes, first vice president; Miss Louise Brew, second vice president; Miss Pauline Gallagher, corresponding secretary; Miss Mae Mulvihill, recording secretary; Miss Margaret Quade, treasurer, and Miss Beatrice Deeds and Miss Alice M. Burke, trustees. The alumnae will meet on the third Monday of each month instead of on the fourth Monday, as heretofore.

Directors to Attend Lee Commemoration

Stratford, Va., Oct. 5 (A.P.).—State directors of the Lee Foundation from more than thirty States are expected to attend the celebration at Stratford Hall on Wednesday, October 12, in commemoration of the sixty-first anniversary of the death of Gen. Robert E. Lee.

The services are held annually by the foundation, which was organized for the purpose of preserving and restoring as a national shrine the old Lee homestead.

LEGAL NOTICES

TREASURY DEPARTMENT, OFFICE OF THE COMPTROLLER OF THE CURRENCY
Washington, D. C., Aug. 25, 1932.

Notice is hereby given to all persons who may have claims against "North Capitol Savings Bank," Washington, D. C., that the same must be presented to Jno. S. Bryan, Receiver, with the legal proof thereof, within three months from this date, or they may be disallowed.
J. W. POLE, Comptroller of the Currency
au25-no25

TREASURY DEPARTMENT, OFFICE OF THE COMPTROLLER OF THE CURRENCY
Washington, D. C., Sept. 9, 1932.

Notice is hereby given to all persons who may have claims against "North Capitol Savings Bank," Washington, D. C., that the same must be presented to Jno. S. Bryan, Receiver, with the legal proof thereof, within three months from this date, or they may be disallowed.
J. W. POLE, Comptroller of the Currency
se10-de9ine

AUCTION SALES

NOTICE IS HEREBY GIVEN THAT I will sell at public auction at 10 a. m. TUESDAY, October 11, 1932, at the store yard of the Chief (also property) clerk, at South Capitol and G streets southwest, the lost, stolen and abandoned property consisting of 109 automobiles and 4 motorcycles in the possession of the Police Department, and which have not been claimed for by the claimant as contemplated by law. HOWARD E. CRAWFORD, Chief (also Property) Clerk. 8.9.10

LOST 1

DOG—Male English setter; white and black; 1 year old; owner's name (H. F. Clemmer) on collar. Reward for return or information leading to return. Wisc. 4270-J.

PERSIAN CAT—Black; during summer; vicinity H and 20th sts. nw. Reward. 1724 Irving st. nw.; Col. 7986-J.

WILL party who found brown pocketbook vicinity 14th and L sts. containing my engagement ring, which means so much to me, please call Ga. 3460? Very liberal reward.

WRIST WATCH—MAN'S, WITH INITIALS E. L. M.; REWARD. NORTH 0830.

FOUND 2

IN DIAMOND CABS:
Book by F. Lourz, by Driver 578. Call Lost and Found Dept. North 2868.

PERSONALS 3

HEMORRHOIDS (piles) eradicated by own method; results guaranteed for life or money back; write for booklet. Dr. Sommerwerck, 1365 Columbia road.

MASSAGE, baths; white graduate nurse; open evenings. Met. 4452.

REFRESHING Alco rubs; graduate nurse. 1319 K st. nw., Apt. 5; walk in; 10 to 8. Open Sunday.

WHEN DEATH STRIKES A FAILY
There is no need for them to feel that they must accept inferior funeral services due to inability to pay a high price. THE GREATER W. W. CHAMBERS offers a complete funeral, cars and all, for as little as $75; the world's finest waterproof airtight, guaranteed steel burial vault may be had from Chambers for $85. In case of death, call the Greater W. W. Chambers Co., 14th st. corner Chapin st. nw.; Columbia 0432.

WEST POINT graduate and college man would like to coach pupils evenings in any of these subjects: Math., Latin, French. Box 72, Washington Post.

CLAIRVOYANTS 4

LICENSED BY DISTRICT OF COLUMBIA
DIFFERENT FROM ALL OTHERS.

Martha Spencer

ONE OF THE WORLD'S MOST DISTINGUISHED PSYCHOLOGISTS AND SCIENTIFIC LIFE READERS.

924 14th St. N.W.

THIS LADY'S REPUTATION IS WORLD-WIDE AND HER ADVICE OF THE MOST RELIABLE KIND, WITHOUT A QUESTION WILL TELL the object of your call, names of relatives and friends. WILL ADVISE YOU ON ALL BUSINESS CHANGES, SPECULATIONS, INVESTMENTS, divorce and how to become reunited to husband, wife or friend. There is no heartache or sorrow so great Martha Spencer can not help you with it or help you decide between the right and wrong courses of action. IT WILL PAY THE SKEPTIC OR DOUBTFUL TO CONSULT THIS GIFTED LADY, WHOSE 29 YEARS OR MORE SUCCESSFUL PRACTICE IN WASHINGTON IS A SUFFICIENT GUARANTEE OF HER EFFICIENCY AND ABILITY. There is no fee unless her client is thoroughly satisfied. Hours, 10 to 6. Cut this out for future success and reference

MME. GARRIGUES, Psychic Adviser. Hrs. 3-9. Reads, 75c. 2314 17th st. Co. 5845-R.

MADAME ATWATER, Medium—Seance Circles Tue., Fri., Sun., 8 p. m.; Wed. afternoon, 2:15 p. m. Readings daily. 922 10th st. nw. Met. 9257.

D'ASHMAN 1212 EYE ST. N.W. MET. 3357.
Advice on all affairs of life.

PRINCESS KYRA Hindu Palmist
Reads your entire life, giving names, dates and facts pertaining to your welfare and happiness. Special reading this week, $1.00. Hours, 9 to 9. 307 7th st. nw.

THE WONDER MAN
Knows all. Tells all—Sees all—Tells what is on your mind. Never has seen you. Tells what you wish to know without asking a question. You have been to others, now see the best. Prof. Avon, 943 Pa. ave. nw., next to Franklin Nat'l Bank. Hours 9-9. Don't mistake address.

CLAIRVOYANTS 4

Unhappy? Troubled? Worried?
Can help you in personal or domestic conflicts and other troubles. Mrs. Ritpah Eldon. 1338 Mass. ave. nw., 14th and Thomas Circle, over drug store.

MME. DILL GIFTED LIFE READER
Challenges the world for her great reading and power as a gift by birth to her to help those who are in trouble, giving names, dates, facts; guides you to success, health and happiness. Special Reading Thursday. HOURS, 9 to 9 DAILY. 739 7TH ST. NW.

MME. LOUISE
PALMIST AND CLAIRVOYANT.

Madam Louise reads your past, present and future on all matters—Business, Love or Trouble. Are you occupying the position in life you are qualified for? Do you wish to possess the key to vaults of love? To know the secrets of control? Madam Louise reads your entire life, gives you relief from a troubled mind. Advice in family affairs, divorce, marriage. Do you feel unlucky, unloved? No matter what your hopes, fears or wishes may be, she is sure to point out a way to overcome your difficulties. If you feel the impulse to call, do not delay; your entire life will be revealed by this Gifted Woman Born with a Veil. Price Reasonable—Satisfaction Guaranteed. Hours: 10 a. m. to 8 p. m., for Colored and White.
1305 H STREET N.W.

SPIRITUALISTS 5

DR. JANE B. COATES—Readings by appointment. Col. 6227. 3 days' free treatment with each. 1473 Meridian pl. nw.

MOTOR TRAVEL 6

PRIVATE cars to all points daily. U. S. Travel Bureau, 1231 Pa. ave.; Met. 7411.

TRAVEL, work in South America, Mexico. Send stamp for particulars. Equator's Travel Service, Box 691, Atlanta, Ga.

AUTOMOBILES for SALE 7

Selling Automobiles Since 1910

H. B. LEARY, Jr., & Bros.

Guaranteed Used Cars

1931 Plymouth Sedan. A real value at price offered $295

1930 Studebaker, 6 w. w., Spt. Rdstr.	$485
1932 Plymouth Sedan	485
1931 Buick 8-67 Sedan	795
1928 Buick Sedan	245
1931 Chevrolet Spt. Rdstr.	295
1928 Chrysler 75 Sedan	450
1928 Chrysler 72 Rdstr.	285
1930 Ford Rdstr., r. s.	195
1928 Chrysler 72 Coupe	285
1931 Ford Fordor Sedan, 6 w. w.	345

MANY OTHERS

CHRYSLER DISTRIBUTOR
1321-23 14th St. N.W.
Open Evenings and Sunday NOrth 6826

MIDWINTER PRICES NOW

GRAHAM

FALL CLEARANCE

USED CAR SALE

SPECIAL

FOR THE WEEK-END ONLY
$100.00 WILL ALLOW $100.00
FOR ANY OLD CAR ON ANY USED CAR AT $300.00 OR OVER

50—LATE MODEL CARS—50

GRAHAM	CHEVROLET
DODGE	OLDSMOBILE
FORD	STUDEBAKER
HUPMOBILE	LA SALLE

GRAHAM MOTOR SALES, Inc.
Pot. 0772 1526 14th St. N.W.
Open Evenings and Sunday

BUICK 1930 sedan; special 7-passenger black and chrome finish; original, same as new; A1 in every way; on terms $695
NOLAN'S
1111 Eighteenth St. N.W.

BUICK 1927 Master Sedan; condition very good throughout; still has lots of transportation $100
STANLEY H. HORNER, INC.
1015 14th St. N.W. NA. 5800.

CHEVROLET Latest 1930; de luxe rumble seat, wire wheels, side lights, special flash green duco finish and all extras; on terms. $279
NOLAN'S
1111 Eighteenth St. N.W.

CHEVROLET 1932, Convertible De Luxe Cabriolet, 6 W. W., cost $761 new, now $575. Chevrolet 1932 Convertible Special Sedan, cost $741, now $575. New-car guarantee and terms.
SEE M. BARNES, 1729 14th. DEC. 2930.
Open Today Until 6 P. M.

CHRYSLER Sedan "75" De Luxe has been in storage like new, now in fine condition; must sell; on terms $479
NOLAN'S
1111 Eighteenth St. N.W.

DODGE Sedan, 1927 type, perfect condition; like new; sell for $79
NOLAN'S
1111 Eighteenth St. N.W.

FORD Victoria royal coupe, 1931; Velmo finish; black finish, pin stripe; custom built; on terms $339
NOLAN'S
1111 Eighteenth St.

FORD 1931 de luxe sport roadster; beautiful blue; tires and everything like new; bargain $289
NOLAN'S
1111 Eighteenth St.

FORD Latest 1931 tudor sedan; beautiful maroon finish and all extras; on terms $249
NOLAN'S
1111 Eighteenth St.

FORD 1929 Sport Roadster; rumble seat; all extras; sell on time $119
NOLAN'S,
1111 Eighteenth St. N.W.

FORD Fordor 1930 Sedan. A special put up by Nolan only. See it today $225
NOLAN'S
1111 18th Street N.W.

MARMON Little eight; latest 1929 sport speedster, black duco, silver stripe tan leather upholstery; de luxe silver wire wheels; truly a sport high-grade car; on terms; only $325
MR. ROPER, NOLAN'S
1111 Eighteenth St. N.W.

OAKLAND 1930 V-8 De Luxe Roadster; clean as new, must sell for owner; make us fair offer.
NOLAN'S
1111 18th St. N.W.

Prices Down

It does make a difference where you buy a used car.

Trade your car as down payment.

1930 Chevrolet Sedan	$195
1928 Chevrolet Coach	99
1927 Essex Coupe	79
1928 Buick Sedan	195
1928 Buick Spt. Coupe	189
1930 Studebaker Sedan	399
1931 Chevrolet Coupe	359
1931 Chevrolet Coach	375
1932 Chevrolet Cabriolet	615
1932 Chevrolet Coach	525
1930 Ford Tudor	269
1929 Ford Tudor	135

Donohoe-Chevrolet
1620 M St. (bet. 16th & 17th)

OLDSMOBILE 1930 type; special de luxe; like new; sell for only—on terms $395
NOLAN'S,
1111 Eighteenth St. N.W.

PACKARD 1930 Sedan, both mechanically and appearance it is excellent. Terms
SEE MR. BARNES, 1729 14th. DEC 2930.
Open Today Until 6 P. M.

PLYMOUTH 1930 type sedan; all new tires; perfect condition $189
NOLAN'S
1111 18th St. N.W.

STUDEBAKER 1928 Standard Coupe. Commander six; clean and in good conditions, on terms $159
NOLAN'S
1111 18th St. N.W.

WILLYS-KNIGHT Sport Coupe
Six-cylinder; best of condition; must sell; on terms.
NOLAN'S,
1111 Eighteenth St. N.W.

VERY SPECIAL
1932 CHEVROLETS

Cabriolet (official's car)	$595
Coach (practically new)	$495

Buy Now and Save

1931 Chevrolet Coach	$389
1931 Ford Coupe (Sport)	$289
1931 Ford Tudor	$295
1930 Chevrolet Ch. (wire wheels)	$289
1929 Ford Tudor	$119
1928 Chevrolet Sedan and Coupe	$95

95 Others—$35 Up

TRUCKS

1932 Chevrolet Sedan Delivery Display Car (New)	$525
1931 Ford Panel Delivery	$325
1929 Ford Delivery (Refinished)	$225

Taylor Motor Co.
Authorized Chev. Dealers
1835—14th at T—1901

WANTED—AUTOMOBILES 13

WILL PAY CASH for a convertible Chevrolet Landau. Write to Sylvan Klein, Duke Station, Durham, N. C.

WE BUY any make car; highest prices paid. See us before you sell. Auto Mart, Open evenings and Sundays. North 6127.
1333 14TH ST. N.W.

CASH FOR YOUR CAR
Without a doubt I pay highest price. If your car is not paid for will pay your undue balance, give you the difference in cash. No delay. Drive to 1725 14th st. nw.
SEE MR. BARNES

HELP WANTED—FEMALE 17

CHRISTMAS card saleslad'es: 100% profit selling beautiful 21 all-folder $1 assortment. Also gift wrappings. Samples on approval. Bluebird Studios, Dept. 91, Fitchburg, Mass.

IMMEDIATE openings for women to represent famous dress factory; work pays around $20 weekly to beginners; not canvassing. Experience unnecessary; elaborate outfit free. Pickwick, Dept. 564, Ft. Wayne, Ind.

WOMAN wanted in every town to form hosiery clubs; experience not necessary; no money required; no house to house canvassing; liberal compensation; write quickly to Sizmet Hosiery Co., Dept. N5, Cambridge, Mass.

HELP WANTED—MALE 18

POTOMAC ELECTRIC APPLIANCE CO. will train 2 married men in appliance sales department; also 2 young single men; advances on commissions. Apply Mr. Sauriol, Room 237, Pepco Bldg., 10th and E sts. nw.

CHRISTMAS CARD SALESPEOPLE
Balance offer for the first time
BALLYHOO COMIC XMAS CARDS
A big laugh in every card
THEY'RE FRESH and HOT
Get retails 50c 100% profit
BALLYHOO GREETING CARD CO.
228 East 45th St., New York City

WANTED—
COLORED CHAUFFEURS
OWN YOUR OWN CAB
Come in and drive a brand new car
GENERAL CAB CO.
81 M St. SW.

CITY CAB CO.
Chauffeurs to drive brand-new cabs; apply
CITY CAB CORP.
1121 21st St. N.W.

HELP WANTED—MALE 18

SELL our 20 low-priced household devices; small $2 electric water heater; saves making $40 weekly and more. Fern Lab., Dept. 24, Allentown, Pa.

WANTED—COLORED CHAUFFEURS.
Here is your big chance.
Own your own cab.
Brand-new cabs available immediately.
Apply
PRUDOM CAB CO.
1936 9th St. N.W.

HELP—Male and Female 19

SALESMAN with car, preferably auto accessory man, to sell popular line uniforms and windbreakers to filling stations, garages, utilities and industrial concerns; liberal commissions; customers furnished; deposit required on samples. Give full information in letter. Fulton Uniform Co., 37 Murray St., N. Y.

SALESMEN—AGENTS 20

AGENTS—Three quick selling dollar month "hard times" policies; everyone a prospect; nonmedical; 80% commission. H. O. Kohorst, 1015 Myers Bldg., Springfield, Ill.

AGENTS—Sell ladies' dresses; silk, wool; lowest prices; fast sellers; also Madison allwise free samples. Madison, 566 Broadway, New York.

MEN, WOMEN—Sell new 10c steel wool brush; sells itself; big repeater; money maker for distributors. Skourpak Corp., 1161 East 158th st. N. Y.

NEW LIQUID METAL mends objects of metal, porcelain, rubber, glass, etc., without heat. Agents-distributors make $60 to $200 weekly. Write for free sample showing uses. Metallic-X, Elkhart, Ind.

SALESMEN (cigars), calling on retail dealers, sell new quality 5c cigar, with attractive free goods deal; 15% commission; permanent; protected territory. Address, Cigar Department, 133 West 17th st. New York.

SELL Christmas cards; names gold embossed; 6, 8, 10, 12 or 15 for $1; 40% commission; samples free. Dollar Cards, New Brunswick, N. J.

SITUATIONS—FEMALE 21

CHAMBERMAID or maid wants place in private family; good references. Box 78, Washington Post.

COLORED woman wishes gen. housework, good cook, with refs. West 2853.

COLORED woman wants part-time work or laundry work; city refs. Phone North 5887; 1418 Que st. nw.

EXCELLENT cook or good kitchen helper—Young colored woman desires a position. North 4111.

GIRL—Neat, colored, wishes work mornings or evenings; good references. Call Atlantic 1762.

REFINED young lady wishes to enter uptown beauty shop as an apprentice, where an opportunity to learn will be extended. Please write Box 67, Washington Post.

STENOGRAPHER—Experienced in secretarial and all phases of office work, including patent work. Walnut 8766-J.

WHITE woman, companion and nurse for invalid or housekeeper for motherless home; will go anywhere; reasonable charges. Box 66, Washington Post.

SITUATIONS—MALE 22

ACCOUNTING student attending evening classes wishes work. Box 73, Washington Post.

CHAUFFEUR, houseman, butler; refs.; drive any make of car. North 6006.

HOUSEMAN-GARDENER, white, well recommended, wants position or any kind work. Please call Met. 5330.

YOUNG man, 24, college graduate, wants part time work afternoon or evening. Call Bob Olton, Alex. 1360.

SITUATIONS—Male—Female 23

MAN AND WIFE want management of hotel or apartment building; man will maintain all plumbing and heating. Clement Elmore, 713½ North 4th st., Wilmington, N. C.

BUSINESS OPPORTUNITIES 24

CHARTERS—Delaware; best, cheapest; granted day received; free forms. Colonial Charter Co., Wilmington, Del.

DISTRIBUTORS with sales organization; new, low-priced, fully automatic, all-electric popcorn machine; monthly payments; large remuneration; exclusive territories. Sun Typewriter Co., 39 Cortlandt St., N. Y. City.

REAL ESTATE LOANS 27

FIRST AND SECOND TRUST LOANS.
C. F. WARING.
1416 F st. nw. National 9172.

INSTRUCTION COURSES 29

Private lessons—Mathematics, sciences, languages. Cornell graduate; $1. Albert Jonas, 1406 Hopkins st. nw., near 20th and P.

VIOLIN outfits, $10; guitars, $4; lessons free; musical instruments at sacrifice prices. Hyman Ratner's Music Store, 731 11th st. nw.

FRENCH Private lessons, tutoring. REDUCED RATES. 1450 Girard st. nw. Columbia 8194-J.

DOGS—CATS—PETS 31

GERMAN SHEPHERD (police) pups; 12 weeks old; fine stock; males, $15; females, $10; very intelligent breed; will make fine pets; call any time, no phone. S. T. Linnard, 142 Md. ave., Hyattsville.

PERSIAN kittens; beautiful pets; $5 if taken at once. 24 E. Woodbine st., 1 block east of Conn. ave.

MISCELLANEOUS for SALE 35

BICYCLES—Rollfast and other high-grade wheels; repairing. Hazleton Bicycle & Sporting Goods Co., 424 9th st. nw.

DIAMOND—1½ kt.; finest color; real bargain; perfect cut; sacrifice, $150. Box 76, Washington Post.

DIAMOND—1¼ kt. white perfect solitaire; must sell; absolutely a bargain; $135. Box 75, Washington Post.

DIAMOND ring, 3 stones; set in platinum; cost $1,250; sell, $400; solitaire; cost, $225; sell, $125; beautiful color. Address W. L. Hammerly, Glendale, Md.; phone 28-F-14, Bowie.

FURNITURE for sale. Call Cleveland 6400.

ORIENTAL runner, Kurdistan; excellent condition, 14 ft. 6 in. by 3 ft. 6 in.; valued at $100; will sell for $30. 3201 18th st. nw.

PIANOS—Real bargains in uprights; Lafarque, like new, $110; Webster, $93; Fischer, $95; Kohler & Campbell, $85, and many others; terms. Kitt Co., 1330 G st. nw.

PIANO—Late model, small grand; mahogany case; only 3 months old; will sacrifice. Call OR. 8031-W, between 7 and 9 p. m.

PIANO — Stieff; thoroughly reconditioned; special for this week, $75; pay $15 down and $5 monthly. Nat. 3659. W. W. Kimball Co., 721 11th st. nw.

PIANO—A practically new, small mahogany grand; owner has no further use for it and will sell cheap. Write Box 69, Washington Post.

PUMPS—Hand and well; Rams, Tanks, water supply systems; pump repairs; automatic water feeders; valve boilers. Frank Glenn Co., 2010 K nw. West. 2972.

WANTED—MISCELLANEOUS 36

BOOKS BOUGHT—Bring them or phone ME. 8415. Pearlman's, 933 G st. nw.

GOLD, SILVER, WATCHES
Diamonds and Old Jewelry needed for our mfg. dept. Full cash value paid.
SELINGER'S 818 F ST. NW.

COUNTRY BOARD 39

COMFORTABLE home; steam heat; bath; electric lights; fall and winter guests. Mrs. Roy I. Hyndman, Frederick, Md., Box 279.

ROOMS—FURNISHED 42

ARIZONA HOTEL—310 C st. nw., block off Pa. ave.; neatly furnished rooms; lobby; 3 baths on each floor; shower bath; continuous hot water; $4 week up; transients, 75c to $1.

BELMONT RD., 1814—Near 18th st. and Columbia rd. Attractive bedroom, $20; also l. h. k. room, with porch, $27.50

BRENTWOOD, MD., 3708 Gasch st.—2 rooms, a. m. l., garage; on bus line; with or without board.

BROWN ST., 3428—2 desirable rms.; cont. h. w. phone; near bath; car lines, 16th st. bus; board optional. Col. 9026.

BRYANT ST. NW., 60—3-room flat; bath; porch; nicely furn.; hot water; 2d floor; reasonable. Potomac 2131.

CALVERT ST. NW., 1855, Apt. 45—Beautifully furn. front room, for one or two; no other rooms; ex. elev., tel.; Chevy Chase and Md. Pleasant car lines; reasonable.

CENTRAL—1st fl. fr. liv. bedrm. (fireplace, piano), kit.; comfort., clean, quiet; also except. rm. and suite; refs. 1626 17th.

CHEERFUL, homelike room, with running water, for a gentleman who will appreciate refined environment. 1428 Columbia rd.

CLARENDON—115 N. Chestnut, 2 rooms, with porch; board optional; a. m. l.; near bus; adult family 4; garage. Call Clarendon 2349-4.

CLEVELAND PARK—Finely furn. rooms, with shower bath; $20-$30 per month; refs. Emerson 0652.

CONN. AVE., 3115—Large, pleasant rms.; semiprivate bath; cont. hot water; unlimited phone; private home. Em 8492.

CONN. AVE.—Near Wardman Pk. Large front room; handsomely furn.; near bath; gentlemen. Col. 3437.

ROOMS—FURNISHED 42

CONN. AVE., 2016—Above Dupont Circle, 2 large, beautiful rms.; bath; priv. home; rent very low. North 9484.

DOWNTOWN—1114 13th st. nw. Newly decorated, new furniture; special rates.

DOWNTOWN—1305 R. I. ave. nw. Front rooms, single and double; 4 baths; a. m. l.; prices reasonable.

DUPONT CIRCLE—1747 P st. Nice clean single or double rooms in physician's home; every convenience; reasonable.

DUPONT CIRCLE—1730 P st. nw. Nicely furn. fnt. rm.; in private home; instantaneous hot water; unlimited telephone.

DUPONT CIRCLE, 2027 P st. nw.—Double or single rooms, attractively furnished; every convenience.

DUPONT CIRCLE—1767 P st. Light, attractive room, with running water; gentlemen in private home. Pot. 2072.

EAST CAPITOL ST., 308—Apt. 6. Nice room; for gentlemen; $3.50 week; a. m. l. Linc. 2013-W.

ENTIRE floor, 3 rms., bath; single or ensuite; desirable accommodations. Govt. clerks or students desiring refined atmosphere. Dis. 1362.

EYE ST. NW., 631—Large housekeeping room; $5 and $6 weekly; continuous hot water; attractive house.

F ST. NW., 2026—Two attractive, newly furnished and renovated rooms; shower bath; private home. ME. 5697.

F ST. NW., 2036—Large front room for 1 or 2 gentlemen; twin beds; $12 each; hot water heat; phone. Dec. 0891.

FAIRMONT ST., 1326—Large, front room; 3 windows; furnished for l. h. k.; telephone; laundry. AD. 2645.

FAIRMONT ST. NW., 1434—Large front room, twin beds, l. h. k. optional; couple; also room with porch, running water. Reasonable.

H ST. NW., 2108—Nicely furn. room; all modern improvements; very clean; reasonable.

HOLMEAD PLACE NW., 3417—Large front room; $18 for 1, $28 for 2; cont. hot water. Adams 1848.

IMMED. poss.—Charming studio apt., entire 400 ft. fr. k., b., glass porches; airy, bright clean; abund. h. & h. w.; car & serv. avail. 1 r. k. b. Refs. 1633 Q.

IROQUOIS (apt. 503, 1410 M st. nw.)—Attractive furnished room, next to bath; all conveniences; twin beds; downtown.

K St., 1627, near Carlton Hotel; single or double rooms; private showers, bath; handsome house, central; men only.

LAMONT ST. NW., 1115—2 nice rooms for l. h. k., with heat, gas, electricity; nice location; very reasonable rms.

LAMONT ST. NW., 1815—Two bedrms. or bed and living rm.; screened porch; semibath; two gentlemen. Col. 2454.

LAMONT ST. NW., 1759—2 single, 1 double room with board; home cooking; single, $10; double, $8; a. m. l. Adams 2999.

LANIER PLACE, 1794—Near 16th st. and Columbia rd. Attractive room; congenial people; every home comfort; reasonable. Col. 4985.

M ST. NE., 1820—Living room and sleeping porch; 1 or 2 gentlemen; semiprivate bath; reasonable.

M ST. NW., 1404—A place you will like for its convenience and homey atmosphere; exclusively ladies and gentlemen of refinement only; refs. exchanged; new beds and bedding.

MASS. AVE.—At Thomas Circle. Cozy single room in apt. District 2174.

MASS. AVE. NW., 1414—Single rooms and a part of double room; running water; in residential section downtown.

MT. PLEASANT—1705 Irving st. nw. Room with porch; cont. hot water; priv. family; adults; near car and bus.

NEAR Wardman Park Hotel; beautiful rm.; for gentleman; all conveniences; adj. bath. Col. 6746 or Natl. 4619.

NEAR White House and Govt. depts.; Elizabeth Willard's Home of Refinement. 1907 G st. nw.; quiet, restful outside rooms, adj. baths; single and double; running water; scrupulously clean; $6, $7, $8 and $10 weekly; $25 up monthly; also room, private bath; splendid meals across street. Telephone Dist. 2309.

N. H. AVE. NW., 1824—Lovely room, with kitchenette; also single and double rms.; good location; reasonable.

NEWTON ST. NW., 1623—Comfortable rm.; all conveniences; owner's well-kept home; conv. location; gentlemen; $12 mo.

O ST. NW., 1332—Very nice room; next bath; private home. Pot. 4984-J.

OAK ST. NW., 1416—Small, comfortable front room; private home; ½ block 14th st car; $12. Call evenings. Garage, $8.

QUINCY ST. NW., 620—Choice of nicely furnished single or double front room; convenient cars, bus; no other roomers.

REAL HOME—A rm., suite, or 1 r. k. b. apt.; very convenient; quiet, refined; conti. h. w., phone, serv. avail. Refs. 1717 DeSales.

RESEARCHMEN'S CLUB—Ideal location downtown; $20-$40; quiet, scholarly; service; shower bath; near White House. 1607 Eye st.

ROCHAMBEAU—Apt. 703. Beautiful front room; for 1 or 2.

SHERMAN (15th & L sts. nw., Apt. 606)—Large, front, nicely furn., rm.; sou. exposure; semi-priv. bath. DI. 41?2.

SHERMAN—1101 15th. Apt. 701. Bed-living rm.; also large front rm.; twin beds; unlimited phone. DI. 3399.

T ST. NW., 78—Corner residence; homelike; room for gentleman; 2 windows; next bath; private home; hot-water heat; continuous.

VALOIS APT., 1330 Mass. ave. nw.—Nicely furnished two-room apt. Also furnished room.

VARNUM ST. NW., 1532—Master bedroom; attractively furnished; twin beds; telephone and garage. Adams 0437.

72 W ST. NW.—Two sunny rooms, next to large, tiled bath; newly decorated; bedroom-kitchen; garage; a. m. l. Call after 6 p. m.

115 EYE ST. NW.—Convenient location; neatly furn. single front room; h. w. h.; next bath; hot plate for lunches, $3.

2D ST. NE., 312—Large room, semiprivate bath; continuous hot water; board if desired; Southern cooking; conv. to cars. Linc. 6470-W.

3D ST. NW., 418—Large, bright, attractively furn. front rooms; cont. hot water; every conv.; adults. Met. 4918.

4TH ST. SE., 212—3 rms.; 3d floor; h. w. h., ass. and elec.; adults preferred. inquire Sunday, all day; week days, after 5 p. m.

911 8TH ST. NE.—Large 2d-floor front room; hot-water heat; 3 windows; near bath; priv. family. Lincoln 0254-J.

11TH ST. NW., 1111—Downtown. Desirable rms., $3.50 wk. up; trans., $1 night.

1112 M ST. NW.—Nicely furnished rooms, h.-w. h. and electric lights; $3.00 up.

1225 13TH ST. NW.—2 attractive housekeeping rooms, adjoining bath; 2d floor, southern exposure; large closets. Also other rooms.

13TH ST. NW., 3526—Large front room; 2d floor; hot water, telephone and all conveniences; private home; lady only.

1312 EUCLID—Extra large front room, twin beds, 4 windows, 2 closets, next to bath; h. k., if desired; reasonable. Ad 9283.

1364 IRVING ST. NW.—Large front room; new furniture; twin beds; cont. hot water; board optional.

14TH ST. NW., 3024—Attractive large single room; newly furnished; near bath; home privileges; reasonable.

1521 R. I. (Scott Circle)—Front double; single room; refs. $12.50-$15.00, according to number in room. Transients.

15TH ST. NW., 1225—Single and double rooms; reas.; convenient location; comfortable; quiet; a. m. l. DI. 4189.

1319 VARNUM ST. NW.—Near 16th st. Desirable front room; neatly furnished; adj. bath; $3 week. Adams 10260.

1654 MONROE ST. NW.—Front, attractive; suitable for 2; near 16th st. bus, Mt. Pleasant cars. Adams 3270-W.

16TH ST., near Blagden ave.; beautiful new private residence; $50 month. Phone Mrs. Lane, North 2136, after 7 p. m.

1813 19TH

DIRECTORY *of the* CAPITAL'S MOST DESIRABLE APARTMENTS

The Argonne
Sixteenth and Columbia Rd. N.W.

Apartments, furnished and unfurnished, arranged in units to suit your requirements, offering a choice of 1 to 5 rooms, kitchen and bath, equipped with electrical refrigeration.

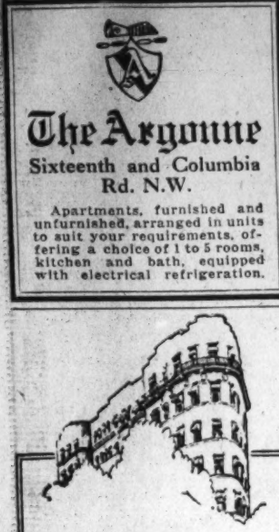

2001 Sixteenth St.
This is one of Washington's finest apartment houses—in an exceptionally desirable and convenient location. Its triangular shape affords abundant air and sunlight and its carefully planned rooms offer a gracious background for any motif of decorations.

Several apartments of two and three rooms, kitchen and bath, each equipped with electrical refrigeration, are now available.

Rentals Are Surprisingly Moderate

REDUCED RENTALS
THE HAWARDEN
1419 R Street N.W.

Conveniently located; large, airy, well-lighted rooms; newly decorated. Electric refrigeration. Elevator. Resident manager, Apt. 10. Potomac 0341.

5 rooms and bath
As low as $60.

1711 35th Street N.W.
Near Western High, Junior High and grade schools. Electric refrigeration.

2 rooms and bath
$45, $50

Louis P. Shoemaker
1407 New York Ave.
NAt. 1166

1921 Kalorama Road
Northeast Corner 20th Street N.W.

Modern, New Building Managed and Serviced to Appeal to Substantial Tenants

Secretarial Telephone Service.

Two Rooms, Dining Alcove, Kitchen and Bath and Three Rooms, Dining Alcove, Kitchen and Bath Available.

Resident Manager

The Westmoreland
2122 California St.
Just Off Conn. Ave.

A high-class location and a high-class apartment.

Reduced rentals.

Rentals include electricity and refrigeration.

Cafe in Building
24-Hour Service

2 r., b., nonhousekeeping....$50.00
3 rooms, kitchen and bath..$77.50
4 rms., foyer, kitchen, bath..$110.00
5 rms., foyer, kitchen, b, large porch with beautiful view.....$125.00

Apartments furnished at small additional rentals.

LINKINS CO.
1733 De Sales St. District 3522

3000 and 3100 Connecticut Avenue
Reduced Rates

Apartments Priced to Meet Present Rental Conditions

★ 1 room, kitchen and bath **$45.00** and up
★ 2 rooms, kitchen and bath **$57.00** and up
★ 3 rooms, kitchen and bath **$80.00** and up

Large Rooms—Plenty of Closet Space

Light and Refrigeration on House Current
ADams 4800

MAMMOTH OAK GARDENS
1009-1611 31st St. N.W.
Revised Rentals.

Cozy, detached buildings opposite magnificent estate along shaded street in historic old Georgetown. Nicely finished apartments of 1 and 2 rooms, kitchen and bath. $41.50 to $61. Electric refrigeration. Manager.

GLASGOW COURTS
330 R. I. Ave. N.E.

Convenient and exceptionally reasonable. Delightful apartments of 2 and 3 rooms, kitchen and bath, $47.50 and $57.50. Frigidaire. Manager.

THE WISCONSIN
3110 Wis. Ave. N.W.

Attractive building on broad avenue opposite the extensive National Cathedral and parks: 2 and 4 large rooms, kit., bath, $45 and $57.

EMBASSY TOWERS,
1620 Fuller St. N.W.

Comfortable apartments. Recently erected building in embassy section, with electric refrigeration, all-night elevators, parquet floors, tinted tile baths with showers, handsome lobby. 1 room, kit., bath, $45; $52.50 with dinette; 3 rooms, solarium, kit., dining alcove and bath, $95.00.

1830 R ST. N.W.
Dupont Circle neighborhood. Attractive units of 1, 2 and 3 rooms, kit., bath, $43 to $93. Electric refrigeration; elevator; manager.

THE BRADFORD
1800 K St. N.W.

A model downtown residential area. Eight-story corner building; driveway and entry. Elevator and switchboard, electric refrigeration; management. 1, 2 and 3 rooms, kit., bath, $43 to $85, unfurnished, and $37.50 to $100 furnished.

1929 18T St. N.W.
2 large rooms, kitchen, bath, all in fine condition. $40.

3432 CONN. AVE. N.W.
Choice apartments in excellent location, 2 and 3 spacious rooms, kit., bath, $47.50 to $57.50. Frigidaire.

1109 14th ST. N.W.
Metropolitan district: 2 rooms, kit., bath, in good condition, $40.

THE EVARTS,
1208 Evarts St. N.E.

In the low-rent field. Units of 2 and 3 rooms, kit., bath, $42.50 to $47.50. Frigidaire on house current. Resident manager.

3435 R ST. N.W.
Close by Western High. Fine apartments of 1 and 2 nice-appearing rooms, kitchen and bath. $38.50 up. Frigidaire. Manager.

1905 PENNA. AVE. N.W.
Front apartment—4 huge rooms, kitchen and bath. $50.

THE BELFORD,
304 F St. NW.

Easy walk to downtown and all Government buildings. Very attractive units of 1 and 2 rooms, kit., bath, $37.50 to $45. Unusually large rooms. Electric refrigeration. Manager.

THE HOWE,
300 F St. NW.

Centrally situated. Single vacancy has 2 rooms, kit., bath, only $42.50 Corner building. Shower bath.

1813 35th ST. N.W.
Modern apartment building near graded and high schools. Outside apartments of 2 and 3 rooms, kit., bath, $45 to $52.50. Newly redecorated. Frigidaire.

1629 N. CAPT. ST. N.W.
2 rooms, kitchen, bath—$30.

BROOKLAND COURTS,
1216-18 Perry St. NE.

Select Northeast home environment. Two detached twin buildings, nice yard. Apartments of 2, 4 and 5 large rooms, kit., bath, $35 to $62.50. Electric refrigeration. Incinerator. Manager on premises.

NEW HAVEN
236 Mass. Ave. N.E.

Modern, fireproof corner building near Union Station. Exceptionally bright apartments of 1 room and bath and 1 and 2 rooms, kit., bath, $36, $39.50, $62. Kelvinator on house current; elevator service; manager on premises. Some furnished.

1314 14th ST. N.W.
Just off Thomas Circle. 3 rooms, kit., bath, $35, unfurnished; $48.00, furnished.

320 B ST. N.E.
Near new Folger Memorial. 2 fine rooms, kit., bath, $40.

1133 14th ST. N.W.
2 rooms, kit., bath, $27.50 up.

809 KENNEDY ST. N.W.
Detached section. Large apartments of 1 room, kit., bath, $37.50. Frigidaire.

2112 PENNA. AVE. N.W.
Near Washington Circle. 2 rooms, kit., bath, $27.50 only.

BOSS & PHELPS
1417 K Street. Na. 9300.

HIGHLANDS
Conn. Ave. & California St.
Best Located Apartment in Washington

Housekeeping apts. of 3 rooms and bath. Non-housekeeping apts. of 1, 2 and 3 rooms and bath. Electricity included.

$50 to $130 Unfurnished
$65 to $167.50 Furnished

All outside rooms. Highest class of occupancies. Excellent Dining Room Complete hotel service if desired. Rentals include electricity and refrigeration.

Manager on Premises.

LINKINS CO.
1733 De Sales St. Dist. 3522

THE BOULEVARD
2121 New York Ave. N.W.

IF your rent MUST be reduced to meet the new Government wage scale—Be Sure to See These Apartments

★ 1 room, kitchen and bath **$50.00** and up
★ 2 rooms, kitchen and bath **$61.00** and up
★ 3 rooms, kitchen and bath **$70.00** and up

Within easy walking distance of Government Departments.

Lights and Refrigeration on House Current. NAtional 6850

DUPONT CIRCLE AT CONNECTICUT AVE.

Washington's Newest and Most Modern Hotel Apartment
WITHIN WALKING DISTANCE OF GOVERNMENT DEPTS.
Rentals reduced for duration of Government Furlough Plan.

1 Room and bath ..... $35 up
2 Rooms and bath ..... $55 up
3 Rooms and 2 baths ..... $98 up
2 Rooms and Bath with service pantry ..... $58 up
3 Rooms and 2 Baths with service pantry ..... $100 up

NO CHARGE for Electricity.
No Phone Service Charge
HOTEL DESK—24-HR. SERVICE
MAID SERVICE AVAILABLE
Hourly or By Month
ROOM SERVICE AVAILABLE
With Meals If Desired

Beautiful, sun-penetrated rooms. Suites with wood-burning fireplaces. Pull tiled baths with tub and shower and running ice water. Concealed radiation. Westinghouse automatic refrigerators in service pantries.

DELIGHTFUL ROOF LOUNGE
Drawing room, stateroom and bath on upper deck.

Hotel Accommodations
OPEN FOR INSPECTION
9 A. M. to 9 P. M.
Owner Management
Decatur 6201

WEAVER BROS. INC.
MANAGEMENT

2400 16th ST. N.W.
Washington's finest in-town apartment. Hotel service, cafe, garage. Electricity and refrigeration on house current. To those of discriminating tastes we offer apartments of 1 room and bath to 8 rooms and 3 baths at rentals consistent with today's adjusted incomes.

SEDGWICK GARDENS
Conn. Ave. at Sedgwick St.

Connecticut Avenue's newest apartment demonstrates luxurious living at moderate cost. Large, beautifully landscaped garden. Garage. Refrigeration on house current. Secretarial service. Resident manager. 1 room and bath to 4 rooms and 2 baths, $37.50 up.

ALTO TOWERS
Wisconsin and Woodley Rd.
2 rooms, kit. and bath, $70.

THE CHANCELLOR
214 Mass. Ave. N.E.

Exceptionally convenient to Capitol and neighboring buildings. Well arranged apartments of 1 room and bath, $27.50; 1 room, kit. and bath, $37.50; 2 rooms, kit. and bath, $50.00 up; 3 rooms, kit., rec. hall, bath, $62.50. 24-hour elevator, switchboard service. Electric refrigeration on house. Resident manager.

1361 IRVING ST. N.W.
2 rooms, kit. and bath. $45. Elec. refrig. Resident mgr.

THE HARFORD
1315 Clifton St. N.W.

One block from Central High School. Elec. refrig. 3 rooms, kit. and bath, $60.

1737 N. H. AVE. N.W.
3 rooms, kit. and bath, $65.

3022 PORTER ST. N.W.
Apt. 302—3 rooms, kitchen, dinette and bath.

1316 L ST. N.W.
3 rooms and bath, $30.00.

WEAVER BROS. INC. REALTORS
Washington Bldg. Dist. 9186

1841 COLUMBIA RD. AT MINTWOOD PL.
1, 2 and 3 rooms, kitchen and bath; porches; continuous elevator and switchboard service. Resident manager. Adams 9047.

THE GUTHRIDGE
2115 F St. N.W.

1 room and bath, $30; 2 rooms, kitchen and bath, $52.50 to $61.50. Switchboard and elevator service. Refrigeration. Resident manager.

WISTERIA MANSIONS.
1101 L St. N.W., at Mass. Ave. Convenient Downtown Location. Revised Rentals.

1 and 2 rooms kitchen and bath. Switchboard and elevator service. Electric refrigeration. Resident manager.

1301 MASS. AVE.
Northwest Corner

1 and 2 rooms, kitchen and bath. Refrigeration. Elevator. Resident manager.

THE MOZART
1630 Fuller St. at Mozart Place One Block West of 16th

2 rooms, kitchen and bath, with inclosed sleeping porch; southwest exposure $60.

Electric refrigeration; elevator. Resident manager.

CHATEAU THIERRY
1920 S St. at 20th N.W.

1 and 2 rooms, kitchen and bath, porches, $38.50, $52.50 and $57.50. Elevator. Electric refrigeration. Resident manager.

SIX APARTMENT BLDGS.
1433 to 1443 Spring Rd. N.W.

1 and 2 rooms, kitchen and bath; Murphy beds, dinette, $40, $52.50 and $57.50. Electric refrigeration. Resident manager; Adams 5598. Apt. 103, 1437 Spring Rd.

THE NEW BERNE
1115 12th St. N.W.

2 and 4 rooms, with kitchen and bath. Elevator. Redecorated. Resident manager.

2829 28th ST. N.W.
Near Wardman Park

3 rooms, kitchen, bath and foyer. Electric refrigeration. Resident manager.

1468 BELMONT ST.
One Block North of Florida Ave.

Apartments of 3 rooms, kitchen and bath, $50.

1020 MONROE ST. N.W.
2 and 3 rooms, kitchen and bath, $55, $62.50 and $65. Electric refrigeration. Resident manager.

1909 19th ST. N.W.
N.E. Corner of Florida Ave.

Apts. of 2, 3 and 4 rooms, kitchen and bath, $52.50 to $75. Electric refrigeration on house current. Elevator. Resident Manager.

2500 K ST. N.W.
2 rooms, kitchen and bath; electric refrigeration; $37.50 to $47. Resident manager.

FULTON COURT
2551 17th St. N.W.

Apartments of 2 rooms, kitchen, bath and enclosed porches, $60.00. Electric refrigeration. Resident manager. Elevator service.

THE LOUISIANA
2123 Eighteenth St. N.W.

Located near 18th st. and Columbia rd. Apartments containing 5 and 6 large rooms with porches, $55 to $65; to be redecorated and equipped with General Electric Refrigeration; janitor on premises.

2807 CONNECTICUT AVE.
Between Woodley Rd. and Cathedral Ave.

Aparts. of 2 rooms, kitchen and bath; large reception halls; electric refrigeration.

3624 CONNECTICUT AVE.
Near Porter St.

Apts. of 2 and 3 rooms, kitchen and bath; $45, $52.50 and $69.50; electric refrigeration. Resident Manager.

THE ELWOOD
1421 12th St. N.W.

Convenient downtown apartments of 1, 2 and 3 rooms and bath; $35, $40, $42.50, $52.50; electric refrigeration. Resident manager.

THOS. J. FISHER & CO. INCORPORATED
738 15th St. District 6830

RUTLAND COURTS. 1725 17th st. nw. One large room, kitchen, reception hall; newly decorated; $40 and $47.50, including Frigidaire.

THE VILDA—1216 10th st. nw. Close in; bachelor apt., 1 room, bath, $25; 1 rm., kit., dinette, dressing rm., bath, $37.90; 2 rms., kit., bath, $42.50; free refrig., elevator. Res. mgr., Apt. 201; Met. 2671.

The MONTANA
Half a block from Conn. Ave., adjacent to the Mayflower Hotel.

This modern, finely equipped building specializes in one room and bath, non-housekeeping—ideal accommodations within walking distance. Larger apartments available with kitchens. Reasonable Rentals.

Electrical Refrigeration
24-Hour Elevator and Switchboard Service

1726 M St. N.W.
Phone District 8781

London Hall
1133 13th St. N.W.

1 room kit. and bath **$40.75** Frigidaire on House Current Resident Manager

Elevator and Switchboard Service

Lincoln Arms
5435 Conn. Ave. N.W.

2 rooms kit. and bath **$50.00** Frigidaire on House Current Resident Manager

West View
2123 Eye St. N.W.

2 rooms kit. and bath **$52.25** Frigidaire on House Current Service

Elevator and Switchboard Service

1480 Girard St. N.W.
4 rooms kit. and bath **$60.00** Electric Refrigeration

Goss Realty Co.
1405 Eye St. N.W. Nat. 1353

DAVENPORT TERRACE
4800 Connecticut Ave.

Sunshine, fresh air and the sand pile provide a haven of delight for the kiddies. Graded school across the street; junior high school 2 blocks away.

If reduced housing costs are imperative to you, inquire into our vacancies.

★ 1 room, kitchen and bath **$42.50** and up
★ 2 rooms, kitchen and bath **$55.00** and up
★ 3 rooms, kitchen and bath **$70.00** and up

FRIGIDAIRE ON HOUSE CURRENT
EMerson 1912

"CATHEDRAL MANSIONS SOUTH"
2900 Connecticut Ave.

Exclusive residential apartment building; 24-hour switchboard and elevator service.

1 room, kit. and bath.....$40.25
2 r., kit. and b..$52.25 and 57.00
3 rms., kit and bath..... 76.00
5 rooms and 2 baths.....104.50

"1474 CHAPIN ST."
2 r., kit. and bath...$42.50, $45.00
3 rooms, kit., b...$56.50 and 62.00

"THE KNOWLTON"
2227 20th St. N.W.

Switchboard and elevator service; electric refrigeration.
2 rms., kit. b. and porch....$62.50
3 rms., kit., b. and porch..$75.00 up

"1471 IRVING"
1 room, kitchen and bath...$35.00
3 rooms, kitchen and bath.. 50.00
Electric Refrigeration.

"3509 9th ST. N.W."
2 rooms, kitchen and bath.....$49.50 and $55.00
Frigidaire on House Current.

"2535 13th ST."
3 r., kitchen and bath, $55.00, $57.50 & $62.50.
Frigidaire on House Current.
Resident Manager.

"PELHAM COURTS"
2115 F St. N.W.

Switchboard and Elevator Service. Refrigerator on House Current.
2 rms., kit., bath and balcony $60.00
3 rms., kit., b., foyer, balcony. 80.00

"3616 CONNECTICUT AVE."
Cleveland Park.

3 rooms, kitchen and bath..$62.50

"THE PREMIER"
718 18th St. N.W.

2 rooms, kitchen and bath..$52.50
Electric Refrigeration.
Resident Manager.

"THE LINDBERGH"
200 Mass. Ave. N.W.

Modern Apt., Convenient to Government Buildings.
24-hour Elevator and Switchboard Service.
1 room, kitchen and bath, dining alcove and reception hall.....$38.50 up
2 rooms, kitchen & bath..$50.00 up

"THE BARCLAY"
2100 Eye St. N.W.

1 room, kit. and bath..$37.50 and up
2 rooms, kit. and bath 55.00 and up
Elevator. Frigidaire on House Current.
Resident Manager.

"THE MISSISSIPPI"
1436 W St. N.W.

3 rooms, kitchen and bath..$47.50
4 rooms, kitchen and bath..$52.50

"1321 FAIRMONT ST. N.W."
Convenient to Schools, Shops and Theaters.
1 room, kitchen and bath.....$38.50 and $40.00
Electric Refrigeration.
Resident Manager.

"MARYLAND COURTS"
Maryland Ave. and 9th N.E.

24-hour Elevator and Switchboard Service.
1 rm., kit. and bath.....$39.50
2 rooms, kitchen and bath, $50.00, $52.50, $55.00, $60.00 and $62.50.
3 r., kit. and b..$67.50 and $70.00
Frigidaire on House Current.

"BYRON HALL"
1420 Chapin St. N.W.

Electrical Refrigeration on House Current.
2 rms., kit. and b.$45.00 and $47.50
3 rooms, kitchen and bath.. 57.50

"1220 N ST. N.W."
1 rm., kit. and bath.....$36.50 up
Electrolux Refrigeration.
Resident Manager.

"2926 PORTER ST. N.W."
2 rooms, kitchen, b., porch..$52.50
Electric Refrigeration.
Resident Manager.

"FRONTENAC"
4550 Conn. Ave.

1 r., k., b. & porch.....$55.00
2 r., k., b. & porch..$70.00 & 75.00
3 r., k., b. & porch..85.00 to 95.00

H.G. Smithy Co.
1418 Eye St. N.W.

COOPERATIVE APT., 1705 Lanier pl. nw., No. 207. 2 rooms, kitchen, dinette; $52.50. Call Columbia 3091.

COR. CATHEDRAL AVE.—2869 28th st. nw. 2 rms., large hall, kitchenette, bath; free refrigeration; ideal location.

THE AL-ROY
1615 Kenyon St. N.W.
Off Mt. Pleasant St.

EXCELLENT building, lovely lobby, carpeted corridors. 24-hour switchboard and elevator service. Frigidaire on house meter.

2 and 3 rooms, kit., din. alcove, tiled bath, built-in tub, shower, some with dressing closet, Murphy bed, and porch, $55.50 to $67.50. Will furnish if desired.

Resident Manager.

4700 CONNECTICUT AVE.
SPACIOUS apartments of 4 rooms, foyer, kit., bath, porch, to 7 rooms, 2 baths, porch, $90 to $130. Garage space.

Resident Manager.

THE ROCKLEDGE
2456 20th Street N.W.

SUPERB view of Rock Creek Valley. Public park adjoining. Charming apartment, 2 rooms, kitchen, tiled bath, built-in tub, shower; $57.50 to $65.00.

Frigidaire on House Meter.
Resident Manager.

DORSTAN HALL
4800 Georgia Ave. N.W.

MODERN building, convenient to car line and stores; free refrigeration. 2 large rooms, foyer, kitchen, lovely dinette, tiled bath, built-in tub, shower, cedar closet, porch, $55 to $65. Resident Manager.

2145 CALIFORNIA ST. N.W.
(West of Connecticut Ave.)

MODERN building, quiet, convenient location. Frigidaire on house meter. Garage space.

2 and 3 rooms, foyer, kit., dinet, tiled bath, built-in tub, some with glassed and screened sleeping porches, $50 to $75.

Resident Manager.

THE WALTER REED
921 BUTTERNUT ST. N.W.
(Cor. Georgia Ave.)

CONVENIENT to cars. Frigidaire on house meter.

1 r., dressing closet, Murphy bed, kit., bath, $38.00.

2 rooms, kitchen, dinette, bath, $52.50.

1126 11th ST. N.W.
(Near Mass. Ave.)

WALKING distance Govt. depts. and downtown stores. Elevator. Frigidaire free.

2 rooms, large foyer, kit., bath; $52.50 up.

1 room, large dressing closet, kitchen and bath, $37.50 to $42.50.

Resident Manager.

3220 CONN. AVE. N.W.
(Between Klingle Bridge and Macomb St.)

FINE apartment house section. Splendid service, moderate rentals. 24-hour elevator and switchboard service; free refrigeration; garage space.

2 rooms and 1 bath to 5 rooms and 3 baths, foyer, kit., dinet, built-in tub, shower. $69 to $145.

Resident Manager—Cleveland 0764.

HAMPTON COURTS
2013 New Hampshire Ave. N.W.
(Near 16th St.)

QUIET location. Close to car and bus. Ten minutes downtown. 24-hour switchboard and elevator service. Frigidaire on house meter.

2 and 3 rooms, foyer, kitchen and tiled bath. $55.00 up. Completely furnished, $65 up.

Apartments furnished if desired.

Resident Manager—Potomac 4280.

THE BILTMORE
1940 Biltmore St. N.W.

OLD-FASHIONED fireplace; great rooms that lend themselves to things colonial.

Large living room and dining room connected; massive fireplace, porch.

1 and 2 bedrooms, kitchen, pantry, tiled bath, shower. $85 up.

Free refrigeration. Garage space.

Resident Manager. Adams 9493.

THE QUEENSBOROUGH
1614 17th Street N.W.

CONVENIENT walk business center. Large, airy rooms, freshly decorated; free refrigeration; 2 and 3 rooms, foyer, kit., bath, $52.50 to $65.00.

Resident Manager—North 2176.

THE EUCLID
1740 Euclid St. N.W.

ELECTRIC REFRIGERATION. 6-story building near 18th and Columbia road shopping section.

2 rooms, foyer, kit., bath, $51.50 up.

1 room, kitchenette, Pullman dinette, dressing closet, Murphy bed, bath, $36.50 up.

Resident Manager.

3100 WARDER ST. N.W.
Corner Irving (near Soldiers' Home)

CORNER apartment. Two large, bright rooms, kitchen, dinette, bath, $45 and $47.50. Free Frigidaire.

REAL ESTATE MORTGAGE & GUARANTY CORPORATION
1610 K Street N.W. NAtional 1403

1900 LAMONT ST. N.W.
RANDALL MANSIONS.

1 and 2 rooms, kitchen and bath, dinette. $47.50 to $62.50.

Electric Refrigeration. Resident Manager. Col. 4599.

2300 18TH ST. N.W.
4 rooms, kitchen and bath. $52.50-$55.00.

Two Apartment Buildings
1418-1424 W ST. N.W.

3 and 4 rooms, kitchen and bath $37.50 to $45.00.

Resident Manager. NO. 9381-R.

1809 BELMONT RD. N.W.
2 rooms, kitchen and bath. Electric Refrigeration. $45.00 to $55.00.

225 MASS. AVE. N.E.
1 room, kitchen and bath. $32.50 to $35.00.

1715 OREGON AVE. N.W.
2 rooms, kitchen and bath, for colored. $45.00.

2605 ADAMS MILL RD.
2 and 3 rooms, kitchen and bath. $45 to $60.

National Mortgage & Investment Corp'n.
1004 Vermont Ave. NAT. 5833

BEFORE SIGNING A LEASE
Inspect

SULGRAVE MANOR
5130 Conn. Ave.

Where Rents Have Been Drastically Reduced

Living room, bedroom, dining alcove, kitchen and bath; porch.

Two rooms, reception hall, kitchen, dining alcove, foyer and bath.

Three rooms, foyer, dining alcove, kitchen and bath.

Available with open or sun porch.

3218 WISCONSIN AVE. N.W.
Two blocks north of Mass. ave., opposite Washington Cathedral; high elevation; convenient to stores and schools; automatic refrigeration on house meter.

3 rooms, dinette, sun porch and bath with shower.

Unfurnished or Furnished.
Very reasonable.

STANLEY ARMS
1123 12th St. N.W.

Downtown, one-half block north of 12th and Mass. Ave.

Apt. 35, 1 room, kitchen, dinette and bath. Frigidaire. Murphy Bed. $50.00

1236 SHEPHERD ST. N.W.
Apt. 6—3 rooms, kitchen and bath. Automatic refrigeration on house meter.

$55.50

THE HOME
7TH AND MASS. AVE. N.W.

Downtown location; convenient to shopping center; Frigidaire.

Apt. 40, 3 rooms, kit. and bath. $50

Apt. 41, 5 rooms and bath. $60

AMERICAN SECURITY AND TRUST COMPANY
Real Estate Dept.
15th & Penna. Ave. N.W. Natl. 4815

You and Your Wife

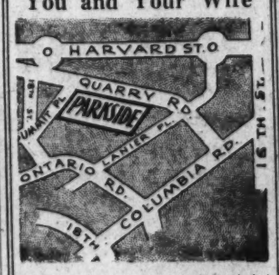

—will enjoy this cool, quiet secluded place. Fine apartment house section. Modern 5-story building. 24-hour elevator. Free refrigeration.

One large room, kitchen, dinette, bath and roll-away bed, $40.

2 rooms, foyer, kitchen, dinette, bath, $52.50 to $55.

The Parkside
1702 Summit Place N.W.
Resident Manager, Apt. 101
Adams 1563.

1818 Kalorama Rd. N.W.
Electric Refrigeration
House Current
5 Rooms and Bath, $65.00

2138 California St. N.W
1 to 4 rooms and bath, $25.00 to $62.50
Electric Refrigeration
House Current
Resident Manager. North 4086
All Apartments Being Repapered and Painted Throughout

A. S. GARDINER
932 Investment Bldg. Na. 0334

Live at the Wade
13th & M Sts. N.W.
Walk to Work

1 Room & Bath.....$35
2 Rms., Kit. & Bath and Porch $55
3 Rms., Kith. & Bath..$65

Elec. Refrigerators—Elevators

H. R. HOWENSTEIN CO.
1315 H St. N.W.

LOW RENT.
A NICE place to live
If you wish to SAVE money.
HAMILTON COURTS,
2140 N ST. N.W.

First floor, outside apts. 4 rooms and bath, $42.50-$45. Third floor, 4 rooms and bath, $42.50. Fourth floor, 5 rooms and bath, outside apt., $47.50. Only 4 apartments left.

See resident manager, Apt. 6, or

J. DALLAS GRADY,
DIST. 9179. 1010 VERMONT AV. NW

BEACON APARTMENTS.
1801 CALVERT ST. NW.
Desirable apartment NOW Available.
See Resident Manager, Apt. 41.

PARK TOWER
2440 16th STREET N.W.

New Rental Schedule

$40 to $170

Opposite Meridian Hill Park. 1 room and bath to 6 rooms, 2 baths and porch. Refrigeration included. Complete service. Garage in building. Manager on premises.

SHANNON & LUCHS
1505 H St. N.W. Nat. 2345

GOOD PLACES TO LIVE
MODERATE RENTALS
OWNERSHIP MANAGEMENT

FALKSTONE COURTS
1401 Fairmont St. N.W.

Apartments of 3 rooms, bath and foyer, to 5 rooms and bath, $50 up. 24-hour elevator and switchboard service. Electric refrigeration.

THE CORTLAND
1760 Euclid St. N.W.

Near 18th and Col. Rd.

Apartments of 5 rooms, bath and foyer; some with porches, $70 up.

24-hour elevator and switchboard service. Electric refrigeration.

2800 ONTARIO ROAD N.W.
Corner Lanier Place.

Apartments of 3 rooms and bath and 6 rooms and 2 baths, $75 up. Electric refrigeration and all-night service.

Agent on premises.

PARK ROAD COURTS
1346 Park Road.

4 rooms, bath, foyer and porch. An exceptional apartment for $70. Electric refrigeration.

THE RAYMOND
814-16 22d St. N.W.

Apartment, 3 rooms, kitchenette and bath, $40.

THE VICTORIA
S. W. Corner 14th and Clifton.

Apartment of 4 rooms and bath to 5 rooms and bath. Exceptionally low rentals.

Some with porches.
Electric refrigeration.

VENTOSA
S. W. Corner 1st and B Sts. N.W.

Close Proximity to Capitol.

Splendid apts. of 1 room, kitchenette and bath and 2 rooms, kitchenette and bath, $25 to $50.

THE DUNSMERE
2323 14th St. N.W.

Bachelor apartments, 1 room and bath, $25 to $30. Apartments of 2 rooms, bath and foyer to 3 rooms, bath and foyer, $40 to $50. Electric refrigeration.

CALVERTON
1673 Columbia Road.

Apartments of 2 rooms, bath and foyer to 4 rooms, bath and foyer, $48 up.

24-hour elevator and switchboard service. Electric refrigeration.

6th & K STS. N.E.
Splendid housekeeping apartments of 4 rooms, kitchen, bath and porch, $45 and $50.

2701 CONN. AVE. N.W.
Cor. Woodley Road.

Apartments of 2 rooms, kitchenette and bath to 5 rooms, bath and foyer, from $45 up. 24-hour elevator and switchboard service. Electric refrigeration. Some apts. furnished.

THE CHEVY CHASE APTS.
At Chevy Chase Circle

Apartments of 4 rooms and bath and 5 rooms and bath. Very moderate rates.

Electric Refrigeration.

CHATHAM COURTS
1707 Columbia Rd.

Apartments of 2 rooms, bath and foyer to 6 rooms, 2 baths and foyer, $45 up. 24-hour elevator and switchboard service; electric refrigeration.

2659 CONN. AVE. N.W.
Southeast corner Conn. avenue and Woodley road.

See Rental Agent, Apt. 22, for very moderate rentals.

LA GRANDE
607-615 4th St. N.W.

Opposite Judiciary Park.
Extra Good Downtown Location.
Apartments of 4 rooms and bath and 5 rooms and bath, $45 to $55.

THE WOODWARD
2311 Conn. Ave. N.W.

South end Conn. Ave. Bridge—3 rooms and bath to 9 rooms and 2 baths. Very moderate rentals.

24-hour elevator and switchboard service; electric refrigeration.

ST. ALBANS
2310 Conn. Ave. N.W.

South end of Million-Dollar Taft Bridge—Apartments of 3 rooms, bath and foyer to 5 rooms, 2 baths and foyer. Exceptional low rentals.

24-hour elevator and switchboard service. Electric refrigeration.

BLENHEIM COURTS
1840-42 California St. N.W.

Splendid Location.

Apartments of 3 rooms, bath and 4 rooms and bath, $40 to $50.

Electric Refrigeration.

THE KINGMAN
423 Mass. Ave., N.W.

Very desirable downtown location. 5 rooms, bath and porch, $50 to $65.

BLISS PROPERTIES
35 B St. N.W. or 1401 Fairmont St. N.W.
Telephone Lincoln 1860 or Adams 8464

DESIRABLE APARTMENTS ALL SECTIONS OF THE CITY

ALBAN TOWERS,
3700 Massachusetts Ave. N.W.

2 rooms, dinette, kitchenette, bath and porch to 6 rooms and 3 baths and porch, $85 to $160. Cafe—Hotel Rooms. Furn. Apts., Drug Store, garage. Resident Manager.

THE ALTAMONT,
1001 Wyoming Ave. (At 20th St.)

1 room and bath, $42.50 to 6 rooms and 3 baths, $200.

THE PONCE DE LEON,
4514 Connecticut Ave.

4 rooms and bath to 5 rooms and 2 baths, $85 to $115.
Resident Manager.

2000 MASS. AVE. N.W.,
11 rooms and 3 baths.

2116 KALORAMA RD.
4 rooms, kit., bath and porch to 5 rooms, kit., and 2 baths, $87.50 to $115.

1316 NEW HAMPSHIRE AVE.
4 rooms and bath to 5 rooms and bath, $75.00 to $97.50.
Resident Manager.

THE WINDERMERE,
1825 New Hampshire Ave. N.W.

1 room and bath to 4 rooms and bath, $37 to $82.50.
Resident Manager.

THE HARROWGATE,
1833 New Hampshire Ave. N.W.

1 room and bath to 4 rooms and bath, $32.50 to $77.50.
Resident Manager.

THE SHELBURNE,
N.E. Corner 17th St. at S.

2 rooms and bath, $40, 3 rooms and bath, $52.50 to $60, 4 rooms and bath, $69.50.
Resident Manager.

THE ASHTON,
1436 R St. N.W.

4 rooms, bath and porch, $50.00 and $55.00.

THE WINSTON,
3145 Mt. Pleasant St.

5 rms. and bath, front apt., $60 to $62.50.

THE STRATHMORE,
3501 13th St. N.W.

2 rooms, kit. and bath, $52.50 to $55.00.
Resident Manager.

THE ROCKINGHAM,
1317 R. I. Ave. N.W.

3 rooms and bath, $45, to 5 rooms and bath, $72.50.
Resident Manager.

THE BAYHEAD,
724 3d St. N.W.

1 room, kit. and bath, and 2 rooms, kit. and bath, $37.50 to $52.50.

3314 MT. PLEASANT ST. N.W.,
1 room, kit. and bath to 2 rooms, kit. and bath, $52.50 to $52.50.
Resident Manager.

THE WALRAFF,
3023 15th St. N.W.

2 rooms, kit. and bath to 3 rooms, kitchen and bath, $40.00 to $52.50.
Resident Manager.

STUDIO APARTMENTS,
Near Dupont Circle.

Large living room with open fireplace, bedroom, kitchen and bath. Reasonable rent.

Rear 1752 S St. N.W.—5 rooms, bath, fireplace, $60.

2310 ASHMEAD PL. N.W.
2 rooms and bath to 4 rooms and bath, $50 to $70.

3 rooms, kit and bath, furnished as studio, $37.50.

2 rooms, kit. and bath, furnished, $60. 1 room, kit. and bath, furn., $50.
Resident Manager.

2222 QUE ST. N.W.
3 rooms, kit. and bath to 5 rooms, kitchen and 2 baths, $70 to $110.
Resident Manager.

A number of large apartments ranging in price from $115.00 to $1,250.00 per month.

RANDALL H. HAGNER & COMPANY
1321 Connecticut Ave. Phone Decatur 3600
Nights and Holidays Call Clev. 4705.

2531 QUE ST. N.W.
1 rooms, kit., dinette and bath and 2 rooms, dinette, kitchen and bath, $40.00 to $47.50.

1303 RANDOLPH ST. N.W.
2 rooms, kitchen and bath, $43 and $46.

4701 CONN. AVE.
4 rooms, bath and porch to 5 rooms, bath and porch.
Resident Manager.

KEW GARDENS,
2700 Que St. N.W.

1 room, kit., and bath to 5 rooms, kit. and bath, $37.50 to $110.
Resident Manager.

3701 MASS. AVE. N.W.
2 rooms, dinette, kitchenette, bath and porch to 4 rooms, kitchen, bath and porch, $65.50 to $113.
Resident Manager.

THE M'REYNOLDS,
Corner 18th and G Sts. N.W.

1 room, kitchen and bath, $37.50 to $45.00.

2 rooms, kitchen and bath, $50.00 to $62.50.
Resident Manager.

1818 RIGGS PL. N.W.
1 room, dinette and bath, $35 to $40.
Resident Manager.

THE CECIL,
15th and L N.W.

1 room and bath to 5 rooms and bath, $35.00 to $77.50.
Resident Manager.

1114

Fourth Section Pages
Stage and Screen..... 1
News of Theaters..... 2
Club Notes..... 3
Fraternal Activities..... 4

Fourth Section Pages
Books, Music, Art..... 5
Radio Programs..... 6
Veterans' Notes..... 7
Takeoffs and Landings... 8

The Washington Post.

WASHINGTON: SUNDAY, OCTOBER 9, 1932. A

Mr. Cohan, Football, Romance and a Bit of Wildness

NAZIMOVA'S HEROIC TASK AND A CARDBOARD CURSE!

By NELSON B. BELL

"AND in an instant the slave appeared, leading by the hand a square, rather tall figure clothed in clean blue coat and cotton trousers.

"'Twenty years old. You see she has the strong body and square cheeks of her kind.'" (It is the Ancient Mistress of the "great house" speaking to Wang Lung, come to claim his bride) "'She is not beautiful. Neither is she clever. So far as I know, she is virgin. She is a good slave although somewhat slow and stupid.'

"Then Wang Lung turned to the woman and looked at her face for the first time. She had a square, honest face, a short broad nose with large black nostrils, and her mouth was wide as a gash in her face. Her eyes were small and of a dull black in color, and were filled with some sadness that was not clearly expressed. It was a face that seemed habitually silent and unspeaking, as though it could not speak if it would. . . . He saw that it was true there was not beauty of any kind in her face—a brown, common, patient face."

Such is the introductory description of O-Lan in the first chapter of Mrs. Pearl S. Buck's Pulitzer Prize novel, "The Good Earth." And so it is that readers of the book await with eager impatience the coming to the National Theater tomorrow night of the Theater Guild's dramatic production, derived from the book by Owen and Donald Davis, as a starring vehicle for Mme. Alla Nazimova.

For those who cherish vivid memories of Nazimova in her earlier Ibsen triumphs, or even in such less worthy vehicles as Robert Hichens' "Bella Donna," find it difficult to translate those fragile recollections into the massive contours of Mrs. Buck's rugged woman of the fields.

There is something persistently, pathetically and overpoweringly ox-like in the figure of O-Lan as it is drawn throughout the engrossing pages of this epic fiction. Hers was a Spartan and an heroic spirit, with something of the faithfulness and dogged courage of a patient dumb brute about it. Wordless and uncomplaining, it was her wont to bear him child in the dreary matutinal solitude of her hut of mud and rejoin her husband later in the day in the tilling of their land. She died, finally, with the same passive stoicism, of "a great fire burning in her vitals."

* * * *

This, then, is the great hulk of a woman whose stolid virtues it falls to the lot of Nazimova to depict upon the boards. Certainly the role of O-Lan will afford a minute and accurate measure of the mature dramatic stature of the actress whose personal delineaments do not in the remotest particular coincide with those of the character she is called upon to impersonate.

* * * *

THIS, of course, is the sort of task in which the true artiste revels. It supplies that supreme desideratum of every worthy actress, an untrammeled opportunity to lose self in the creation of a complete and commanding illusion.

This, from every thoughtful appraisal of her performance that has preceded her to the Capital, Nazimova succeeds admirably in doing. The magnitude of the achievement is multiplied by the narrowness of O-Lan's intellectual horizon and the meagerness of the feminine traits upon which the player may rely to found a convincing portrayal.

Here is a woman who speaks in monosyllables and then only at most infrequent intervals; a wordless, inscrutable, patient drudge. Yet there emanates from Mrs. Buck's drawing of the character an inescapable sense of character and strength, moral as well as physical.

If the stage play is to preserve the integrity of the novel with any fidelity whatsoever, the dominance of O-Lan's personality in the domestic establishment of Wang Lung must be projected by eloquent suggestion, deft implication and others of the most subtle and most elusive of the drama's arts.

It has been pointed out that Mme. Nazimova is peculiarly equipped for the task in hand by reason of an early experience in the American theater, when unfamiliarity with the English tongue made it necessary to express herself to native audiences by the sheer power of facial play and pantomime—both prime essentials of her present undertaking.

This may well be so, but her suitability for the part, it seems to me, goes even further than that.

* * * *

Nazimova is by birth and early training Russian, a nationality, I am reminded by Mr. Russell Crouse, of the Theater Guild forces, decidedly more Asiatic than European. The Russians are China's neighbors. In such manner may Mme. Nazimova have an instinctive insight into Chinese character akin to that which an American might feel if called upon to impersonate a Canadian! At any rate, tomorrow night we shall see what we shall see.

* * * *

EVER an enterprise of contradictions and strange paradoxes, the cinema of late has been betraying an irritating and indefensible inclination in the direction of definite retrogression.

It is no less than incomprehensible why methods characteristic of the old nickelodeon days should intrude themselves upon an industry that finds itself at the highest point of perfection it has ever reached in its entire history as a factor in mass entertainment.

With the virtual perfection of sound and dialogue reproduction, the technique of color photography vastly improved and the motion picture housed in the most magnificent and most costly amusement structures to be found anywhere on the face of the globe, it would be interesting to know by what processes of reasoning exhibitors convince themselves that they are intriguing the public and fortifying their own positions by reducing their establishments to the tawdry level of the sideshow area on the circus lot.

Reference is made, of course, to the growing tendency to destroy every vestige of beauty, dignity and artistic appeal which a theater may possess by the erection of gaudy cardboard "fronts," cheap lobby displays and other interior defacements of properties which, after all, represent a tangible result of the composite notions of owner, architect, builder and decorator as to what the public might find intrinsically attractive.

This is not to say that there are not specific pictures which lend themselves with unique facility to intelligent and thoughtful atmospheric exploitation. There are many such, although it is doubtful if any given theater will ever have any appreciable number upon its screen in successive or even closely grouped weeks. But when these infrequent subjects do come along, there can be no criticism of their most effective publicization. Too much beaverboard ballyhoo, however, is decidedly a dangerous thing, as any thoughtful observer may discover for himself by looking about a bit.

That this is a condition by no means confined within the boundaries of the District of Columbia is made evident by recent comment of Mr. Terry Ramsaye, editor of the Motion Picture Herald, who said, in part:

"Sales methods embodying the more obvious features of a fire sale in Fourteenth street (New York) or a hot dog stand in Canarsie do not confer an impression of value in behalf of a three hundred thousand dollar picture presented with, say, a million dollars worth of architecture and equipment. It was not for such a treatment that the screen outgrew the tawdry nickelodeon."

* * * *

There would seem to be scant box-office appeal, which is only another way of saying sales value, in a device that creates an immediate impression that the heart of the movies has not as yet outgrown the bizarre practices of its abandoned cradle on lower Ninth street!

* * * *

SINCE the cinema has from the outset been addicted to cycles, it is to be expected that the stage attractions featured in the picture houses should follow a similar trend. At the moment it seems to be the turn of the stage band to leap again into prominence and favor.

With Abe Lyman scarcely out of hearing, the current week finds Jack Denny and his mellow and

Continued on Page 2, Column 1.

Leslie Howard, Norma Shearer in "Smilin' Through"—Palace.

George M. Cohan, Jimmy "Schnozzle" Durante in "The Phantom President"—Metropolitan.

Gloria Stuart, Richard Arlen in "The All-American"—Rialto.

George M. Debuts In Burnt Cork at The Metropolitan

For the fourth "Certified Hit" of "Pledged Entertainment Season," Warner Bros.' Metropolitan Theater is showing Paramount's lively and timely screen comedy, "The Phantom President." The trio that supplies the laughs is composed of Jimmy "Schnozzle" Durante, George M. Cohan and Claudette Colbert.

"The Phantom President" is the laugh-provoking story of Theodore K. Blair, who couldn't be elected President because he didn't have enough of the hail-fellow-well-met personality, and the story of Peter Varney, medicine show man, who resembles Blair so closely that he is persuaded to lend his personality to the candidate's campaigning. And what a campaign! With Cohan as the campaigner, "Schnozzle" as his pal and coworker and Claudette Colbert to supply the love interest, the laughs are said to come fast and thick. "The Phantom President" is the first of the screen productions which are enjoying the same success and are similar in theme to "Of Thee I Sing," Broadway's greatest laugh hit.

The cast is completed by George Barbier, Sidney Toler, Louise Mackintosh, Jameson Thomas and Julius McVicker.

Incidentally, this picture is the vehicle for the motion-picture debut of George M. Cohan, actor, producer, playwright, song writer and a familiar figure in the theater world for the past quarter of a century and more.

The supplementary program consists of the short subjects, "Yacht Party," featuring Roger Wolf Kahn and his orchestra; "King Salmon," an episode of William Finley's Alaskan adventures, with dialogue by Lowell Thomas, radio's leading adventure talker, and the new issue of the Paramount Sound News.

The route from stage to screen seems to be lined with a thick layer of burnt cork. For many are the stage stars who have acquired blackface traversing it.

Washingtonians who see George M. Cohan in "The Phantom President" will note that Cohan, like Eddie Cantor, Al Jolson and Eddie Leonard in their first pictures, appears in blackface makeup in several sequences.

Just why well-established stage personalities prefer to don black grease paint for their first movie roles has not been explained. But it's a fact—they do it.

Adrienne Allen, Clive Brook in "The Night of June 13"—Earle.

Two Young Stars In a Love Drama At the Columbia

The Invincible Picture production, "Escapade," starring Anthony Bushell and Sally Blane, with a splendid supporting cast, is the current attraction at Loew's Columbia Theater.

Jameson Thomas plays the role of a distinguished young prosecuting attorney and also the husband of Sally Blane, Anthony Bushell, a criminal serving a sentence in prison, manages to keep this information from his brother and sister-in-law, Thomas and Blane, by having his mail sent to them from the Orient.

The story opens with Bushell just arriving home from the supposed Orient. He is laden with things from the Far East and a made-up story of what he had been doing, where he had been, and, as a matter of fact, they almost disclosed him by too many inquiries. During the conversation, he discovers that his brother's wife is very much neglected and begins at once to remedy affairs.

In the meantime, Bushell finds out that his brother's life is in danger. A woman of his earlier associations keeps him posted as to when and where the murderer will come to claim his victim. Bushell, in the meantime, is being begged to leave before his brother finds out what has happened. But upon learning of his brother's danger he refuses.

To protect his brother, he is kept well informed of the movements of the assassin. When he comes to commit the crime he is met by Bushell and they shoot it out. Both men are killed.

Gridiron Romance And Death Valley On Keith's Screen

The current program at RKO-Keith's brings to the screen the something new in football stories, "That's My Boy," from the widely read novel of the same title by Francis Wallace. Wallace also has to his credit two other football stories that have reached the screen, "Huddle" and "Touchdown."

"That's My Boy" is the story of a national football idol's trials and tribulations when collegiate commercialism threatens to bring him eternal disgrace. Youthful Richard Cromwell portrays the leading role, while Dorothy Jordan is his sweetheart and Mae Marsh his mother.

In addition to the cast, which includes many well-known players such as Arthur Stone, Lucien Littlefield and Douglas Dumbrille, a group of gridiron stars also appear. These are Russell Saunders, Dutch Hendrian, Ernie Pinckert, Jim Music, Gaius Shaver, Tay Brown, Ernie Smith, Toby Hunt, Earle Spaulding and the 1931 champions from the University of Southern California.

Keith's is also presenting an added attraction, for which this theater is establishing a decided following. Currently the "featurette" is "Satan's Playground," a picturization of the mysterious wonders of Death Valley, where nature defies mankind amidst the blazing heat and arid waste, and there is staged a daily struggle for life.

Romantic Fantasy Interpreted by a Stellar Ensemble

Norma Shearer, in the beautiful, romantic picture, "Smilin' Through," with a supporting cast headed by Fredric March and Leslie Howard, is the screen offering at Loew's Palace Theater this week. It is reported to be the most lavish production made by Metro-Goldwyn-Mayer this year.

In "Smilin' Through" Miss Shearer duplicates the feat of Jane Cowl, who starred in the original New York stage production. She portrays both the tragic Moonyen in the hoopskirted Victorian scenes and Kathleen Sheridan in the ultramodern sequences around which the happier romance of the tale revolves.

It is Miss Shearer's second venture into the field of the unusual drama. Her previous departure was in "Strange Interlude," in which she had the singular experience of both speaking and hearing her silent thoughts expressed audibly.

In the speaking screen version of "Smilin' Through" Miss Shearer has an advantage which Jane Cowl was not permitted in the stage play or Norma Talmadge in the silent film. First, as the intended bride, and then as the ward of Sir John Carteret, the role which Leslie Howard plays, Miss Shearer is able to return in fantasy to the mind of the brooding lover—in which moments of reverie she appears and speaks twice in a single scene.

Thus, although the story covers a 50-year lapse of time, during which Leslie Howard grows from youth to white-haired old age, Miss Shearer remains youthful throughout. It is, the star concedes, her severest dramatic test to date, not excepting "Strange Interlude."

The picture also has the unique distinction of a star supported by four other stars, plus a brilliant cast of character actors and actresses.

The four supporting stars are Frederic Marsh, borrowed from Paramount especially for the part of Jeremy Wayne; Leslie Howard, Ralph Forbes and O. P. Heggie, all of whom are headline performers in their own right. In the character roles in the picture are Beryl Mercer, David Torrence, Forrester Harvey and Margaret Seddon.

"Smilin' Through" is a Metro-Goldwyn-Mayer production, directed by Sidney Franklin. The screen play is by Ernest Vajda and Claudine West. Donald Ogden Stewart and James Bernard Fagan, author of "And So To Bed," handled the dialogue. The film editor was Margaret Booth.

Joan Bennett, Charles Farrell in "Wild Girl" —Loew's Fox.

Dorothy Jordon, Richard Cromwell in "That's My Boy." —RKO-Keith's.

Jameson Thomas, Carmelita Geraghty in "Escapade" —Columbia.

BRET HARTE, JACK DENNY THE COMBINATION AT FOX

Presenting a picture of California in the days of the gold rush, along with an unusual romance of that colorful period, "Wild Girl," starring Joan Bennett and Charles Farrell, is the current cinema offering at Loew's Fox Theater. The stage show is headlined by Jack Denny and his world-famous radio orchestra.

"Wild Girl" is the screen adaptation of Bret Harte's novel, "Salomy Jane's Kiss" and pictures Miss Bennett in the featured role. This is one of the best parts ever assigned this talented young actress, and reviews have commented favorably on her work.

Farrell, whose last picture seen in Washington was "The First Year," has an adventuresome, romantic role—one which calls for plenty of speed and action and represents easily one of his finest bits of screen work.

The cast in "Wild Girl" is the most impressive ever assembled by the Fox Film Corporation. Besides the two principals, there are Ralph Bellamy, himself a leading man, in one of the supporting roles; Eugene Pallette, borrowed from Paramount for the picture; Minna Gombell, Irving Pichel and Willard Robertson. The director was Raoul Walsh.

"Wild Girl" is Raoul Walsh's first picture in nearly a year, and represents almost twelve months' preparatory work. Doris Anderson and Edwin Justus Mayer wrote the screen play and Lemist Esar directed the dialogue during the making of the production.

Jack Denny's orchestra is proving one of the most popular ever brought to a vaudeville stage in the Capital. However, for several years his musical aggregation has been one of the leading units in the United States and Canada. He has been heard over the radio every week for more than two years, and is reported to be one of the highest paid leaders now playing.

Next on the bill are those four comedians, Brems, Fitz and the Murphy Brothers, in a straight comedy act of nonsense.

Frank Conville, the song and dance man supreme, is back with a new arrangement of tunes and taps. Edith Bow, "the party girl," has her songs and comedy, and the program is begun with the aerial offerings of Winnie and Dolly.

A Great Football Story on View at Rialto This Week

The spirit of the season is aptly visualized in "All American," the football classic now playing at the Rialto Theater. Nothing could be more appropriate.

Richard Arlen has the leading role, supported, under Russell Mack's direction, by Gloria Stuart, Andy Devine, James Gleason, John Darrow, Merna Kennedy and June Clyde, together with the 1931 All-American football team, assembled especially for the filming of "All American."

Here is a picture that back-numbers "The Spirit of Notre Dame." It is football de luxe and the All-American stars, brought into action play together, make it authentic, realistic. Thirty grid luminaries are in "All American." Marchmont Schwartz, Chris Cagle, Albie Booth, Frank Carideo, Gaius Shaver, Gerald Dalrymple, Tom Yarr, Clarence Munn, John Orsi, Ernie Nevers, Erny Pinchert, Russell Saunders, Lee Hanley and Christy Walsh, the great sports authority, are in the cast. Not just introduced, but active players, which makes "All American" the greatest football film ever "shot."

The Rialto, in addition, offers a comedy feature, the latest edition of the Universal News, with Graham McNamee, and miscellaneous briefer films to round out a grand October program.

There isn't any doubt about "All American" being the season's football classic. Not even "The Spirit of Notre Dame" approaches it in thrills, cast or story. Russell Mack, who directed both pictures, says as much and he certainly should know. He adds:

"'All American' is really an unusual picture. I know, because I had a big finger in the pie and it differs utterly from other football films.

'For the first time in football history, the All-American team ceases to be a mythical eleven and is brought together to play slashing football before the camera—the 1931 team. The opponents in the big game in the film are all star players.

"When Carl Laemmle set out to 'shoot' the picture, the order was, 'A real football picture, nothing faked, nothing covered up.' And I followed the order. Of course, I was lucky in a directorial sense, lucky two ways: I had already made 'The Spirit of Notre Dame,' and had a gang of grid stars unmatched anywhere in the country. I had stars of first rank."

Anna Moves.

Anna Sten has moved into her own quarters at United Artists studio, taking over the cottage occupied by Ina Claire last season.

Samuel Goldwyn feels that Miss Sten, during her four months' stay in Hollywood, has sufficiently mastered conversational English speech to be able to begin the more serious work of learning lines and parts.

Seven Stars Seen In Suburban Play Current at Earle

Seven screen favorites, headed by Clive Brook, Lila Lee and Charlie Ruggles, appear in "The Night of June 13," Paramount picture which is the screen offering this week at Warner Bros.' Earle Theater. The stage bill is headed by the Ritz Brothers, musical comedy's original collegians, and Venita Gould, vaudeville's greatest artiste.

The drama that sometimes goes on back of the quiet facades of commonplace homes provides the basis for action of "The Night of June 13." Ideals with four families whose lives and fates have been rather intricately tangled and it tells a story that is said to be as exciting in its nearness to everyday existence as to its melodrama.

The seven-star cast features Clive Brook, Lila Lee, Charlie Ruggles, Gene Raymond, Frances Dee, Mary Boland and Adrianne Allen.

The stage portion of the program is headed by musical comedy's original collegians, the Ritz Brothers, who offer fifteen minutes of fun, song and dance. Other acts are Venita Gould, the distinguished American actress, offering "Impressions" of famous stars; Paul Kirkland presenting feats of skill; Mae Wynn with Wally and Zella and Buddy in "Futuristic Rhythm" and Maxine Doyle, mistress of ceremonies.

Gracie Barrie, the singer of blues songs and ballads, who has made a hit with Earle patrons, will be held over for the third week with a new program of songs as her offering.

The Graham McNamee Newsreel and the Earle orchestra prelude complete the program.

Lila Lee's luck has come in large quantities.

When it has been good luck, it has been very good, and when it has been bad, it's been horrible.

Right now it's on the favorable side of the ledger, and Miss Lee is back in movies, playing a featured role in "The Night of June 13."

But it has just swung around from what might be described as horrible. Illness forced her to retire from the screen two years ago, shortly after she had been introduced as a youngster bound to make good, and it looked as if her chances for a movie career were ruined.

Radiantly healthy after the two-year "layoff," Miss Lee returned to Hollywood a few months ago and won the role in "The Night of June 13."

Vacation.

Ronald Colman, completing "I Have Been Faithful," late this week or early next leaves on a two-week fishing trip down the Mexican coast. After five weeks of boiled shirts and piccadilly collars in the picturization of "Cynara," Colman has promised himself freedom from the amenities of civilization. He expects to come back with a beard and a barytone voice.

A GUIDE TO THE PICTURES

THIS WEEK.

METROPOLITAN—George M. Cohan, Claudette Colbert and Jimmy Durante in "The Phantom President;" Roger Wolf Kahn and orchestra in "Yacht Party;" "King Salmon," William Finley's Alaskan novelty reel, and Paramount Sound News.

PALACE—Norma Shearer, Fredric March and Leslie Howard in "Smilin' Through," short sound subjects and Hearst Metrotone News.

RIALTO—Richard Arlen, Gloria Stuart and gridiron stars in "The All-American," short-reel comedy and Universal News, with Graham McNamee.

EARLE—Clive Brook, Lila Lee and Charles Ruggles in "The Night of June 13" (screen). The Ritz Brothers and Venita Gould headlining the vaudeville (stage). Universal News, with Graham McNamee, and orchestra.

LOEW'S FOX—Charles Farrell and Joan Bennett in "Wild Girl" (screen). Jack Denny and his orchestra headlining the vaudeville (stage). Fox Movietone News and orchestra, with Phil Lampkin.

RKO-KEITH'S—Richard Cromwell and Dorothy Jordan in "That's My Boy;" featurette, "Satan's Playground," short sound subjects and RKO-Pathe News.

COLUMBIA—Anthony Bushell and Sally Blane in "Escapade," short sound subjects and Paramount Sound News.

NEXT WEEK.

METROPOLITAN—Loretta Young and Eric Linden in "Life Begins."

RKO-KEITH'S—Ricardo Cortez and Karen Morley in "The Phantom of Crestwood."

EARLE—Marlene Dietrich in "Blonde Venus," and Hal Le Roy, Mitzi Mayfair and Nan Halperin headlining the vaudeville.

LOEW'S FOX—Douglas Fairbanks in "Mr. Robinson Crusoe," and Ted Healy headlining the vaudeville.

RIALTO—Jack Oakie and Sidney Fox in "Once in a Lifetime."

PALACE—Norma Shearer in "Smilin' Through," second week (probable).

COLUMBIA—John Wayne in "Ride Him Cowboy."

The Theater Guild Dramatizes Prize-Winning Novel

"The Good Earth" Reaches Capital Broadway Bound

Tomorrow night, at the National Theater, the subscription season of the American Theater Society of Washington opens with the presentation of the Theater Guild's production of "The Good Earth," a dramatization by Owen and Donald Davis of the novel by Pearl S. Buck, which has been a best seller for a year and which has been awarded the Pulitzer prize for the year.

The play, which is shown here prior to its New York premiere, has been described as a dramatization which is true in every respect to the emotional content of the provocative novel. It has been directed by Philip Moeller, whose work in staging the O'Neill trilogy, "Mourning Becomes Electra," is well remembered. Lee Simonson has designed the sets and costumes. Mrs. Buck herself has cooperated in keeping the Chinese atmosphere authentic.

The cast is an exceptional one, including Alla Nazimova, Earle Larimore, Henry Travers, Sydney Greenstreet, Jessie Ralph, Clyde Franklin, Marjorie Wood, Edward Nannary, Sabene Newmark, Kate Morgan, Beverly Bitgreaves and more than 80 others.

In obtaining the play as an early offering, the American Theater Society of Washington has been extremely fortunate. The society will present four other attractions to complete its season. Subscriptions are now being received at the society's offices and they may still be made to include "The Good Earth." As usual, subscribers for the season are granted special privileges, including preferred seat locations at prices lower than those which will obtain at the box office.

"The Good Earth" is the first production of the Theater Guild's fifteenth subscription season.

The role of O-lan, in which Alla Nazimova will appear in "The Good Earth," probably has fewer lines than any role of similar importance ever portrayed on the stage.

Those who remember Pearl S. Buck's Pulitzer prize novel, will recall that O-lan, throughout its pages, seldom spoke. Faithfulness to the book thus limited the role in the play to comparatively few lines.

To actresses who like to hear themselves talk this might have been a stumbling block. To Mme. Nazimova it was nothing of the sort. It was with a role of similar limitations that she made her first impression in America. She had come to this country with a Russian troupe and they made their appearance in a play in Russian.

None of the dramatic critics understood a word of the strange language. But they did understand Nazimova's acting. Several reviewers referred to "the girl who sat with her back to the audience with only a few lines to speak." They acclaimed her "eloquent silence." It was her performance in this play that later led to great things for her here. Since then she has known that it is not always the lengthy role, in point of lines, that counts.

Mme. Alla Nazimova in "The Good Earth"—National.

Evelyn Burke With "Gals and Giggles"—Gayety.

Michel Gusikoff, violin virtuoso, to be heard with National Symphony this season.

Unusual Works to Be Introduced by Conductor Kindler

Few large compositions for symphony orchestra by American composers have stood the test of repeated playing. Fewer still of that large form known as the violin concerto.

One of the most successful is the "American Concerto," subtitled "Jazz Fantasie," which will be presented in Washington for the first time this winter by the National Symphony Orchestra, with Michel Gusikoff, the composer, playing the solo part.

The work will be played as part of the program on which the Southern suite of Lamar Stringfield, with the composer directing the orchestra, will be included. It is the aim of Conductor Hans Kindler to give Washington music lovers the opportunity of hearing as much serious American composition as possible, without neglecting the classics, and without "experimenting." Both of the aforementioned compositions have been played elsewhere by the greatest orchestras and with considerable success.

Gusikoff's concerto was written in collaboration with Benjamin Machan. It was played last March by Efram Zimbalist at Carnegie Hall, as the concluding number of his program. Gusikoff himself played it with the Philadelphia Orchestra two months ago with great success, and recently broadcast it with Paul Whiteman. Gusikoff and Paul Whiteman will also present the work at Carnegie Hall during the coming winter.

The composer comes from a family of musical innovators—his great-great grandfather invented that instrument practically indispensable to modern orchestras, the xylophone. Gusikoff was born in New York, and received his early instruction from his father, a well known violinist. When he was 12 years old, he toured the United States with the famous singer, Emma Calve. Then he continued his studies with the master Franz Kneisel, of string quartet fame.

At seventeen he was concert master of the Russian Symphony Orchestra, conducted by Modest Altschuler. This famous organization under Altschuler played in Washington during the World War. Gusikoff's next post was concert master of the St. Louis Symphony Orchestra, where he remained for several years. Later, he became concert master of the Philadelphia Symphony, under Stokowski, and of the New York Symphony Orchestra, under Walter Demrosch.

He has appeared with all of these orchestras as soloist on numerous occasions, and has given recitals throughout the country.

THE ABBEY IRISH PLAYERS RETURN TO THESE SHORES

THE Abbey Theater Irish Players, from the Abbey Theater, Dublin, Ireland, who made an indelible impression on American audiences last season, will shortly be American-bound, arriving in New York early this month and coming to this city later in the season. The company will be under the personal direction of the author, dramatist and managing director, Lennox Robinson. In their repertoire this season are several new full-length and one-act plays, as well as many of their better known successes.

Among those that have not had an American hearing are: "Michaelmas Eve," a three-act play, by T. C. Murray; "The New Gossoon," a comedy in three acts, by George Shields; "The Shadow of a Gunman," a two-act play by Sean O'Casey; "Crabbed Youth and Age," a one-act comedy, by Lennox Robinson; "The Big House," a play in four acenes, by Lennox Robinson.

The following more familiar plays will also be included in their excellent repertoire: "The Shadow of the Glen," a one-act play by J. M. Synge; "Birthright," a two-act play, by T. C. Murray; "Spreading the News," a one-act comedy, by Lady Gregory; "The Workhouse Ward," a one-act comedy, by Lady Gregory; "The Playboy of the Western World," a comedy in three acts, by J. M. Synge; "The White-headed Boy," a comedy in three acts, by Lennox Robinson; "John Ferguson," a comedy in four acts, by St. John Irvine; "Autumn Fire," a play in three acts by T. C. Murray; "Juno and the Paycock," a three-act play by Sean O'Casey; "The Far-Off Hills," a comedy in three acts, by Lennox Robinson; "Riders to the Sea," a one-act play, by J. M. Synge; "Kathleen ni Houlihan," a play in one act, by W. B. Yeats, and "Rising of the Moon," by Lady Gregory.

This is probably the last time, for several years at any rate, that these distinguished players will be seen in America, as the Irish Free State government is loath to have the theater closed while they are away, but Mr. Robinson organized a second company and the government finally consented to the present tour of the original Abbey Irish Players, which begins in Hartford October 10, with New Haven the last half of the week prior to their New York engagement, starting October 17 at the Martin Beck Theater.

Repeated.

In response to the great interest shown by the public in the recent presentation of Gilbert and Sullivan's opera, "Pinafore," at the Sylvan Theater, by the Estelle Wentworth Opera Group, and the continued requests for another performance of the famous operetta, the Community Center Department will present "Pinafore" with the same cast of principals and chorus of 40 Washington singers at Central High School Auditorium on Tuesday evening, October 18, at 8:30 o'clock.

Estelle Wentworth will conduct the opera. Special lighting under the direction of Harold Snyder will be a feature of the performance at Central High.

Lawrence Tibbett Concert Season's First Attraction

Mrs. Wilson-Greene's 1932-33 concert series, consisting of two afternoon courses of five concerts each and an evening course of six concerts, all but one of which will be given at Constitution Hall, will be formally inaugurated at that auditorium on Friday evening, October 21, at 8:30 o'clock, with the only Washington appearance this season of Lawrence Tibbett, outstanding celebrity of opera, concert, radio and the screen.

Mr. Tibbett, who will be accompanied by Stewart Wille at the piano, will sing that splendid Verdi aria, "Eri tu," from "The Masked Ball," as well as four groups of songs, exclusive of encores. His program will range from the old English of "The Bailiff's Daughter," through the classic strains of Brahms' "O Leibliche Wangen" to the characteristic "Glory Road," of Wolfe.

Lawrence Tibbett is unique among vocal artists in that he has not only achieved laurels in four media of artistic expression, but has become pre-eminent in all four fields. As leading barytone of the Metropolitan Opera, he has assumed a foremost position in American opera, while his concert, radio and screen performances rank among the most popular and highest paid in the entire United States.

Masterpiece.

It is no little feat to stir up such unbounded appreciation of a painting as is being witnessed daily at 1318 G street northwest, where Suchorowsky's superb painting, "Nana," is on exhibition.

"Nana" is vividly impressive. There is life everywhere, from the crown of the head to the blushing feet, but the spectators' eyes constantly revert from all other charms of this beautiful life on canvas to the expressive features of the animated face and the glorious eyes.

A New Conductor Will Make Local Debut This Year

For its ninety-first season, 1932-33, the Philharmonic-Symphony Society of New York announces three conductors, Arturo Toscanini, Bruno Walter and Issay Dobrowen.

Maestro Toscanini, returning for his eighth consecutive year, will conduct the third concert of the Washington series on March 7. Mr. Walter will conduct on January 24.

Mr. Dobrowen, who has never before conducted either in New York or Washington, has been engaged to conduct the opening concert on December 13. He will conduct the orchestra four weeks in New York.

In Mr. Dobrowen New York and Washington will have the privilege of meeting one of the outstanding younger conductors of today. Born on February 27, 1894, in Ninji-Novgorod, Russia, he studied under Jaroschewski, Igumnow and Tanelew, at the Moscow Conservatory and at the age of 16 was graduated with the gold medal for composition and for piano. He continued his pianistic studies for some time after under Leopold Godowsky in Vienna.

In 1917 he was made a professor of the Moscow Academy and at the same age was engaged as conductor of the Moscow Opera, where he remained until the spring of 1922. Meanwhile his reputation had reached the Continent and in 1922 he went to the Dresden Opera, where he prepared a new production of Moussorgsky's "Boris Godanow," which he conducted a number of times with much success.

Lloyd to Attend.

Harold Lloyd, star of "Movie Crazy," who left New York with his family on the Bremen October 1, will break all precedent by being the first actor to attend the premieres of his pictures in eight European capitals. The cities in question are London, Stockholm, Paris, Rome, Vienna, Budapest, Berlin and Madrid.

The comedian, Mrs. Lloyd, the former Mildred Davis, and their three children, Gloria, Peggy and Harold, jr., intend to take a house in Cannes, in the south of France, and expect to spend four or five months abroad. This is their first visit to Europe. While there Lloyd intends to collect ideas and atmosphere for his next film, which will be released about this time next year.

Dancer to Appear At National on a Revised Schedule

Announcement is made that Vicente Escudero, noted Spanish dancer, who is one of the attractions of Mrs. Wilson-Greene's 1932-33 Philharmonic course of afternoon concerts at Constitution Hall and the National Theater, will appear at the latter on Friday afternoon, January 6, at 4:30 o'clock, instead of Friday afternoon, February 10 as originally scheduled.

This change in Escudero's Washington appearance is due, it is said, to the lengthening of the Spaniard's second American tour, which will take him to the Pacific Coast, and which necessitates a revision of existing dates to permit Escudero to meet California engagements. Escudero's recital is the only attraction of the Philharmonic course to play outside Constitution Hall. His concert will be given at the National Theater, owing to the absence of certain technical equipment at the hall which is required in Escudero's performance.

The Philharmonic course will open at Constitution Hall on Tuesday afternoon, November 1, with the first Washington appearance of the Vienna Saengerknaben, the famous boys choir, and will include concerts by Jascha Heifetz, violinist, December 6; Rosa Ponselle, soprano, February 6, and Paderewski, pianist, February 21.

Season's First.

On Thursday evening, October 13, the St. James Players will present "The Whole Town's Talking," a play by John Emerson and Anita Loos, as their first offering of the new season.

Harry Hauser is directing the players and the cast includes Janet Hauser, George Byran, Chester Jones, Julia Draper, Wilson Dawson, William Davis, Ada M. Dowling, Janet James, Dorothy Simpson, Vera Barks, Louise Shakelford and Roger Powers.

The production will be given in the Parish Hall, on Eighth street between B and C streets northeast.

One Run.

Several feminine spectators summoned the courage to whisper in Frances Dee's ear during the filming of location scenes for "The Night of June 13," at Ontario, Calif. They had noticed a long run in Miss Dee's stocking. In order to put a stop to the whispering, Director Stephen Roberts had to explain to the crowd through a microphone that the run was called for in the script.

A Unique School For Children of Formative Years

The Children's Studio, inaugurating a unique system for the teaching of speech and dramatics to young children, opened for the current season at the Playhouse, 1814 N street northwest, on Tuesday, October 4.

The work is personally conducted by Rose Robison Cohen, originator of the method and formerly in charge of the children's dramatic department in a teacher's college in the Southwest.

One of the chief features of the system is a copyrighted chart of visual speech drills with animated illustrations, especially designed to stimulate the imagination and to promote an interest in children for the study of enunciation. The idea is a tie-up with the present-day school system of teaching young children by visualization.

Of equal importance is a phase of the work which includes the teaching of voice, pantomime, speech, plays and literary appreciation.

The Children's Studio is exclusively for boys and girls from the ages of 3 to 12 years.

A Producer.

When she was 16 years old Kay Francis had produced a musical comedy she had written in collaboration with another 16-year-old girl. The play bore the familiar title of "You Never Can Tell."

Gayety Promises a Week of A1 Comedy

There are laughs for everybody in "Gals and Giggles," billed to appear at the Gayety Theater all this week, beginning with the usual matinee today. Color is lent this statement by the fact that the cast is headed by "Boob" Meyers, whose reputation as a first-class comedian is known to patrons of burlesque houses throughout the country.

Jack Rosen, a member of the aggregation, is also known as a funster of merit. His eccentric make-up and eccentric mannerisms are productive of general hilarity, while the combined efforts of the two comedians are little short of irresistible.

Angeles Lee, leading woman, is no newcomer in the field of burlesque. She sprang into fame some time ago as the "Young Nightingale."

Others in the cast are Pearl Kay, soubrette; Billie Holmes, ingenue and skit actress; Lester Mack, juvenile actor; Cliff Carr, character straight, and Al Taylor, sensational specialist.

GRACIE BARRIE, the youthful "Sweetheart of the Blues," who shatters all precedent by remaining a third week as feature of the Earle's stage program.

AMUSEMENTS

TODAY! The GREATEST FOOTBALL ROMANCE of ALL TIME! THE GREATEST TEAMS EVER ASSEMBLED!

The ALL AMERICAN with RICHARD ARLEN and GLORIA STUART

MIGHTIER THAN THE SPIRIT of NOTRE DAME

DOORS OPEN 9:30

RIALTO

AMUSEMENTS AMUSEMENTS

NATIONAL Nights, 8:20 P.M. Mats., 2:20 P.M. BEG. MON. EVE.

Nights, Orchestra, $2.75; Balcony, $2.20, $1.65, $1.10; 2d Balcony, $1.10. Mats. Wed. and Sat., Orch., $2.20; Balcony, $2.20, $1.65, $1.10; 2d Balcony, .83 (inc. tax).

THE THEATRE GUILD PRESENTS

The First Subscription Play Under The Auspices of the American Theatre Society

The GOOD EARTH

A DRAMATIZATION BY OWEN AND DONALD DAVIS OF PEARL S. BUCK'S PULITZER PRIZE NOVEL

WITH

ALLA NAZIMOVA, EARLE LARIMORE, HENRY TRAVERS, SYDNEY GREENSTREET, JESSIE RALPH, CLYDE FRANKLIN

AND 80 OTHERS

SAVE BY SUBSCRIBING — Subscriptions Now Being Received for American Theatre Society — SEASON OF SIX PLAYS

SUN., OCT. 16 FOR ONE WEEK— THE SEASON'S FIRST BIG MUSICAL

NO PERFORMANCE TUESDAY

THE FUNNIEST MAN IN AMERICA!

IN HIS GREATEST HIT

ED WYNN RADIO'S FAMOUS FIRE CHIEF

"THE PERFECT FOOL" IN "THE LAUGH PARADE"

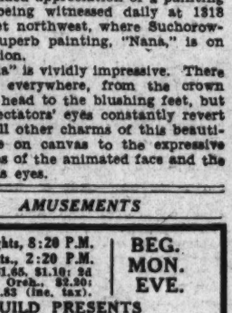

An Evening's Entertainment, With a 1933 Cast

And a Wynnsome bunch of girls, including 24 American beauty contest winners and the Albertina Rasch specialty dancers.

Prices, including tax—Orch., $3.85; Bal., $2.75, $2.20 and $1.65; 2d Bal., $1.10.

POPULAR WEDNESDAY MATINEE

Orch., $2.75; Bal., $2.20 and $1.65; 2d Bal., $1.10. Sat. Mat., Orch., $3.30; Bal., $2.75, $2.20 and $1.65; 2d Bal., $1.10.

HEAR THE MOST COPIED SONGS IN 20 YEARS

"You're My Everything," and "Ooh, That Kiss!"

Mail Orders Now — Box Office Sale Thursday

SCREEN LIFE IN HOLLYWOOD

By HUBBARD KEAVY.

HOLLYWOOD—Real and unreel. Ethel Barrymore was due in New York six weeks ago to begin rehearsing a new play, but story trouble, Hollywood's great bugaboo, has kept her here.

"It really isn't as serious as it sounds," Ethel said. "The play was ready two years ago; so a few weeks more won't make much difference."

"Rasputin," in which she is co-starring with brothers John and Lionel, went into production weeks after it was scheduled. This, combined with frequent changes in the story, has caused the delay.

Ethel Barrymore.

John's enjoying himself, but Lionel wishes the picture would get over with. He has to wear a full-faced beard from morning until night, since he's playing the title role of the mad monk.

Ambitious Charley.

Charles Bickford has an object now, or rather two of them. The main one is to get $300,000 in the bank in the name of Mrs. Bickford and their children and the other is to produce his own pictures.

Bickford, who has frequently expressed dissatisfaction with the "namby-pamby" roles (if you can imagine any one casting him in such parts) he's been asked to play, wants his own company.

Buster Keaton, who bought a land yacht when his wife sold his seagoing vessel, adopted the title of "admiral," and now it's become official.

Theodore W. Metcalfe, Lieutenant Governor of Nebraska, named Buster an "admiral in the great navy of Nebraska."

Dividends From Books.

One of the most seasoned collections of first editions is Jean Hersholt, who values his collection, at current low prices, at $35,000.

Not long ago he sold several dozen books, mainly editions of which he had duplicates. Realizing about $2,000, he used this to purchase more books—and got six very rare ones for his money. Among them was a copy of Whittier's "Snowbound."

Hersholt thinks he's had unusual luck in purchasing books. At an auction he sold a first edition of "Huckleberry Finn," which cost him $1.50, for $118. Evelyn Brent was the buyer.

If Winter Comes.

A SIGN of the approach of winter is the return to Hollywood of George Sidney and Charlie Murray.

Charlie Murray.

They have a date here every year to costar in another of the perennial "Cohens and Kellys" pictures. Charlie is back already from his vaudeville tour, and George soon will be on the way. The pictures they will start in a few weeks will be the eighth of the series.

Sidney has played Cohen in all of them; Charlie has been Kelly in all but one. J. Farrell MacDonald took Murray's place once when the latter was tied up with vaudeville bookings.

The Cohens and the Kellys have been abroad, in Paris, in Scotland, in Atlantic City, in Africa and in Hollywood.

They next may be in politics—if the scenarists can develop enough political gags.

Together Since 1925.

The pictures have quite a history since their inception in 1925. The title of the first, based on Aaron Hoffman's play, "Two Blocks Away," was changed to "The Cohens and the Kellys" at Sidney's suggestion.

Anne Nichols sued Universal, charging the plot was stolen from her "Abie's Irish Rose," but the film company was able to prove the origin of its picture.

"The Cohens and the Kellys" usually are exhibited in neighborhood houses, where they are exceptionally popular.

Outside The Studio.

A remarkable friendship between Sidney and Murray has developed in the last seven years. They are a "team" off the screen as well as on, but not for professional purposes, as are many screen pairs. Theirs is genuine.

Once, when Murray arrived in Hollywood a day ahead of Sidney, he refused to visit the studio until George could accompany him.

Charlie explained to a friend: "I didn't want to take the bows without George. It might hurt his feelings to have people say, 'How are you, George? Saw Charlie yesterday.'

"He wouldn't want to be welcomed back without me, either."

COMING TO LOCAL STAGES

ED WYNN, for many years one of the Capital's favorite entertainers, and now a sensation in radio with his "fire chief" character, will bring to the National Theater for a week, beginning Sunday night, October 16, "The Laugh Parade," the spectacular musical production in which he appeared all last season at the Imperial Theater, New York.

Tuesday night's performance will be omitted to enable Wynn to journey to New York for the regular weekly broadcast of his "fire chief" character, but there will be two popular matinees, Wednesday and Saturday.

"The Laugh Parade" is easily the greatest of the Ed Wynn series of music-and-fun carnivals, which have included "Simple Simon," "Manhattan Mary," "The Grab Bag," "The Perfect Fool" and several others. The Imperial Theater cast has been held practically intact and among the principals are Elsa Ersi, Earle Oxford, Jack Powell, Bartlett Simmons, Eunice Healey, Wilbur Hall, Frieda Mierse, the Di Gatanos, Harry Seaman, Frank Seaman, Jerrie Rogers, George Prentice, Levenoria Sabalis, Eddie Cheney and the Albertina Rasch specialty girls.

Wynn plays everything from a bartender in a speakeasy to acrobat and world traveler in strange regions. He rides a trick camel across the desert; he turns juggler and draws applause for skill and laughter for his technique. Then he takes the orchestra in hand and distinguishes himself as a nimble pianist. Only in the strictly artistic numbers does he efface himself from the proceedings.

"The Laugh Parade's" two outstanding song hits, "You're My Everything" and "Ooh, That Kiss" are familiar to most ears. These are sung by Mlle. Ersi, a continental music hall favorite, and Earle Oxford, of the last Ziegfeld Follies. Bartlett Simmons sings "The Laugh Parade," "Torch Song" and other outstanding numbers.

Mr. Wynn created and staged "The Laugh Parade." Lyrics were contributed by Mort Dixon and Joe Young, Harry Warren wrote the music and Albertina Rasch staged the dances.

JACK DENNY, orchestra leader, famed on radio and stage, who brings his orchestra to the stage of Loew's Fox to headline this week's vaudeville.

WHAT is looked upon by burlesque fans as one of the outstanding events of the season is announced for the Gayety Theater the week of October 16, when Jimmy Lake will offer a duplex attraction in "The Black and White Revue."

This combined offering boasts a total enrollment of 60 comedians, singers and dancers. The white revue features such well-known principals as "Hap" Freyer, Lew Petrel, "Boots" Rush, Mary Walton, Ann Mitchell, Olga Petrone and the Four Merry Makers. The colored half of the entertainment, Bessie Smith, "Queen of Jazz;" Joe Bryd and Billy Higgins, billed as "America's greatest colored comedians," and a great sepia chorus of "12 Hot-cha Girls."

The engagement will begin with the usual Sunday matinee. Seats for the entire engagement are now on sale at the box office.

HEROIC TASK

Continued from Page 1.

muted musicians enjoying an enthusiastic local vogue. Mr. Denny eschews the blatant in his instrumentation, confining his melodies to the soothing legatos and subdued syncopations of a combination that is exclusively reeds and strings—a blessed dispensation to those who discover a meager and a doubtful joy in having their ears knocked off by the brasses' blighting blasts.

No sooner will Mr. Denny and his boys have turned the corner than Duke Ellington and his sizzling syncopators will take up the burden, possibly with Fred Waring and his Pennsylvanians, fortified by the return of Brother Tom to the pianist-vocalist bench, hot on their heels—and from what I hear of the reorganized band, "hot" is precisely the word.

Although negotiations that have been going on for almost a week, at time of writing, have reached no definite conclusion, the Warings are an imminent possibility on Thirteenth street in the near future. At least, it emphasizes a prevalent tendency, whether they reach here or not.

And so, it may be said, does the sudden explosion of a barrage of football pictures upon the local market!

* * * *

First down, ten grand to make! Sorry, but in this particular instance "yards" won't do!

Autumnal Pageant To Be Offered As Feature of Week

Three presentations will be given of "The Vision of George Washington" at the National Sylvan Theater, in the Washington Monument Grounds, Tuesday, Wednesday and Thursday evening of this week, October 11, 12 and 13, at 8 o'clock, under the auspices of the District of Columbia Bicentennial Commission; and under the general direction of Marie Moore Torrest, who has written and arranged the pageant for production.

Five harvest scenes, laid in various sections of the United States, woven together with a series of symbolic interpretations in dance form, accompanied by choral music, and by band music; preceded and followed by a prologue and epilogue, spoken by Maurice Jarvis; with Maud Howell Smith as the Spirit of the Harvest; and with 500 players, singers and dancers taking part in the scenes, make up an autumn spectacle filled with comedy and color.

Arthur Bradley White, one of the Capital City's best known classical and Shakespearean actors and directors, is assistant director of the pageant; and a large staff of local drama experts are engaged in the production of the spectacles.

COURSE TICKETS NOW ON SALE

WILSON-GREENE CONCERTS, 1932-33

Constitution Hall—4:30

Artists' Course

Nov. 15—FRITZ KREISLER.
Dec. 13—FEODOR CHALIAPIN.
Jan. 17—LILY PONS.
Jan. 16—RACHMANINOFF.
Jan. 31—BOSTON SYMPHONY ORCH. Dr. Serge Koussevitsky, Conductor. Course $6.50, $9, $11, $13.50, $16 plus tax

Philharmonic Course

Nov. 1—VIENNA BOY CHOIR.
Dec. 6—JASCHA HEIFETZ.
Jan. 6—ESCUDERO.
And His Company of Spanish Dancers.
Feb. 9—ROSA PONSELLE.
Feb. 21—J. PADEREWSKI. Course $6.50, $9, $11, $13.50, $16 plus tax

Wilson-Greene Evening Course, 8:30

Oct. 21—LAWRENCE TIBBETT.
Nov. 15—ETHEL LEGINSKA AND NATIONAL WOMEN'S ORCH. (Leginska playing piano concerto.)
Nov. 28—LUCREZIA BORI.
Dec. 2—JOSE ITURBI, Spanish Pianist.
Jan. 21—DON COSSACK RUSSIAN MALE CHORUS (Singing Horsemen of the Steppes.)
Mar. 20—YEHUDI MENUHIN, World-Famous Boy Violinist.
Course $6.50, $8, $9, $10, $13.50 plus tax
Mrs. Wilson-Greene's Concert Bureau, Droop's, 1300 G st., Dist. 6493.

Opening Concert

National Symphony Orchestra

Hans Kindler, Conductor

Thursday, Oct. 20, at 8:30 P. M.

CONSTITUTION HALL

Tickets now on sale at

BOX OFFICE

First Floor, Julius Garfinckel & Co. Phone National 7730

6 Thursday, 6 Sunday, 6 Children's Concerts

C. C. Cappel, Manager.

— always a better show at —

KEITH'S

A New Kind of Football Story

Francis Wallace's "THAT'S MY BOY"

Richard Cromwell, Dorothy Jordan

NANA

The sensation and wonder of the art world. "It all but breathes." On view daily at 1318 G st. nw. ADMISSION, 15c.

SILVER SLIPPER

Washington's Newest Supper Club

OPENING

Monday, October 17th

Presenting

RUDY VALLEE

And His Connecticut Yankees

THREE NIGHTS ONLY

Conn. Ave. at K — Phone NAt. 1600

Under Same Management of the Summit, Baltimore

LOEW'S FOX Theatre of the Stars

now! Screen Chas. FARRELL Joan BENNETT in "WILD GIRL" with RALPH BELLAMY and MINNA GOMBELL

Stage Jack DENNY AND BAND 4 OTHER ACTS PHIL LAMPKIN

Screen DOUGLAS FAIRBANKS in "THE BARBARIAN"

LOEW'S PALACE Theatre of the Stars

now! NORMA SHEARER in "SMILIN' THROUGH" with FREDRIC MARCH and LESLIE HOWARD

Coming! HAROLD LLOYD'S "MOVIE CRAZY"

LOEW'S COLUMBIA 25c

now! Sally BLANE and Lew CODY in "ESCAPADE"

IN PERSON LAWRENCE TIBBETT

Idol of Movies, Opera, Concert, Radio. Constitution Hall, Fri. Eve., Oct. 21, 8:30. Seats Mrs. Wilson-Greene's Bureau, Droop's, 1300 G st. Dist. 6493.

NOW — THE NIGHT OF JUNE 13

A Paramount Picture

CLIVE BROOK, CHAS. BUGGLES, LILA LEE, FRANCES DEE, MARY BOLAND

RITZ BROS. VENITA GOULD

Open 1:00 P. M.

EARLE

NOW — GREATEST HYSTERICAL RIOT IN 10 YEARS

THE PHANTOM PRESIDENT

A Paramount Screen Wit

JIMMY DURANTE, GEORGE M. COHAN, CLAUDETTE COLBERT

METROPOLITAN

GAYETY—BURLESK

GEORGIA SOTHERN (MISS DYNAMITE)

BILLIE HOLMES (MISS CLASS)

AND HELD OVER

M'LLE. MONTEZ (THE DANCING SENSATION)

Club Women Are Interested In Girl Scouts

Mrs. Hoover Is Attending Annual Convention in Progress at Virginia Beach.

By VYLLA POE WILSON.

The American girl rivals politics and elections in the minds of many distinguished American men and women this month, for it is Girl Scout month. A Nation-wide celebration of Girl Scout week from the 23d to the 29th of October and the birthday of the founder of the Girl Scouts of America, Juliette Low, will be observed.

Washington club women have always been enthusiastic in their support of the Girl Scout movement, and it was their cooperation and moral and financial support which did much toward getting this movement started in the Nation's Capital and to keep it flourishing.

Many of the women who are at present actively engaged in civic and national movements in the interest of women and girls recall Juliette Low, who used to come to Washington frequently and who presided at a rally held during the days of the World War when preparedness for service for girls as well as for women was the watchword. It was this leader who envisioned the future of the Girl Scouts with the hearty applause of Mrs. Herbert Hoover, then wife of the United States food administrator, as part of the great system to insure efficient wives, mothers and housekeepers for the Nation.

In those days the Girl Scouts held their classes and meetings at the Theodorus Bailey Myers Mason House, headquarters of the Woman's Naval Service, where instructions were given in the pursuits a woman or girl would be required to follow in case of national disaster or war. Mrs. Hoover, whose interest in the Girl Scouts has never abated, often came to these classes and meetings.

The leaders of the Girl Scouts are holding their annual convention at Virginia Beach, Va., and Mrs. Hoover, of course, is among those present. The officers and delegates will return to their homes via Washington and will be received by both the President and Mrs. Hoover at the White House.

Mrs. Hoover is now honorary president of the Girl Scout organization, but she puts in many hours of active work for it and many of the standards and rules of the organization have been evolved or suggested by the First Lady. It was Mrs. Hoover who saw the necessity for a more practical type of uniform for officers and Scouts and she designed a uniform which has been adopted and has proven both becomingly comfortable and serviceable.

Mrs. Hoover's own troop of Girl Scouts, Troop 290, of the District of Columbia, has never disbanded, although some of the members who were little girls when Mrs. Hoover was wife of the Secretary of Commerce have grown up, entered business or married and have babies.

This year even more than ever the women of Washington are interesting themselves in movements to aid those in need and therefore an enthusiastic response has been made by the women of the city to the call of the Veterans of Foreign Wars of the United States, District of Columbia Department, to support the annual Armistice Day jubilee to provide funds for the relief of disabled and destitute veterans. The Chief of Police, Brig. Gen. P. D. Glassford, will be grand marshal of the jubilee night celebration at the Washington Auditorium. Joseph B. Gardella is chairman of arrangements.

Catholic Daughters

At the annual election of officers of Court D. C. 212, held Tuesday evening, Miss Mary C. Boland, grand regent, was again the unanimous choice to succeed herself in that office. Other officers reelected were Mrs. Anna Holmes, treasurer; Miss Marie Creahen, financial secretary; Miss Kitty Ruppert, historian; Miss Ethyl Sweet, prophetess, and Miss Josephine Walsh, organist. Miss Annabel Arendes was elected vice regent; Miss Rose Nikolai, corresponding secretary; Miss Margaret Cahill, monitor; Miss Ramona Raley, lecturer; Miss Margaret Ruppert, sentinel; Mrs. Mary Fitzhugh, assistant organist, and Mrs. Mary Shanahan and Miss Katherine Keeley, trustees. The Rev. Francis X. Cavanagh is chaplain of the local court and pastor of the Church of the Assumption at Congress Heights, where the services of benediction, rosary and a sermon by the Rev. Dr. Peter Guilday, of the Catholic University, will be held this evening at 8 o'clock. Busses will leave the C. D. A. Home at 7 o'clock. Mrs. Anna Holmes is chairman of arrangements, assisted by Miss Sara Creeden, Miss Katherine Larkin, Miss Margaret M. Mooney, Miss Mary McNiff, Miss Josephine Walsh, Miss Veronica Tucker, Mrs. Mary Reinohl, Mrs. Anna Larkin, Miss Mary Rich, Miss Nellie Ronan, Miss Helen Halligan and Mrs. Vera Loeffler.

Mrs. Elizabeth Rogers, chairman of the Red Cross unit of the Catholic Daughters of America, announced that all is in readiness to begin the work, and the plans as outlined indicate a most successful and interested group.

Miss Loretto Creahen, Miss Katherine Ruppert and Miss Florence Hosford will have charge of the arrangements for the C. D. A.'s participation in the fraternal day parade, October 27.

Mrs. Katherine Folliard, chairman of the charity committee, received many donations of canned goods, clothes and money, all of which will be distributed to the needy. Miss Anna Dailey, Miss Annabel Arendes and Miss Margaret M. Mooney were instrumental in adding materially to the fund.

In preparation for the installation of officers and the nineteenth birthday of Court 212, Miss Mary Oliphant, Miss Agnes Quinn, Miss Anna Hickey, Mrs. Louise Auth, Miss Helen Honan, Miss Sarah George, Mrs. Berta Jones, Miss Mary Cummings, Miss Margaret M. Mooney and Miss Mary Doherty will have charge of arrangements on Tuesday, October 18.

In compliment to Miss Mary Weide, a Catholic Daughter of America, many of the officers, members and trustees will attend the ceremonies of her installation as commander of Jacob Jones Post, American Legion, at the Raleigh Hotel tomorrow evening.

Cultus Club

The Cultus Club met on Tuesday at the Columbia Country Club. Mrs. Clifford K. Berryman was hostess. After a delicious lunch, the meeting was called to order by the president, Mrs. Herman Smith. Twenty-four members were present.

"India Since the Last Conference in London, 1931," was the subject of a paper given by Mrs. William R. Myers. The club will meet with Mrs. Myers on October 18.

SOCIETY QUITS SURF FOR TURF AS FALL COMES

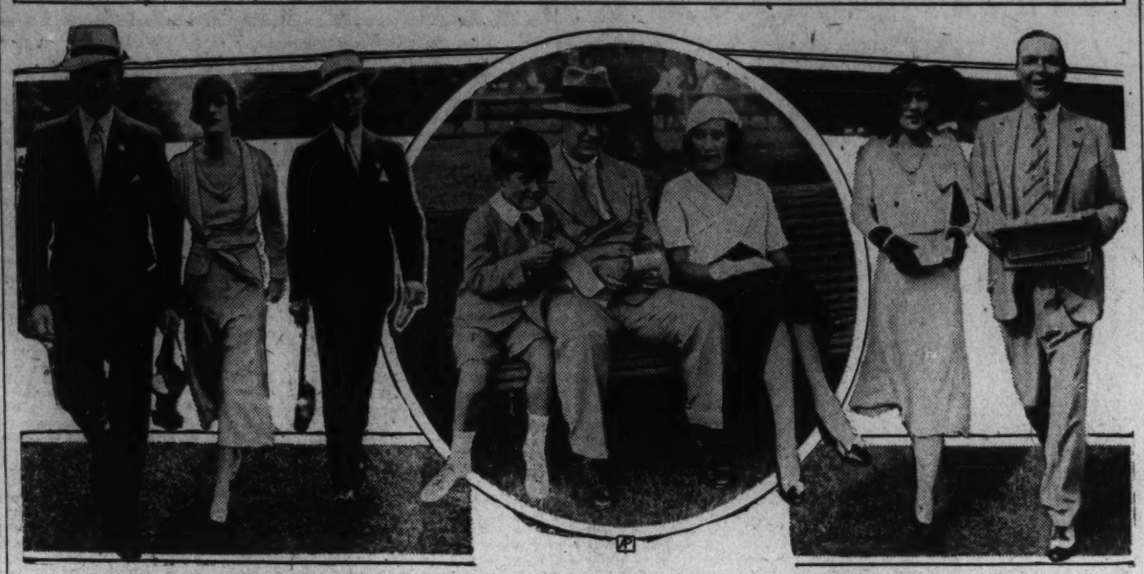

With the first russet tinges of autumn came the parade of fashionable society back from the beaches to the races at fashionable Belmont Park on Long Island. On the left, the photographer has found Joseph Widener, one of the modern kings of the turf, with his son and daughter-in-law, Mr. and Mrs. Peter Widener. Eager spectators are the famous polo player, Tommy Hitchcock, Mrs. Hitchcock and the latter's little son, Alexander Laughlin, shown in the center. On the right, Laddie Sanford, another polo star, crosses toward the paddock with Miss Dorothy Fell, one of the leaders of New York's and Newport's younger social register circles.

Wesley Heights Club Women Plan for Year

Crittenton Circle Meets Tomorrow; Church Association to Gather Tuesday.

The Wesley Heights Circle of the Florence Crittenton Home will meet tomorrow at the home of Mrs. Franklin D. Jones, at 2910 Glover driveway, for luncheon, followed by a business meeting, when plans will be outlined for the coming year. Mrs. John Henry Yates, Mrs. George Benson and Mrs. Wesley M. Gewehr will be assistant hostesses.

The Wesley Heights Book Review Club will meet at the home of Mrs. Franklin D. Jones, on Glover driveway, on Wednesday, at 10:30 a. m.

The Horace Mann Home and School Association will meet on Tuesday at the school house in Wesley Heights, at 8 p. m. There will be a general business meeting, followed by a reception to the two new teachers and the new principal, Miss Lockwood.

The Ladies' Association of the National Metropolitan Memorial Church, in Wesley Heights, will meet on Tuesday, at 11 o'clock, together with the Home Missionary Society and the Foreign Missionary Society. Mrs. W. S. Dewhirst will preside. The program will be in charge of the Woman's Foreign Missionary Society and devotions will be led by Mrs. A. S. M. Hopkins. Plans for the new year will be outlined by Mrs. Harry A. Havens, assistant district secretary. The budget will be presented by Mrs. J. S. Montgomery, and the mystery box conducted by Mrs. H. F. Dawson. Those in charge of the luncheon which will follow the meeting are Mrs. W. S. Dewhirst, Miss Grace Edwards, Mrs. John Q. Slye, Mrs. J. S. Montgomery, Miss Hannah Frick, Mrs. H. M. Irish and Mrs. Harry Bosley.

Circle No. 2 of the Ladies' Association of the National Metropolitan Memorial Church in Wesley Heights will hold a fried chicken dinner in the vestry of the church on Thursday, from 5:30 to 7. Mrs. William F. Burris is in charge of arrangements and her committee includes Mrs. L. I. McDougle, jr., and Mrs. R. F. Camalier.

Free Lance Club

The Free Lance Club will meet on Wednesday evening at the Sears-Roebuck Art Galleries, 1106 Connecticut avenue. The speaker will be Gideon A. Lyon, associate editor of the Star, who will talk on "Writing, the Supreme Art."

The new officers of the society are: President, Felix Conrad Schwarz; vice president, Maj. Edward L. Dyer; treasurer, Dr. Andre Beneteau; secretary, Mrs. Bobbie Bray Hayes.

During the summer Prof. Schwarz, head of the art department in the summer school of the State Teachers' College, Fredericksburg, Va., taught classes in the appreciation, history, pedagogy and practice of art. Dr. Beneteau instructed classes in French at the Catholic University. Maj. Dyer motored through England. Col. Sayer sojourned at Mountain Lake, Md. At present Mrs. James Mooney is traveling through Europe and North Africa and is expected back next month.

The executive board, at a recent meeting, recommended that this organization be more appropriately named "The Society of Free Lance Writers."

Arlington Club.

A resolution opposing the location of a rendering plant at the junction of Columbia pike and Jefferson Davis highway in Arlington County, was unanimously adopted by the Woman's Club of Arlington meeting at Windsor Arms on Monday. The club also went on record as being opposed to the establishment of any similar plant within the boundaries of Arlington County.

The program committee announced that Mr. Roy S. Braden, county manager, will speak at the next meeting of the club on the subject of the county budget—how it is raised and how it is spent. He will be the first of several county officers who have been asked to speak at meetings on the various departments of the county government under their jurisdiction.

Karl S. Hoffman gave a talk on educational insurance, illustrating his remarks with moving pictures.

Woman's Clinic

The meeting of the executive board held Monday evening at the home of Mrs. Edgar T. Brown, was presided over by Mrs. Corbin Thompson. Reports of patients treated at the colored clinic at 1237 T street and white patients at 4704 George avenue showed an increase in the charitable work being done by the women physicians who give of their time for this cause. New members welcomed on the board were Dr. Edith Allen, Mrs. Laura M. Bradley and Mrs. Wymond Bradbury.

Mrs. Edgar T. Brown is chairman of arrangements for a benefit card party to be given Friday evening at 8 o'clock at her home, 4704 Georgia avenue.

New Chapter Is Organized By Delphians; Second in Year

A new chapter of the Delphian Society was organized Thursday at the Washington Hotel, the resident secretary, Mrs. Eleanor R. Wilson, conducting the organization meeting. This is the sixth Delphian chapter organized in Washington during the past two and a half years. The Delphian course offers to women all over the United States an opportunity to secure higher education, social progress and personal improvement. Over 200 Washington women are taking advantage of these opportunities.

The new chapter will be called the Alpha Zeta Chapter. It is the second one organized during the Bicentennial Celebration of the birth of George Washington. The chapter will meet the second and fourth Wednesdays at 10:30 a. m. The first program meeting will be held Wednesday, with Mrs. Eleanor R. Wilson as leader.

The following officers were elected: President, Mrs. E. E. Jones; vice president, Mrs. George N. Walker; secretary, Mrs. A. E. Gotshall; treasurer, Mrs. Louis A. Puckett; chairman of seminar board, Mrs. Charles Boteler; assistants, Mrs. R. C. Roark and Mrs. William Weber.

In addition to the officers, the membership comprises the following: Mrs. C. D. Backus, Mrs. George A. Milne, Mrs. Harry Zimmerman, Mrs. J. W. Pollard, Mrs. F. X. Johnson, Mrs. Elmer Davis, Mrs. Sam Montgomery, Mrs. Fred S. Wynn and Mrs. C. H. Curl.

The Delta Sigma Chapter of the Delphian Society met Monday at the Shoreham Hotel, the president, Mrs. Clark Cranston, presiding. Mrs. P. W. Braden was appointed critic. A new member was welcomed into the chapter, Mrs. Annie C. Otto, by transfer from a chapter in Evansville, Ind.

The literary program, "Giotto and His Age," was led by Mrs. H. C. James, who gave a brief sketch of the artist's career. The topic, "His Work and His School," was discussed. Ruskin's "Life and Times of Giotto" was reviewed by Mrs. R. P. Irving. Mrs. F. W. Braden presented the topic, "Progress of Art," showing how the very formal style of Byzantine art had progressed to the natural expressions under Giotto. "Giotto's Qualities as an Artist" was given by Mrs. C. C. Caylor. His innovations consisted in the introduction of gayer, or perhaps lighter, colors; broader masses and more careful imitation of nature.

The following pictures by Giotto were exhibited and discussed by Mrs. P. J. Harman: From the Arena Chapel in Padua, "The Nativity;" "Presentation of Mary" and "The Flight Into Egypt." Some pictures from the upper and lower churches of Assisi were discussed and exhibited by Mrs. M. O. Hayes, as follows: "St. Francis Preaching to the Birds," "Allegory of Poverty" and "Hope."

The next meeting of the chapter will be Monday, October 17. The literary program on "Three Fifteenth Century Painters," will be led by Mrs. C. E. Riordan.

The Gamma Chapter of the Delphian Society held an extra meeting at the Shoreham Hotel on Monday evening, with Mrs. Esme M. Lachowicz, president of the chapter, presiding.

The topic for the evening was "Venetian Painting," which brought out the contrast between Florentine and Venetian artists; that the Venetians were the greatest artists because they possessed the greatest power of creative genius, while others outclassed them in color. Mrs. Evelyn Bright Buskley was in charge of the program. Vasari's "Life of Titian" was presented by Mrs. Bertram G. Moore; "The School of Giorgione," by Mrs. Jessie B. Krause; "Venetian Painting," by Miss Olive V. Newbold; "Tintoretto and Veronese," by Mrs. Ella G. Prescott.

Pictures by Titian, Tintoretto and Veronese were presented and described by Miss Lulu Adams, Mrs. Harry J. Sears and Mrs. Mary G. Mathiot.

The next meeting of the chapter will be held tomorrow at the Shoreham Hotel, with Miss Clara J. Dickerson in charge of the program, which will be on Italian art to the end of the great period of painting.

Encampment at Springfield Described to Lincoln Circle

Abraham Lincoln Circle, Ladies of the Grand Army of the Republic, met Monday at its headquarters in the Willard Hotel. Mrs. Clara Avery served as patriotic instructor, Mrs. Mary Logan Tucker officiated as chaplain and Mr. Percy Parker as color guard.

Mrs. Kate Perkins, chairman of the welfare committee, invited the members, their friends, the Grand Army of the Republic, and its allied organizations to a Bicentennial supper at her home, from 5 to 7 o'clock, on the afternoon of October 22. She requested that each person attending let her know early, so that every one would be well provided for at the supper, the object of which is to benefit the welfare work of the circle.

President Rebecca L. Blaine gave a resume of the Grand Army encampment held at Springfield, Ill., September 17 to 23, inclusive. She spoke of the lavish and hospitable entertainment provided by the city and Tanner and Reed Circles and other powerful patriotic orders, the kindness and helpfulness of its police, and the warm greetings of welcome by Gov. Louis L. Emmerson, its past splendid historical memories, best known as the early home and final resting place of one of the Nation's immortals, Abraham Lincoln.

She stated that the Ladies of the Grand Army of the Republic had a very happy, successful and harmonious convention, that considerable changes had been made in the ritual, and in the rules and regulations, and that the circle had obtained what it wanted, namely, able representation on the national staff in the District of Columbia. This was accomplished by the election of Mrs. Margaret Hopkins Worrell, president of the William H. Beck Circle, of Washington, D. C. to the office of national junior vice president.

She also stated that the next convention of the Ladies of the Grand Army of the Republic will be held in St. Paul, Minn., the exact date of which will not be known until the commander in chief of the Grand Army of the Republic and the executive committee visit St. Paul and confer with local committees. The school children of Springfield, Ill., were allowed to see the Grand Army parade without being marked absent at the request of Commander in Chief Jones, of the Sons of Union Veterans.

The names of the newly elected national officers of the Ladies of the Grand Army of the Republic are: Mrs. Josephine Mahar, of Missouri, president; Miss Millicent Eifert, of Springfield, Ill., senior vice president; Mrs. Margaret Hopkins Worrell, Washington, D. C., junior vice president; Mrs. Margaret W. Williamson, Parkersburg, W. Va., treasurer; Laura Critchfield, Princeton, Ind., chaplain; Mrs. Theo Redfern, Auburn, R. I., patriotic instructor. Mrs. Helen Lehman, Jersey City, N. J., the outgoing president, was elected to the office of counselor. The council of administration includes Mrs. Emily J. Tompkins, of New York; Mrs. Alma Morehouse, of Milwaukee, Wis.; Mrs. Mayme Herrick, of Pitman, N. J.; Mrs. Clara Bursdell, Boise, Idaho, registrar; Mrs Lillian Clark Cary, editor of the Bugle Call; Mrs. Margaret Crandle, of Pittsburgh, installing officer.

A. A. U. W. Will Act as Host To '32 Graduates at Luncheon

The monthly meeting of the Washington branch of the American Association of University Women will be held tomorrow at 5 p. m. Preceding the business meeting will be the regular Monday tea with Mrs. Charles H. Squire as hostess, assisted by Mrs. Cloyd Heck Marvin, Miss Jessie LaSalle, Mrs. F. F. Espenschied, Mrs. Harry O. Hine, Mrs. John Myrich and Mrs. Paul R. Heyl.

Tuesday evening the first club dinner will be had with Sanford Bates, director, Bureau of Federal Prisons, as the honor guest and speaker. Mr. Bates will take for his subject, "Have Our Prisons Failed?" Mrs. William John Cooper, the president of the local branch, will preside at the dinner and Mrs. Walter DuBois Brookings will introduce the speaker. Reservations must be made not later than 8 p. m. tomorrow.

The junior group will open winter activities with a dinner bridge at the clubhouse on I street on Thursday evening at 6:30 o'clock. Reservations must be made not later than 8 p. m. Wednesday. Miss Janet Frost will be the hostess.

The annual luncheon and bridge party for the 1932 graduates living in and near Washington will be held at the clubhouse Saturday. Luncheon will be served at 1:30 and the bridge party will follow in the lounge at the conclusion of the luncheon. Mrs. William John Cooper will preside at the luncheon. Members of the club are invited to attend and bring a 1932 graduate of their respective college as a guest.

Instead of the regular Sunday walk, the hikers' club will be entertained this afternoon from 3 to 6 o'clock at the home of Mr. and Mrs. V. H. Chestnut in Hyattsville. A picnic supper will be served at 6 o'clock on the lawn.

First Meeting Of Columbian Women Held

Candidates Presented for Membership; Section Announcements Made.

Columbian Women of the George Washington University held their first meeting of the year on Tuesday afternoon in Fellowship Hall of the Western Presbyterian Church. Miss Elizabeth Peet presided.

The scholarship commitee reported that three full scholarships in Columbian College and one partial scholarship in the medical school have been assigned for the year.

Miss Emilie Margaret White, chairman of the membership committee, presented the following candidates, who were elected to membership: Mrs. E. C. Albritton, Mrs. George Brewer, Dr. Phoebe Crittenden, Mrs. Leland W. Parr, Dr. Elizabeth Verder, Mrs. Vincent DuVigneaud, Miss Evelyn Ballou, Miss Cecile Harrington, Miss Marian Keefer, Miss Virginia Keinard and Miss Mathilde Williams.

The following section announcements were made: The faculty section, Mrs. Robert F. Griggs, will meet on Friday, at 2:15 o'clock, at the university. Dr. Arthur W. Hummel, chief of the Chinese division of the Library of Congress, will be the speaker. Notices announcing the meeting room will sent to the members.

The faculty newcomers section, Mrs. Daniel Houston Buchanan, chairman, will meet Tuesday, October 18, at the home of Mrs. William Cullen French, in Aurora Hills, Va. Mrs. William C. Johnstone, jr., wife of Prof. Johnstone, of the political science department, will speak on the Disarmament Conference, which she visited this summer.

The literature section, Miss Grace Viola Wright chairman, will visit the Folger Shakespeare Library on Tuesday afternoon at 3 o'clock. This invitation is extended through the courtesy of the director of the library, William A. Slade. The literature section is planning two programs during the year of readings of original writings by members of Columbian Women.

The bridge section, Mrs. Russell Sheik chairman, will meet at Mrs. Sheik's apartment in the Westchester on Wednesday, October 26, at 2 p. m.

Mrs. Willard Hayes Yeager announced the organization of a cooking section, which will devote itself to fancy cooking. Other sections which have programs in the process of development are the sports section, under the chairmanship of Mrs. William Leahy; the drama section, under the chairmanship of Miss Constance Conner Brown, and the junior section, under the chairmanship of Miss Margaret Maize.

North Star Union

North Star Union held the October meeting Tuesday, the 4th, at the home of Mrs. Marie N. Brinley, 1304 Delafield place northwest. Guests were introduced, Mrs. Earhart, Mrs. Guy Patten, Mrs. Caruthers and Mrs. Ernest Gude, pesident of the Sunshine Society. Greetings were presented from Mrs. W. C. Gray and Mrs. Susie Kirkpatrick from Pennsylvania. One new member was elected to membership, Mrs. F. E. Yateman, a transfer from Southwest Union.

Mrs. Louis F. Holden, chairman of membership, reported 51 new active members and 22 honorary members.

Election of officers resulted: President, Mrs. Marie N. Brinley; first vice president, Mrs. Thomas F. Law; second vice president, Mrs. W. O. Tufts; third vice president, Mrs. Georgia E. Curry; fourth vice president, Mrs. S. McKimmie; recording secretary, Mrs. G. R. Wilhelm; corresponding secretary, Mrs. A. Natalie Desio, and treasurer, Mrs. William M. Hurley. Mrs. H. C. McNeill closed the meeting with prayer. Refreshments were served during the social period by Mrs. E. M. Gustafson, Mrs. Louis F. Holden, Mrs. A. C. Jordan, Mrs. George L. Bunnell, Mrs. A. Natalie Desio, Mrs. Oliver U. Ports and Mrs. William M. Hurley.

Woodridge Book Club

The Woodridge Book Club will meet in the Woodridge Branch Library Tuesday at 10 a. m. A very interesting program has been planned for the year, consisting of glimpses of European countries, with particular reference to their literature and art.

Mrs. Richard Scheffler will act as hostess for the October meeting, which takes up the country of England.

Readers' Club.

The Washington Readers' Club held its first meeting of the season, Tuesday, at 8 p. m., in Alliance room, Pierce Hall, Sixteenth and Harvard streets northwest. A program was rendered, with Miss Esther Marshman presiding. Those taking part being Emma Ware Anderson, Virginia Bayly Blassingham, Alice Church Depue, Clarence E. Ruebsaum, Phyllis Fergus, Emily Frech Barnes, Mrs. G. Booth, Mrs. James F. Hartnett, Violet Warren Pierson, Margaret L. McMullen and Esther Waldron.

Chevy Chase Woman's Club Board to Meet

Drama Section Group Will Present Three-Act Play for Building Fund.

The first meeting of the new executive board of the Woman's Club of Chevy Chase will be held on Wednesday at the home of the chairman of the program committee, Mrs. Earl H. Clapp, at 6802 Meadow Lane, preceded by luncheon at 1 o'clock. Mrs. Clapp will be assisted by Mrs. Edward C. Bebb, Mrs. Edward L. Smead and Mrs. Charles W. Pimper.

Following a meeting of the drama section committee, at the home of the section leader, Mrs. Joseph T. Maguire, on Friday of last week, announcement was made that the section will give the three-act play "Green Stockings" on the evening of November 5, for the benefit of the club building fund.

On Tuesday, at 10:30, the membership committee will meet at the home of the chairman, Mrs. William F. Myers, 3754 McKinley street, to consider applications for membership in the club. At the same hour the building fund committee will meet at the home of the chairman, Mrs. George F. Mikkelson, at 35 West Lenox street. At 1 o'clock the art section, of which Mrs. Clarence E. Dawson is leader, will meet at the home of Mrs. John Boyle, jr., for luncheon, to be followed by a section meeting. Members who will attend the luncheon are requested to telephone the hostess.

Although the first rehearsal of the music section, under the direction of Mr. Herndon Morsell, will not take place until October 26, committees under the leadership of Mrs. J. Harry Cunningham are working on programs for the winter and the instrumental ensemble has already had one meeting.

Announcement was made at the meeting of the executive board of the Maryland Federation of Music Clubs in Baltimore on Monday of the appointment of three members of the music section to membership on that board. The members selected are director of the fifth district (Montgomery and Prince Georges Counties), Mrs. George Gravatt; Artist Registration Bureau, Mrs. J. Harry Cunningham, and Program Exchange, Mrs. Edwin Hahn.

The officers this year are: President, Mrs. Karl Fenning; vice president, Mrs. E. Hutson Russell; second vice president, Mrs. Charles D. Curtiss; recording secretary, Mrs. Fred O. Coe; corresponding secretary, Mrs. W. L. Orem, jr.; treasurer, Mrs. Roger Whiteford, and assistant treasurer, Mrs. Frederick M. Kirby. The director to the Montgomery County Federation of Women's Clubs is Mrs. Edward L. Smead; the auditor, Miss Emma Hayes Heck, and the parliamentarian, Mrs. Thomas E. Robertson. Chairmen of committees are: Membership, Mrs. William R. Meyers; program, Mrs. Earl H. Clapp; finance, Mrs. Roger Whiteford; printing, Mrs. Charles W. Pimper; press, Mrs. James H. Defandorf; building fund, Mrs. George F. Mikkelson; ushers, Mrs. Harry F. Lowe; and motion pictures, Charles D. Curtiss.

Twentieth Century

The parliamentary law section will meet tomorrow at 11 a. m. at the Y. W. C. A. Lesson will be a review of the chart, duties of a president and vice president and a full study of the main motion and amendments.

On Wednesday, the nature section will have an outing through Wesley Heights to the reservoir. Members may take bus marked "Wesley Heights" at Seventeenth and K streets at 10 a. m. All buses stop at regular car stops and also at Massachusetts avenue and Twentieth street.

On Thursday the civics section will meet at 12:30 p. m. at the Y. W. C. A. The speaker will be Mrs. W. A. Roberts, secretary to the Council of Social Agencies.

Pen Women

Miss Alethea Todd Alderson, chairman, poetry evening, of the District of Columbia League of American Pen Women, will speak on "Modern Poetry" Tuesday at 8 o'clock in the studio, 1706 L street northwest.

The work of members will be read and plans outlined for the season. During the summer Miss Alderson attracted the attention of the Poetry Society of Great Britain, which published "The Stranger" in two sonnets in Poetry of Today. "In a Drug Store," sonnet, was published in the Kaleidograph in Dallas, Tex.

A tea in honor of the American Bar Association will be given Thursday from 4 to 6 o'clock.

The fall and winter season of the National League of American Pen Women will officially open this week with the resumption of the meetings of the national executive board on Friday at the Willard Hotel. These meetings are held monthly from October through June and the activities and policies of the league as a national body are planned and directed by the national president and members of her board.

Mrs. Clara Keck Heflebower, of Cincinnati, who was elected to the national presidency of the organization last April, will preside at the meetings of the board, and will arrive in Washington about the middle of the week. Last midweek, Mrs. Heflebower was the honor guest of the Nashville branch of the Pen Women at a series of meetings and entertainments for the Tennessee Pen Women. Other prominent officers invited by Mrs. Clyde B. Millspaugh, author and president of the Nashville branch, were Mrs. Kate Speake Penney, of Birmingham, Ala., widely known Southern novelist and fifth national vice president; Miss George Elliston, of Cincinnati, national chairman of poetry, who broadcasts her own verses over WSAI, Cincinnati, every Monday; Miss Sarah Ruth Frazier, of Chattanooga, poet and short story writer and State vice president for eastern Tennessee, and Mrs. L. S. Mayer, authoritative writer and speaker on astronomical subjects, and president of the Knoxville branch.

For the pleasure of these and other Pen Women, the Nashville branch had arranged a series of entertainments, which included a visit to the Hermitage, the home of Andrew Jackson; a breakfast and conference at the residence of Mrs. Millspaugh; a formal dinner at the Belle Meade Country Club, and a buffet supper at Chateau Graeme, the country home of Maj. and Mrs. Rutledge Smith.

One of the topics touched upon by Mrs. Heflebower during her visit in Nashville was the Ohioana Library, a project in which she has taken the greatest interest since its inception three years ago. This library is named the Martha Kinney Cooper Ohioana Library, in honor of the wife of former Gov. Cooper of Ohio, in whose mind the idea of establishing such a library originated and whose enthusiasm in its behalf has proved so inspiring to her coworkers, among whom is Mrs. Heflebower.

This library contains only books by Ohio authors and books about Ohio. The former must have been born in that State or done their major work there. Ohio has often been called the "mother of Presidents," and the research connected with the establishment of this library revealed that it might almost as fittingly be called "the mother of writers," as, to date, data have been collected on 1751 Ohio writers, with the books of 456 authors, a collection of some 825 volumes, now assembled in the governor's mansion in Columbus, where the library has been established. Records are kept in triplicate, one at the library itself, one at the Ohio State Library and one at the home of the chairman.

Mrs. Heflebower, representing the Ohio League of American Pen Women, is a member of the general Ohioana committee and chairman for Hamilton County. She is interested not only in the Ohioana Library, but also in seeing the idea spread to other States, as a stimulation to State pride and to acquaintance of the people of a State with their own authors and writers.

The Ohioana Library has been established without any public funds or appropriation, but so great has been the interest in its development that many books of unique value have been donated from private collections.

News Notes of Y. W. C. A.

The program for the music hour this afternoon at 5 o'clock, at Seventeenth and K streets, will be presented by Mrs. Edwin B. Parker, pianist, chairman of the music department, and Mary M. Burnett, soprano, music secretary of the Y. W. C. A. Members of the music committee will act as hostesses for the music hour and for the tea preceding from 4 to 5 o'clock. The public is cordially invited to attend.

There will be a short period of meditation in the boardroom from 4:30 to 4:50 o'clock this afternoon, in which friends and members of the association are invited to participate.

The all-members' conference to be held in Barker Hall on Tuesday night at 8 o'clock will hear the report from the leaders' conference being held tomorrow, from Mrs. William Adams Slade, the president, and glimpses of the youth leaders' conference held in Dassell, Germany, this past summer from Miss Mabel R. Cook. "Educating the Y. W. C. A." will be presented by Mrs. Irving W. Ketchum. Mrs. Edwin B. Parker will speak on "Our National and International Opportunity," and Elwood Street, director of the Community Chest, will present "Our Local Opportunity." Preceding the conference the membership committee will receive all new members in the boardroom at 7:30 o'clock.

Another of the Y. W. C. A. parties will be held Wednesday night, at Seventeenth and K streets, when in addition to members of the staff there will be many volunteer hostesses. Among these will be Miss Edith Dawson, Miss Minnie Hunt, Miss Ann G. Paul, Miss Frances Fisher, Miss Margaret Lehigh and Miss Elsa Peterson. There will be dancing, bridge and other games. Admission slips for the party may be obtained from any of the association centers.

The first of the fall bus trips planned under the auspices of the industrial and the education departments will be held October 15 and 16. The party will leave the Y. W. C. A. at 1:30 on the 15th, going to Natural Bridge, via Warrenton, Staunton and Lexington, and staying overnight at the Natural Bridge Hotel. If desired a visit to Luray Caverns will be made on the return trip. Reservations may be made at the information desk, Seventeenth and K streets, or with the education or industrial department, and must be in by Thursday noon, October 13.

The Girl Reserve Cabinet of Western High School will entertain all freshman girls of the school at a "kick-off" party tomorrow afternoon at 3 o'clock. The "cabinet mothers" are assisting with the refreshments.

At the request of some of the faculty advisers of Girl Reserve Clubs, an overnight house party and conference will be held at Vacation Lodge, Cherrydale, Va., on Friday. All advisers of clubs are invited to register for the conference, which will include special discussions on Girl Reserve methods and program, as well as a social good time.

The opening party for all grade school Girl Reserves will be held in the Girl Reserve Clubrooms Saturday morning at 10 o'clock. The program will be conducted by the old members of the Saturday clubs and all girls in the sixth, seventh and eighth grades are invited to come.

The B and P women's bridge groups begin on Tuesday at 7 o'clock. There will be instruction in contract, both Culbertson and official systems, and auction.

The Glee Club will have its first fall meeting on Tuesday at 7 o'clock.

The Blue Triangle Club assembles Thursday evening for its first fall meeting, which is preceded by a club supper.

Friday the Silverelle Club meets for its first monthly meeting at 7 o'clock.

Girls who are employed in homes in Washington and vicinity are invited to join in the industrial department activities on Wednesdays and Thursdays from 3:30 to 9 o'clock and on Sundays from 5 to 7:30. The clubrooms on the third floor are used as a meeting place for this group.

The Armenian Woman's Club will hold a meeting Sunday evening at 8 o'clock in the third-floor assembly room, when the speaker will be the Rev. Mr. Burlian, of Philadelphia.

Miss Wilmot Doan, of Winston-Salem, will have charge of the children's dancing and corrective work. The children's class in ballroom dancing will meet on Saturday mornings at 11:15. Classes in all types of gymnastics, tap and social dancing and all grades of swimming are scheduled at convenient hours throughout the day and evening. A special class in "weight normalizing" will be taught on Monday and Thursday mornings by the director of the department, Miss Irene Richards. The gymnasium will be open at certain hours for those interested in the games of basket ball and badminton.

Takoma Women.

The first regular meeting of Takoma Park Women's Club was held at the Branch Library on Tuesday, October 4.

Luncheon was served at 1 o'clock, followed by a program at 1:30.

Mrs. Gerritt Miller, the guest speaker, gave a most interesting and instructive illustrated lecture on "Modern Art."

Following the program, the club held its regular business meeting, and was addressed by Mrs. Harvey Wiley, newly elected president of the District Federation of Women's Clubs.

On Thursday, October 13, at 1 o'clock the art art department will meet at the home of Mrs. Duncan Stuart, 205 Cedar street, for its regular luncheon.

Margaret Lent will speak on "Art as Applied to the Home."

Curley Club Members Try For Dramatics

"Leave It to Me" Play Will Be Produced in December; Reading Circle Starts.

With about 40 members of the Curley Club, who are interested in dramatics, in attendance, the first tryout for character roles in the forthcoming production, "Leave It to Me," was held in St. Mary's Hall Monday. Miss Angela Keir, dramatic instructor, who has been engaged to direct the Curley Club Players, was assisted in selecting the cast by Luke F. O'Reilly, chairman of the dramatic committee. Miss Keir has also appeared in many productions under the management of Charles Frohman and David Belasco. "Leave It to Me," the farce comedy which will be presented for the benefit of the scholarship fund of the organization, will have its premier performance in Carroll Hall, December 6, the performance to be repeated the following evening.

Miss Ethel Ammon entertained members of the Curley Club at her residence, 1601 East Capitol street, last Tuesday evening, at which time preliminary arrangements for the organization of a reading circle were perfected. Several radio addresses of the evening were discussed from a literary point of view, each person present giving his or her opinion of the merits of the principal address. Later Miss Mary L. McGee was selected as the permanent chairman of the reading circle group. The next gathering of the newly-formed committee will be held at the residence of the chairman, 300 East Capitol street, Tuesday evening, October 18.

Arrangements have been perfected for the Bicentennial card party to be held under the direction of Mr. Francis A. McCann and a large committee in the large ballroom of the Willard Hotel, Monday evening, October 17, at 8 o'clock, with many members of the diplomatic, congressional and professional circles of Washington as patrons and patronesses of the affair.

It is expected that this affair will prove to be one of the most successful card parties of the fall season, large delegations from Baltimore, Annapolis, Cumberland and Hancock, Md., and Alexandria, Richmond, Berkeley Springs and other places in Virginia and West Virginia having signified their intention of attending the party. It is expected that Gov. Ritchie of Maryland will be the principal guest of the evening. Sir Knight Patrick J. Haltigan, reading clerk of the House of Representatives, is chairman of the reception committee. Both ballrooms of the New Willard Hotel have been engaged, and it is expected that 1,000 persons will be in attendance. The entire proceeds from the card party will be applied to the scholarship fund of the Curley Club.

A Halloween masquerade dance will be given under auspices of the club in the Continental Hotel, Saturday evening, October 29, when prizes for the most grotesque, original and appropriate costume will be given. Other features, appropriate of the Halloween season will be enjoyed. William J. Boyd is chairman of the committee on arrangements.

Miss Mary L. McGee, chairman of the young ladies' retreat committee, will direct the activities of the fall spiritual retreat, which will take place in the Washington Retreat House, Harwood road, Brookland, D. C., over the next week-end, starting Saturday afternoon, October 15, with a reception at 4 o'clock. The Rev. Joseph Sullivan, of the Marist Seminary, will conduct the spiritual exercises.

The first fall entertainment will follow the next meeting of the club, Thursday, in the Continental Hotel. Dancing will follow the meeting.

D. C. Federation

Mrs. Caroline Stevens, past president of the D. C. Soroptimist Club and president of the Temple Business College, will speak on "The How of Shorthand" on "among women" hour of the D. C. Federation of Women's Clubs over station WMAL on Friday morning at 10:45 o'clock, October 14.

The District of Columbia branch of the Woman's National Sabbath Alliance, which is affiliated with the District of Columbia Federation, was entertained at a veranda party by Mrs. Henry Fenno Sawtelle on Thursday. In addition to a business meeting, summer reminiscences were exchanged during the social hour. Mrs. Ella Logan, president, presided over the meeting. Miss Elizabeth Sawtelle, Mrs. Sarah Nevens, Mrs. Colin Livingstone, Mrs. Wintemute Sloan and Mrs. Ashley dispensed hospitality at the tea table.

Mrs. Edgar Meritt, the retiring president of the District of Columbia Federation, has accepted the appointment as chairman of music of the Political Study Club by Mrs. Ernest Humphrey Daniel, president of that organization.

Twice-Monthly Club

A new club, to be known temporarily as the Twice-Monthly Club, was organized at the First Congregational Church, Tenth and G streets, on Monday evening, October 3, at a dinner meeting.

The organizing chairman was the Rev. Harvey W. Goddard. The pastor, Dr. A. A. Stockdale, gave an inspirational address, which was followed by an enthusiastic discussion of the aims and objects of the

Sunshine Unit Begins Meeting For New Year

Social Service Will Be Stressed in All Departments of Society, President Says.

The District Sunshine and Community Society held the first meeting of the season on Monday afternoon in the home of Mrs. William F. Gude, Winterburn Farms, Laurel, Md., the president, Mrs. Ernest Gude, presiding.

The meeting was opened with the XXIII Psalm and the Lord's Prayer, given in unison, Mrs. Ella S. Knight leading. The president expressed appreciation for the loyal support given during the past year and asked for the cooperation of all members for this year.

Mrs. Harvey Wiley, president of the District Federation of Women's Clubs, the guest of honor, presented her plans for the work in Federation this winter, saying "social service" will be stressed in all departments.

Officers reporting included Mrs. Miles Trowbridge, recording secretary; Mrs. E. F. Gustafson, corresponding secretary, and Mrs. William F. Beahm, treasurer.

A new committee to visit members who are ill or bereaved was named by Mrs. Knight—the sunglow committee. Mrs. Desio was made chairman of this committee.

Mrs. E. B. Johns, chairman of the student aid and child welfare work, reported the need for clothing and shoes for children 6 to 16 years of age. Among those who will send bundles of clothing for the work are Mrs. Parker Cook, Mrs. Gude and Mrs. Trowbridge.

A letter from Mrs. Prentice, of the Gospel Mission, asked that the society assist in making sheets to be used in the new Gospel Mission. The membership committee reported the names of Mrs. Benjamin Emerson and Mrs. J. R. Powers as new members.

Mrs. E. S. Fairless, chairman of the Aged Woman's Home committee, reported numerous calls made at the Aged Woman's Home in Georgetown, Blue Plains and the Home for Incurables. Many times during the summer aged women have been taken for rides and entertained at dinner by Mrs. Fairless and her committee.

Due to the efforts of Mrs. Fairless radios have been installed in the rooms of each of the thirteen aged women in the Georgetown home. The ear phones were donated by members and friends and the elctrical work was done by the Bliss Electrical School. A letter of appreciation was read from the board of directors of the home.

Mrs. Annette Purdy, chairman of hostesses, presented the names of the hostesses for the year: November, Mrs. Paul Christian, 3711 Huntington street; December, Mrs. Marie C. Deal, 6402 Sixteenth street; January, Mrs. Edwards Stevens, 1606 Varnum street; February, Mrs. E. M. Gustafson, 4304 Eighteenth street; March, Mrs. Charles Bair, 1430 Holly street; April, Mrs. Huntsbury.

Mrs. Jefferson Davis, chairman of ways and means, announced a meeting of the committee to be held at Mrs. Alexander P. Heron's, 4401 Connecticut avenue, on Wednesday, at 2 o'clock. The annual card party to be given on November 18 at the Shoreham Hotel, and the card group meeting to be held at the home of Mrs. Annette Purdy on Friday, October 21, at 2 o'clock, 2612 University place.

Mrs. Helen B. Morey resigned as chairman of the hospital bag committee, and Mrs. Trevena was named to succeed her. Mrs. E. M. Hunter, chairman of program, presented Mrs. Frances K. Kaspar Lawson, soloist, with Miss Kathren McCathran, accompanist. Tea was served by Mrs. Gude, assisted by Mrs. Ernest Gude, Miss Ella Lamb and Mrs. Kathrina Loffler, mother of the hostess, to the ninety guests present.

Red Men.

Great Chief of Records Walter M. Alexander announces the standing committees of the Great Council: Orphans' board, Walter A. Jones, Henry W. Tippett and James A. Madison; finance, Thomas H. Dennis, Frank D. Seifert and Roy T. Algate; board of appeals, Ben A. Leatherman, Daniel Dobbins and Charles O. Storm; credentials, Robert F. Martin, Roy T. Algate and W. H. Wells; returns and reports, Arthur Roland, Samuel A. Maddox and Paul H. Brashears; dispensations and charters, Abraham L. Goodall, J. Leonard Boyer and John W. Watson; legislation, James A. Madison, James J. McCracken and George E. Baxter; resolutions, J. W. Baker, William Moriarty and Edward D. Carroll; state of order, Edward F. Souder, John W. Tidler and Karl F. Scheytt; judiciary, W. C. White, Henry W. Tippett and Lee B. Emory; distribution, James R. Mitchell, Charles G. Scherrer and Cecil E. Wiley; necrology, Frank F. Voehl, W. H. Lanham and James J. Carley; degree of Pocahontas, Otis D. Tice, Walter A. Jones and Edgar A. Proffitt; advisory, Alva E. Thompson, William C. White and William Nally.

Analostan Tribe visitation will be held Tuesday. Sachem Edward P. Souder has appointed Past Sachems Arthur McDonald, Wilson George and Roy T. Algate as a special committee on entertainment for the visitation. Great Junior Sagamore Wilfred E. Lawson will deliver an address.

Senior Past Great Sachem William C. White will be the speaker for Minceta Council's official visitation in Masonic Hall, Anacostia, D. C., Saturday, October 15.

The committee on the disabled and infirm members held a meeting Wednesday and appointed commtitees for their card party to be held on Thursday and dance on November 11.

Mrs. Hilda Richards, secretary of the order's Bicentennial Fraternal Day parade committee, reports tribes and councils from Virginia, Maryland and West Virginia will be in the parade line of march.

Quota Club

The Quota Club of Washington held its first business meeting for the fall and winter at the Women's City Club on Thursday. Standing committees were renamed, with several additions to last year's personnel. Owing to the protracted illness of Elizabeth Cullen, secretary for 1932, Margaret Reid was appointed to assume the secretarial duties for the last three months of the year.

Several members were added to the program committee to assist Miss Sibyl Baker as chairman. Plans were discussed for the activities of the club during the fall and winter, with assistance for the unemployed the most serious undertaking.

Dinner was served at the conclusion of the meeting at 6:30 p. m., with an evening bridge following. Alma McCrum, president, presided.

EASTERN STAR ACTIVITIES

Lebanon Chapter.

Lebanon Chapter will meet Tuesday evening at 7:30 p. m. The Star Points of the jurisdiction will be special guests on this night. There will be a playlet entitled "The Mad Breakfast," under direction of Mrs. Marguerite Davis. Miss Julia Haslett is general chairman of the evening. Favors will be given to the 1932 Star Points, and dancing and refreshments will conclude the evening. Petitions for the Bicentennial degree class to be held at the George Washington Memorial at Alexandria may be presented at this meeting.

Bethany Chapter.

Mrs. Mabel H. Test, chairman of the sunshine committee of Bethany Chapter, announces a chicken dinner will be given at Almas Temple, 1315 K street, beginning at 4:30 p. m., October 18. The home board will give a card party at the home of Mrs. Edwards, 4621 Norwood drive, Chevy Chase, Md., at 1:30 p. m., October 12. Mrs. Cora Icenhower announces a rummage sale October 14 and 15 at 2034 Georgia avenue.

Bethlehem Chapter.

Bethlehem Chapter will have charge of the religious services at the Masonic and Eastern Star Home this Sunday afternoon at 3 o'clock. The patron, Edward C. Stesgall, will have charge of the service and the sermon will be preached by the Rec. C. H. Cockran, pastor of Douglas Memorial Church. Mrs. Marie C. Deal will sing, accompanied by Mrs. Elsie Weaver.

At the last meeting of the chapter a sketch was presented under the direction of Mrs. Lillie A. Hall, who was assisted by Elsie Belle Shepley, Marion L. Tucker, Eugenia S. Corning, Veazie Pearman, Carrie Batson, Irene Darnall, Edna Raucher and Dorothy Troop.

Next Tuesday evening the grand matron and grand patron and other officers of the grand chapter will pay Bethlehem Chapter the annual grand visitation.

Areme Chapter.

The ways and means committee of Areme Chapter will hold its annual rummage sale tomorrow, Tuesday and Wednesday, at 2101 K street northwest. Chairman Anna Smitskamp will be glad to receive any calls for collection by telephoning Georgia 0593.

At the last meeting of the chapter Associate Grand Matron Elizabeth Plitt and Associate Grand Patron Frank Kimmel were the guests of the evening along with the associate matrons and associate patrons of this jurisdiction. Associate Matron Jester and Associate Patron Jeffries were in charge of the evening.

Harmony Chapter.

La Fayette Lodge Chapter will meet on Wednesday evening at the chapter hall, Fourteenth and Kenyon streets northwest, when "new members night" will be observed, with Sister Inez Crater in charge of the program. There will be a card party on Tuesday at the home of Sister Ruth Daniels, 1749 Hobart street northwest.

La Fayette Lodge Chapter.

Matron Ethel Waterfield announces a meeting of Harmony Chapter Thursday evening. The home board will meet with Past Matron Ethel Pidgeon, 3100 Monroe street northeast, Friday, October 21. A rummage sale for the benefit of the ways and means committee will be held October 25.

Columbia Chapter.

Columbia Chapter will meet tomorrow night. Following a business session an entertainment will be presented by the De Molay Masqueraders.

Warren G. Harding Chapter.

Warren G. Harding Chapter will hold its first regular meeting on Tuesday at Masonis Temple. On October 17 and 18 the chapter is holding a rummage sale at Twenty-ninth and O streets northwest with Sister Mary Keeley taking charge. The membership is urged to notify either Sister Keeley, the worthy matron, or the worthy patron of rummage available for the sale in order that same may be collected.

Associate Matron Sister Budworth wishes to call attention to the "at home" evening being conducted by the Sewing Club on October 15 at 7:30 o'clock at the Masonic and Eastern Star Home and requests a good attendance from the chapter.

Martha Chapter.

Martha Chapter entertained the conductresses and associate conductresses of the entire jurisdiction Friday. The entertainment was under the direction of the Mu Chi Club and in the several parts introduced the entire membership of the club.

Sister Addie Kimmel, 619 A street southeast, will be hostess for the October meeting of the Mu Chi Club and will be assisted by Mrs. Lottie McDuffy, Mrs. Helen Luscomb, Mrs. Alwine Miller and Mrs. Emma Masson.

The last meeting of the year of the auxiliary home board of Martha Chapter will be held Tuesday at the home of Mrs. Maud Watts, 1430 Pennsylvania avenue southeast. At this meeting it is desired that the members will make final returns for all activities. Mrs. Kate Miller and Mrs. Emma Masson will assist the hostess.

Martha Washington Lodge.

Home-coming night was celebrated at Martha Washington Rebekah Lodge on September 22. Honored guests were Belle C. Thomson, president of the assembly; Thomas Mettler, grand master; Marian German, warden; Marguerite Ison, musician, and Emma T. Strobel, treasurer of the assembly, and Mrs. Speelman, past deputy president of Virginia. The visitors were welcomed by Noble Grand Mrs. Laura Jessop.

Deputy Grand Master Morris Dreehen spoke. Mrs. Mary F. Pollock, past president, spoke of the Bicentennial Celebration to be held October 28. A bingo party was held at the home of Miss Bessie Moore on Thursday evening. A covered dish dinner will be held Thursday evening prior to the business meeting of the lodge. Mrs. Dakin presented a program of music and readings, after which Mrs. Downie Jackson and committee served refreshments.

Mrs. Belle C. Thomson, president of the Rebekah Assembly, announces the following visitations to the various Rebekah lodges: October 24, Esther; November 7, Ruth; November 21, Naomi; December 6, Friendship, and December 13, Brightwood.

The Northern Virginia I. O. O. F. and Rebekah Associatoion will meet Tuesday at 1 p. m. at the I. O. O. F. Temple, Alexandria, Va. All District I. O. O. F. and Rebekah members are invited to attend.

Brightwood Rebekah Lodge will meet Tuesday evening at 7:30. A dance will follow the business meeting. On October 25 the degree staff of Helena Rebekah Lodge from Dundalk, Md., will confer the degree. Any lodge having candidates is invited to send them for this degree.

Mrs. Cora Kincer has been appointed chairman of the Rebekah divine services, which will be held at St. Paul's Lutheran Church, Connecticut avenue and Everett streets northwest, on Sunday, October 23, at 8 p. m. Dr. Henry W. Snyder will deliver the address.

The Noble and Vice Granda Association will meet on Wednesday evening at the home of the president, Mrs. Laura Jessop, 203 Ascot place northeast.

Mrs. Mary F. Pollock, chairman of the Rebekah Bicentennial committee, announces the celebration to be held at McKinley High School on October 28.

The Rebekah anniversary will be held at I. O. O. F. Temple on Seventh street Saturday evening. The grand march will take place at 8 o'clock sharp. The address of the evening will be given by Mrs. Marian S. Gelman, warden of the assembly. Miss Emma T. Strobel, chairman, announces an unusual program has been arranged. Miss Julia Cauthen was appointed as publicity chairman.

Hope Chapter.

Hope Chapter will meet in the Masonic Temple on Wednesday, at which time the Grand Chapter will pay its annual grand visitation. Following the official grand visitation the chapter will celebrate its eleventh birthday. There will be a program, refreshments and dancing.

Miriam Chapter.

Worthy Matron Eileen H. Dalstrom announces that the appointed Grand Star Points and the Star Points of the jurisdiction will be special guests of Miriam Chapter at its meeting tomorrow night.

Royal Arcanum

Rallying to the call of the grand regent, members of the Royal Arcanum of the District of Columbia gathered at the George Mason Hotel, Alexandria, Va., on the evening of September 27 to participate in a joint meeting with Alexandria Council, No. 627, of Alexandria. This meeting was promoted by the grand regent of Virginia, Brother C. B. Conner, of Lexington, Va., assisted by Brother A. A. Philo, past grand regent of New Jersey and now in the field service in the State of Virginia.

The meeting was presided over by James Bayne, regent of Alexandria Council, and the regent was assisted by Secretary James R. Manafield and Alvin Powell. Other members present from the Commonwealth of Virginia were C. C. Kickman, grand sentry; John G. Cockey, W. H. Kays, O. B. Pierpont, James G. Graham.

The delegation of 22 Royal Arcanum members responding to the call of Grand Regent E. G. King, of Washington, was made up as follows:

Representing Oriental Council: Grand Regent E. G. King, Past Grand Regent F. V. Marsh, S. B. Wiseman, J. N. Poore, Thomas J. Toner, W. J. Godwin, R. L. King, C. T. Jones and Theodore Manuel.

Representing Kismet Council: Past Grand Regent I. S. Childs, Past Grand Regent Joseph F. Brashears, Grand Sentry D. L. Shaw, Grand Committeeman R. G. Koltz, H. L. Blom, T. E. Cogan and Regent R. S. Brothers.

Representing Municipal Council: Supreme Representative S. H. Talkes, Past Grand Regent W. M. Schoonmaker, Grand Orator H. A. Kulze, Grand Committeeman W. H. O'Brien and W. E. Aiken.

Representing Capitol Council: Grand Warden L. B. D'Orsay.

Addresses were made by C. B. Conner, grand regent of Virginia; James Bayne, regent of Alexandria Council; James R. Mansfield, secretary of Alexandria Council; E. G. King, grand regent of the District of Columbia; Supreme Representative S. H. Talkes, Past Grand Regent Warren M. Schoonmaker and the business end of the Royal Arcanum. Table of rates and various options were explained in detail and in the most enlightening manner by Field Representative A. A. Philo.

An invitation was extended by the grand regent of the District of Columbia to all members of the order in Virginia to participate with him in the fraternal parade of the George Washington Bicentennial Committee to be held in Washington on October 27 and in which parade the members of the District of Columbia are to take an active part.

J. O. U. A. M.

J. Morgan Read Council met Friday evening in Star Hall, Mount Rainier, Md., and was called to order with Councilor Howard A. Milor presiding. Arrangements for the council's participation in the celebration in connection with the reopening of Rhode Island avenue northeast, were announced. The celebration will take place at 3 p. m. on Saturday, October 15, and all members of the council and those of the various councils participating are urged to assemble at Star Hall, at 2:15 p. m. The large American flag will be carried by 200 men. The Messrs. Anderson and Austin, of Benning Council's membership drive teams, were present and reported on their success. The council presented an American flag to the Bladensburg High School September 29. The speakers were Past Councilor William A. Jones, State Warden Edwin B. Pitts and Chaplain E. F. Glading.

Edward J. Ross Council met Thursday evening in the Junior Temple and was called to order by Councilor Glenn Montgomery. A large class of candidates were given the degrees. A large delegation will journey to Richmond, Va., on October 22 to witness the initiation of a large class by the degree and drill teams of Liberty Bell Council, No. 55, of the District of Columbia.

Benning Council met Monday evening and was called to order with Councilor Alfred Vanhorn presiding. Elmore Newton was initiated into the order. The council voted to participate in the fraternal day parade to be held on October 27. A large number will also join J. Morgan Read Council in its celebration to be held Saturday. Warden W. T. Skinner was the principal speaker of the evening. State Warden Benjamin Payton was present and spoke of the coming State council convention. Deputy State Councilor W. H. McClung and others spoke of the progress being made by the membership drive teams which have secured seventeen applications within two weeks.

Anacostia Council met in Masonic Hall, Fourteenth and U streets southeast, Monday evening and was called to order by Councilor R. H. Little. A large delegation visited Indian Head Council Tuesday evening. Wampus Oriental Court will convene tomorrow evening following the session of the council.

Oldest Ship in Operation.

Providence, R. I. (U.P.).—The Saltsea, owned by the American Oyster Co., of this city, is said to be the oldest American vessel in operation today. The 84-ton craft was built 110 years ago.

TAKES THINGS FOR GRANTED

Diana Sinclair, born in Dutch Guiana 20 years ago, has gone from the stock company stage to Hollywood. Her first movie contract, she says, came easily—"because all my life I've taken things for granted."

Masonic Lodges.

Knights Templar.

Today is Knights Templar Day at the last open-air religious service for this season on Temple Heights at 4 o'clock this afternoon. The address will be delivered by the Rev. Dr. Zebarney Phillips, of Epiphany Episcopal Church.

The officers and members of the Grand Commandery, together with the officers and members of the six constituent commanderies of the District of Columbia, will be guests. The officers of the Grand Commandery are: L. Whiting Estes, grand commander; William H. Harrison, deputy grand commander; Roland M. Brown, grand generalissimo; Arthur M. Poynton, grand captain general; Arthur C. Shaw, grand senior warden; Maurice L. Brewton, grand junior warden; James Graham, grand standard bearer; J. Fred Huber, grand sword bearer; J. Walter Karsner, grand warder; John D. McDuffie, grand inspector general; J. Harry Phillips, grand assistant inspector general.

The music today will be provided by an octet, directed by J. Walter Humphrey, and by the Knights Templar Band, which will furnish several numbers and accompany the congregational singing. The music last Sunday, Shrine Day, was provided by the Masonic Glee Club under the leadership of Homer S. Pope.

Ionic Club.

The Ionic Club of Master Masons of the Treasury, General Accounting Office and Capitol will hold their annual field day and fall outing at the Manor Club, Norbeck, Md., Saturday, dinner being served at 2 p. m. Barnyard golf, baseball and other like games will be provided.

Eureka Chapter.

The Royal Arch degree will be conferred next Friday evening at the regular convocation of Eureka Chapter, Royal Arch Masons. Rush S. Young, the king, will preside during the conferring of the degrees and the other officers of the line will each be advanced one station.

Harmony Lodge.

Harmony Lodge, F. A. A. M., will hold a reception to all sojourning New York City and State Masons at its stated communication Wednesday at 7:30 p. m. at Masonic Temple.

Two speakers of national and Masonic prominence will be present to address the brethren; Representative Sol Bloom, who as associate director of the National Washington Bicentennial Commission, has done so much to impress the craft with the importance of Washington's Masonic life, and Charles H. Johnson, immediate past grand master and present grand secretary of the Grand Lodge of New York, whose abilities as an orator have electrified the brethren everywhere he has been heard.

Carl H. Claudy, worshipful master, has provided refreshments and a program which should be of unusual interest not only to the guests of the lodge but to its membership.

W. C. T. U.

Convention Notes.

Col. Julian E. Yates, chief of the United States Army chaplains, will be the speaker at the morning session of the Woman's Christian Temperance Union convention on Thursday, October 20, at Columbia Heights Christian Church, 1435 Park road.

The convention will be opened by the president, Mrs. W. H. Wadleigh, at 10 a. m. on Wednesday, October 19.

Dr. Izora Scott and Mrs. James M. Doran will give reports on the national convention on Wednesday, and the Rev. H. W. Burgan will deliver the address.

Noontide prayer, conducted by Mrs. E. L. Eaton, will include the salute to the Christian flag.

Wednesday evening will be world night, with Miss Jessie Eaton, Y. P. B. secretary, conducting. The Rev. Allen Stockdale will deliver the address. A light line demonstration, given by 100 young people in native costumes, will be given. A piano and organ duet will be given with Miss Hull at the organ and Ronald Eicher at the piano.

O. G. Christgall, assistant to Dr. F. Scott McBride, will deliver the address on Thursday afternoon. Dorothy Sherman Pierson, soprano, accompanied by Evelyn Monico, will sing.

The convention will close with the introduction of new officers and presentation of keepers of the flag.

The W. C. T. U. of the District of Columbia has inaugurated the annual roll call to be held on Temperance Sunday.

Cleveland Park Union.

Cleveland Park Union met Monday at 2 p. m. in the Wisconsin Avenue Baptist Church. Mrs. A. L. Talbot resigned as president. The meeting day was changed to the second Monday in the month hereafter.

Officers elected for the ensuing year were: President, Mrs. O. G. Christgau; first vice president, Mrs. E. L. Crawford; second vice president, Mrs. J. B. Kincer; corresponding secretary, Mrs. J. T. Allison; treasurer, Mrs. Charles A. Finney; recording secretary, Mrs. Gladys Taft; assistant recording secretary, Mrs. J. W. McGarry. Hostesses at this meeting were Mrs. Clarence R. Ferguson, Mrs. Charles A. Finney, Mrs. E. J. Fox, Mrs. Eva Blake and Mrs. W. B. Jones.

Knights of Pythias

Amaranth Lodge was the host to the grand chancellor, Edward J. Newcomb, and his associate officers on last Monday evening, the occasion being the annual visitation by the grand chancellor of that lodge.

Beginning with tomorrow night all lodges in this city will return to the 1924 ritual.

The Grand Lodge of Virginia convened at Newport News, Va., on Tuesday. Grand Inner Guard Richard Berryman, of this city, was in attendance as the representative of the grand chancellor.

A large delegation of Pythians, headed by the grand chancellor, attended an open meeting given by Laurel Lodge at Laurel, Md., on Thursday night. The grand chancellor made an address.

Arrangements are about completed for the fraternal day parade, which will be held in this city on the evening of October 27. It is estimated that more than 1,000 Pythians will be in the parade.

Syracusians Lodge held a ceremonial in the rank of page on last Friday night on a class of ten. The rank of esquire will be given this class on this Friday night. The ceremonial was under the supervision of the master of work, Edward T. Negosta.

Mount Vernon Lodge held a business meeting on Wednesday. Myron F. Whorrell was admitted to membership by transfer from Hendricks, Va.

At a meeting of Columbia Lodge on Wednesday evening several candidates were admitted to the rank of page. This lodge will confer the rank of esquire on Wednesday night.

The board of directors of the Pythian Hall Association will meet on Wednesday evening, at which time contracts will be awarded for the redecorating of the main auditorium and stage.

B. P. O. Elks

Washington Lodge.

Next Wednesday's session of the lodge will be featured with an initiation and a full course dinner, which will be served in the rathskellar of the club from 5:30 to 7:30 p. m. The lodge will convene at 7:30. Among those who will become members of Washington Lodge are Frank Berman, Earl Blondheim, William H. Booker, Eugene F. Brinkley, Thomas J. Brown, Andrew A. Casper, William J. Chewing, Hamilton E. Clipper, Hersh DeLaviez, Paul C. Ferrigni, J. T. Gibbons, Louis Ginsburg, William D. Hickman, Albert Kassan, Joseph C. Keenan, Robert F. Lash, Mike G. Lazzari, James T. Malone, Samuel Noss, Harry W. Rothery, Alex Schaht, Harry J. Tuberville and Francis R. Williams.

The boys' band of the lodge won two second prizes at the Rockville, Md., firemen's carnival held in that city last Saturday.

Chairman Joseph J. Leary, of the parade committee, making large preparations for the marching unit of the members of the lodge, announces that the committee will have upwards of 600 in line. The color guard will have new elaborate uniforms for the occasion. Sixty-five members of the boys' band will lead the marchers.

Radio Beams Cook Hot Dogs.

Pittsburgh, Pa. (U.P.).—Enough heat to cook a hot dog can be created in a field of radio beams, radio engineers of the Westinghouse Electric and Manufacturing Co. claim. Despite the heat caused by the beams, the two disks between which they pass remain cool to the touch, it is said.

Daughters of America

Martha Dandridge Council convened on Tuesday evening, with the Councilor Madeline Frye in the chair. The State councilor, Mrs. Belle Gibson, and her staff of officers were welcomed by the councilor. Mrs. Mabelle Bernard presented her credentials as deputy, and was received by the councilor.

The councilor appointed the following on the State good-of-the-order committee: Hazel Kerns, Ruby Kirby and Florence Totten. On the benevolence committee she appointed Harriet Fairall, Rita Sincox and Lila Davis.

Addresses were made by the State councilor, Mrs. Belle Gibson, the deputy and other State officers. After the usual business of the evening, a program was rendered and refreshments were served. Gifts were presented to the incoming and outgoing deputies, also the State councilor, State treasurer and the State committeeship.

Fidelity Council convened on September 27, with the councilor, Lela Lavender, presiding. The councilor appointed on the State good of order committee Mrs. Sadie Cabanaugh, Mrs. Annie Sullivan and Mrs. Elizabeth White. Mrs. Jonnie West spoke. The council attended in a body the reception of Martha Dandridge to its past and present deputies.

Kenilworth Council convened on September 27, with the councilor, Mrs. Helen Gibson, in the chair. Mrs. Grace Easter presented her credentials as deputy. Mrs. Grace Easter talked in the role of the new deputy. Remarks were made by Mrs. Curtis, councilor of Eagle Council. Benjamin Payton congratulated the State representatives on the report of the State session. Mrs. Ethel L. Keefe congratulated Mrs. Helen Gibson on her appointment to the State legislative committee. Mrs. Sarah Dallman, Mrs. Naomi I. Gibson and Mr. Paul Dallman were appointed to serve on the benevolence committee.

Unity Council met with the councilor, Mrs. Margaret Carrigan presiding. Mrs. Ethel Miles presented her credentials as deputy. Mrs. Margaret Malonse and Mrs. Laura Milbourne, delegates to the State session, gave reports.

The initiation was held of Mrs. Wright and Miss Margaret Carrigan. Visitors were Mrs. Edith Darne, Mr. S. W. Darne, of Arlington Council, and Mrs. Margaret Grey, of Triumph.

Esther Council met Wednesday evening with Mrs. Jessie Gill presiding.

The deputy's credentials of Past State Councilor Mrs. Laura Burdette, of Mizpah Council, were received.

A reception will be held on Wednesday when all State council officers will be invited to attend.

The following appointments were made on the State good of order committee: Mr. Freddie Beach, Mrs. Viola Henley and Mrs. Edna Snoots. On the benevolence committee the following were appointed, Mrs. Jessie Gill, Mrs. Ethel Aldersin and Mrs. Dorothy Federline.

Anacostia Council met on September 21. The meeting was conducted by Councilor Margaret Lainhart. The representatives to State session submitted their written report. The State representatives were Mrs. Laura Allen, Mrs. Mary Plumb and Mrs. Daisy Bell.

Mrs. Margaret Taylor, of Golden Rule, was received as deputy. The councilor and several other members welcomed the deputy, who responded.

Visiting State and national officers were officially received. A cordial welcome was extended them by the councilor, Mrs. Lainhart. The councilor also welcomed Mr. and Mrs. Hubacker, who are back after a summer stay at Plumb Point, Md. A card party was held September 24.

Eagle Council met on September 19, with the councilor, Mrs. Curtis, in the chair. Report from the lawn fete committee was given. So far $73 has been turned into the treasury.

Past councilors' night was observed with a banquet.

John L. Burnett Council convened Monday evening with Mrs. Verlie Oliff, councilor, presiding. Mrs. Mary Hansen is planning a Halloween dance for the near future. A reception was tendered the new deputy, Mrs. Lillian M. Martin, of Pride of Washington Council. Mrs. Mayree Dailey presented Mrs. Martin with a gift on behalf of the council. Mrs. Pearl S. Poole was received into membership by the councilor. Mrs. Mayree Dailey, Miss Ruth Winston and Mrs. Josephine C. Herbert were appointed to serve on the general good of the order committee of the State Council and to assist the chairman, Mrs. Helen W. Luckett. Associate State councilor, Miss Marietta Ruth Brown, contributed a vocal and instrumental solo, followed by remarks by the State press correspondent, George A. Cohill; Mrs. Lorena Arendes, chairman of the State Council law committee, and Harry Ray Bryant, visiting member from Golden Rule and Pride of Washington Councils.

Mizpah Council met Thursday evening and the councilor, Mrs. Lula Galleher, appointed Mrs. Mary M. Sinclair, Mrs. Ida Rutherford and Mrs. Katherine Baum to serve as State good of order committee. Chairman Mrs. Eula Barnette announced a bingo and card party for October 15 at the home of Mrs. Mary Bauer, 1421 Thirty-third street northwest. Mrs. Ida Rutherford announced a meeting of the sewing circle at her home at Beltsville, Md., on Wednesday, October 12.

Virginia Dare Council met on September 28 with Councilor Mrs. Haun presiding. The credentials and commission of the new deputy, Mrs. Jessie Lowe, were presented and she was welcomed by the councilor. Guests of honor attending were State Councilor Mrs. S Belle Gibson, Associate Councilor Mrs. Helen Luckett, State Vice Councilor Mrs. Ella Stone and her associate, Mrs. Ollie Montgomery; State Secretary Charles H. Miller, State Treasurer Mrs. Grace L. Ricketts and Mrs. Mabel G. Downing, junior past State councilor. A farewell reception was tendered the former deputy, Mrs. Mamie C. Howell, as she has been called to another council. The members staged a surprise in form of a shower, in which many articles were given, and Mrs. Howell responded to each member.

The following committees were appointed by Mrs. Haun: On the State good of the order, Mrs. Jessie Tate, Mrs. Downie Jackson and Ruth Wynne. On the State benevolence, Mrs. Rosa B. Hohman, Mrs. Maybelle Bernard and Mrs. Lucy Hardy. Remarks were made by Mrs. Lowe, Mrs. Gibson and Mrs. Downing and others. Gifts were presented to the musician, Mrs. Pauline Mumaw, and to Mrs. Marilla Smith (newly appointed on the State benevolence by Mrs. Gibson) and to Mrs. Lowe, the new deputy. Mrs. Josephine Stillings and audience sang accompanied by Mrs. Geneveive Haun and Mrs. Pauline Mumaw at the piano. The evening's entertainment was concluded with refreshments.

Triumph Council convened on September 29 with Councilor Jessie Davis in the chair. Mrs. Peake and Mrs. Parker gave reports on the State sessions. Mesdames Fannie Joyner, Katie Parker, Peake and Vine were appointed to serve on the State council benevolence committee. There were two applications received for membership. Mrs. Marie Stephenson's resignation, as conductor, in the initiatory work was accepted.

Tall Cedars

Capitol Forest has accepted an invitation from Alexandria-Washington Lodge, F. A. A. M., of Alexandria, Va., through its worshipful master, Dr. Samuel Nelson Gray, to pay a visitation to their city Wednesday evening, in the auditorium of the new George Washington National Masonic Memorial, on Shooters Hill, Alexandria, Va.

Invitations have been extended to all members of the Masonic fraternity in nearby Virginia, especially those of Andrew Jackson Lodge, of Alexandria, Va., Henry Knox Field Lodge, of Potomac, Va.; Occoquan Lodge, of Occoquan, Va.; John A. Lejeune Lodge, of Quantico, Va., and the Scottish Rite bodies of the Valley of Alexandria, Va., to be present and participate in the activities of the event.

Arrangements have been made for the uniform bodies of Capitol Forest, which include its band and drill team, to hold a street parade upon its arrival in Alexandria, from Armory Hall, on South Royal street, between Prince and Duke streets, down King street to the George Washington National Masonic Memorial on Shooters Hill, in Alexandria, at 7:30 p. m., and upon arriving in the auditorium of the memorial they will entertain the members of the various lodges with a program of musical and spectacular entertainment, together with several speakers who will talk on subjects of much interest to those present. The event is under the direction of Thomas C. Havell, grand tall cedar, of Capitol Forest, Tall Cedars of Lebanon.

Kallipolis Grotto.

Monarch O. A. C. Oehmler announces a goodfellowship night of Kallipolis Grotto on the evening of Wednesday. There will be short-form initiation, entertainment and an attendance prize.

The annual convention and outing of the Middle Atlantic Grotto Association will be held at Atlantic City, N. J., Friday and Saturday. A large delegation from Washington, Baltimore and Richmond, in addition to large numbers from the New Jersey and Pennsylvania grottoes will attend. On November 5 the grottoes in the Middle Atlantic Association will join with Kallipolis Grotto in a ceremonial to be held in the George Washington Masonic Memorial, preceded by a parade and barbecue in Alexandria. During the afternoon a cavalry drill will be staged for the visitors at Fort Myer.

Knights of Columbus

Fourth Degree.

The Fourth Degree Knights of Columbus will act as guard of honor at the annual vesper service this evening at St. Aloysius' Church, as announced by A. J. Sardo, chairman. The Rev. James M. Cotter will deliver the sermon.

Faithful Navigator Trodden has appointed John F. Hillyard chairman of the committee on the electrical equipment installation for the Little Sisters of the Poor Homes.

Faithful Capt. Ellis has announced that a report by his committee on religious studies and exposition will be placed before the assembly at the Columbus Day meeting at the Mayflower Hotel.

HEAD OF DELPHIANS SIGNS NEW CHARTER

Post Staff Photo.

Mrs. John K. Freiot, president of the Delphians, signing their new charter at the meeting held yesterday at the Willard Hotel.

Tea Arranged This Afternoon By City Club

Mrs. Rose Gouverneur Hoes Will Be Guest of Honor for Function by Women.

The hospitality committee, Mrs. Caroline B. Stephen, chairman, will be hostess at the tea of the Women's City Club today, when Mrs. Rose Gouverneur Hoes will be guest of honor.

A meeting of the membership committee will be held on Monday afternoon at 4:30.

Miss Ruby Black, correspondent, will be the guest speaker at a meeting of the current events section Tuesday afternoon at 4:30. Miss Black will talk on "News of the Day."

The board of directors will meet Tuesday evening at 8 o'clock, with the president, Miss Alice M. Heaven, presiding.

Mrs. Mary Isant Couch, chairman of music, will present the first of a series of "Adventures in Music" on Thursday evening at 8:30. Mrs. Couch will describe and play some of the works to be played by the National Symphony Orchestra at the concerts of October 20 and 30.

Mrs. William L. Corbin, chairman of the book hour, announces that the talk scheduled for Tuesday, October 18, has been advanced to Monday, October 17, at 4:45, when Mrs. Frank Hodges Clark (Nina Swaim Clark) will speak. Mrs. Clark has chosen for her subject "The Art of Reading," and will also review one or two recent books. Members of the book hour committee include Mrs. Lyman B. Swormstedt, Miss M. Alvina Carroll, Mrs. Dudley W. Willard, Mrs. Charles Willcox, Mrs. Isabella K. Thomas, Miss Jessie M. Olin, Mrs. Edith Sears, Mrs. Edith O. Fitzgerald, Mrs. Francis D. Merchant, Mrs. Edward Quintard, Miss Mary Mason and Mrs. Frank Golden.

I. O. O. F.

Salem Lodge.

On Thursday evening Salem Lodge, meeting in the Masonic Temple in Anacostia, will be officially visited by Grand Master Thomas C. Mettler and his corps of officers, the second of the official visitations for the fall season. Past Grand Master and Past Grand Treasurer Dr. Henry W. Tippett is a member of this lodge, holding the distinction of being the only past grand master from Salem Lodge.

Federal City Lodge.

A feature of the first visitation of the season to Federal City Lodge was the occasion of the presence of the grand sire of the Netherlands, Grand Sire Y. Yeessel Scheppe. Brother Scheppe gave a stirring address. Federal City's visitation was well attended, and the large number present indicated that the visitations will become more largely attended than in the past. The officers of the lodge gave an account of their work.

Rebekahs.

Saturday evening of this week the Rebekahs of the jurisdiction will celebrate the anniversary of their birth in the auditorium of Odd Fellows Temple, 419 Seventh street northwest, at 8 o'clock. All members of the order are invited to attend and also requested to extend an invitation to their friends. The committee on program has prepared a program of entertainments. The speaker of the evening will be Sister Marian S. Gelman, warden of the Rebekah Assembly. The grand master and grand officers of the grand lodge, the grand patriarch and officers of the grand encampment and the patriarchs militant under command of Capt. Alexander L. Hjortaberg will accompany the Rebekah Assembly officials.

On Sunday evening, October 23, the Rebekahs will hold divine services at St. Paul's English Lutheran Church, Connecticut avenue and Everett street northwest, at 7:30 o'clock. The Rev. Dr. Henry W. Snyder, pastor of this church, will deliver a special message on this occasion. Members of all subordinate lodges, Rebekah lodges, are urged to attend and are requested to assemble in the Sunday school room prior to entering the church proper.

Bicentennial Celebration.

The Bicentennial celebration in the auditorium of McKinley High School, located at Second and T streets northeast, will take place on Friday evening, October 28, at 8:15 o'clock. This is the Odd Fellows' contribution to the Father of His Country. The Columbia Players have been engaged for this celebration. Chairman Lemuel H. Windsor, P. G. M. and P. G. P., of the committee in charge, states that all arrangements have been completed.

St. Alban's Services.

Of prime interest to all members is the announcement that our order will hold divine services in St. Alban's Cathedral, Wisconsin and Connecticut avenues, on Sunday afternoon, November 6, at 4 o'clock. The services will be held in the new great choir just recently completed and the Odd Fellows will be the first organization to hold such services in said great choir. Grand Chaplain Ashlan F. Harlan, chairman of the committee, states that it is necessary for all branches of the order to take an active interest and make every effort to have each branch well represented

MUSIC AND MUSICIANS

By ELISABETH E. POE.

WASHINGTON music lovers and musicians will join with the rest of the world in commemorating the fiftieth anniversary of the death of Richard Wagner with special programs of his works. Many, of course, will go to Germany to participate in the festivals there. The anniversary is certain to result in a renaissance of interest in the work of this master composer, whose fame grows the brighter with every succeeding year.

The foremost celebrations will be in Bayreuth, the Richard Wagner city, where he is the patron saint and idol of every man, woman and child. Great conductors will flock there to share in the honor of conducting the memorial operas.

It is sad news from Philadelphia that the Philadelphia Grand Opera Company will not present any performances this season. Washingtonians by the score had acquired the habit of attending these performances and, on the whole, the presentations were most creditable.

Depression, of course was, and is, the answer to this action on the part of musical Philadelphians. The committee in charge felt that it was wiser to devote the present season to planning for the following years than to producing at a time when so many thousands of persons are in such dire need.

An echo of the World War comes in the admirable volume of war songs under the title "Legion Airs," recently published by Leo Feist, Inc., of New York City. Former Secretary of War Baker, commenting on it, wrote: "It is fortunate that this collection has been made while the memory of these songs is still active and vital."

The first rehearsal was held last Sunday for the National Symphony Orchestra's coming season, which opens at Constitution Hall on October 20 at 4:30 p. m. It was the first time in six months that Conductor Hans Kindler had stood before his men. Since then a new guarantee fund for the coming season has been raised, amounting to more than $66,000; the orchestra's managerial organization has been solidified; civic organizations of the city have been aligned under a general civic committee for the orchestra's support; Kindler has toured Europe, returning with much new music; ten great artists have been engaged to appear with the orchestra.

A review of the personnel of the orchestra that greeted Kindler at Constitution Hall showed that its quality, as regards variety of instruments, has been enhanced since last year. Today's group included 16 first violins, 12 second violins, 8 violas, 7 cellos, 7 string basses, 3 flutes, 2 oboes, an English horn, 2 clarinets, a bass clarinet, 2 bassoons, a contra bassoon, 4 French horns, 3 trumpets, 3 trombones, tuba, tympani, 2 percussionists and harp.

The orchestra will also be augmented this year, in the playing of various numbers, with an organist, pianist (as part of the orchestra) and celeste player.

The following first chairmen took their positions: Frank Gittelson, concertmeister; Walter Nessul, concertmeister of the second violin section; Bernard Parronchi, first cellist; George Wargo, first viola; Charles Yukl, first trumpet; Emil Spitzer, first oboe; Theodore Seder, first French horn; Robert Clark, first trombone; Domenico Iascone, first flutist; Henry Paolucci, English horn; Jacques Posel, first string bass; Gilbert Stauge, first clarinet; Frank Ruggiero, first bassoon; Carrol Bratman, small bells, xylophone and chimes; Adolph Riehl, tympanist, and Samuel Rosey, percussionist.

Since last year, C. C. Cappel has been made business manager of the orchestra, and the formation of a network of civic groups in support of the orchestra is due to his efforts.

Other major posts in the orchestra organization remain the same. Mrs. Tracy Dow is chairman of the women's committee and Mr. Walter Bruce Howe is chairman of the executive committee. It was chiefly through the work of these two committees and their ramifications that the guarantee fund was raised for the coming season.

George Gaul will be personnel manager and librarian for the coming season.

During the week meetings were held by the civic committee, headed by George A. G. Wood and the women's committee, presided over by Mrs. Edwin Parker, vice chairman. Meetings will also be held including Manager Cappel, Dr. E. N. C. Barnes, director of music of the public schools and public school music supervisors, in order to perfect the schedule of children's concerts to be held at Central High School Auditorium on Saturdays.

The public library system of the District has also come forward in support of the orchestra. George R. Bowerman announcing that a list supplementary literature to the program to be played will be available in the lobby of Constitution Hall on each concert day, as well as on hand at the desks of all the main and branch libraries.

T. Guy Lucas announces the 1932-1933 series of six classical request organ recitals at St. John's Church, Lafayette Square. These recitals will be played on the last Monday of each month at 8:15 p. m., with the exception of the first one, which will take place on Monday, October 24. As before, there will be an assisting artist at each recital. The program during this series will include six of the best-known of the Bach organ works, the Fantasia and Fugue in G Minor, the Great A Minor Prelude and Fugue, the Toccata and Fugue in F, the Prelude and Fugue in D Minor (the Dorian), the triple Fugue in E Flat (St. Ann), and the Little G Minor Fugue. Students and lovers of the best in organ music are cordially invited to attend and to send in the names of any works they would care to hear played. The organ is a four-manual Skinner.

Howard Moore has been engaged as barytone soloist at the First Baptist Church, Sixteenth and O streets northwest. Mr. Moore also announces the reopening of his studio of vocal instruction at his home, 1454 Park road northwest.

Old Southern melodies of post-colonial days will be played by Katherine Riggs on her golden harp as one of the lureful features of the "Harvest Scene in the Colonial South," second episode in the Bicentennial harvest pageant, to be presented under the auspices of the District of Columbia Bicentennial Commission, on three evenings at the Sylvan Theater, October 11-13, at 8 o'clock. Moreover Miss Riggs, appearing as the daughter of an aristocratic Southern tobacco planter, will also play harp accompaniment to the delightful gavotte, to be danced in this episode by members of the Helen Griffith Dancers, including Dorothy Sutton, Adele Whiteside, Elizabeth Schirmer, Ruth Marlow, Dorothy Ross, Faith Shesong, Nancy Hall, Ruth Quinn, Dorothy Rose, Mary Beth Adams, Carolyn Ames and Maurine Stuart.

In the following episode, called "Harvest Moon in the Early West," rural games and merrymaking incident to an old-fashioned "sweet potato roast," will be enlivened by "Uncle Tom and His Hired Help," a group of old-fashioned fiddlers, well known over the radio, directed by Dr. Thomas J. Gates, and including J. W. Simpson, W. E. Simpson, Harry Boroleo, Charles P. Bailey, J. E. Edwards, Dr. T. David Gates and Jilson Setters.

Accompanied by guitars, in the last harvest episode of the pageant, "Harvest Market of the Golden West," a group of Arts Club singers, including Edward E. Muth, Harry Angelico, William Draper, Samuel Turner, and Johnston McAuley, will vie with Lisa Gardiner, who will dance a "jarabe," Mexican national dance, popularly known as the Mexican hat dance. This dance, according to Miss Gardiner, symbolizes the mating of two birds, the hat representing the nest. Usually danced by a man and a woman, Miss Gardiner will dance it alone, as most of the steps are executed by the woman, the man merely standing aloof, in superior masculine fashion.

All the chorus numbers throughout the pageant will be sung by Estelle Wentworth's opera group, sometimes off-stage, and sometimes, as characters in the scenes. A brief sketch of their duties includes the chorus of Pilgrims on their way to church, in the New England episode. Old Southern songs, including "Old Kentucky Home," "Swanee River;" in the Sweet Potato Roast episode; "Jingle Bells," in the "Northwest Wheat Harvest" scene and "La Paloma," in the California Harvest Market scene. Opening the pageant, the chorus will accompany the Evelyn Davis Dancers, singing "Indian Dawn" for the symbolic "Dance of Dawn," in which the dancers will include Betty Barton, Ella Bergling, Jeanne Bergling, Sara Bergling, Bette Burch, Hazel Cardwell, Betty De Pre, Jacqueline Embry, Anna Martha Galbraith, Ruth Hartung, Joyce Haynes, Cora Lancaster, Elsa Moody, Margaret Reed, Ruth Starratt, Abigail Veerhoff and Belle Ward.

Marie Seifried Head, contralto, will be the soloist at Temple Heights this afternoon at 4 o'clock, when the Knight Templars Day service will be held. Mrs. Head will sing "But the Lord Is Mindful of His Own" from "St. Paul," by Mendelssohn, and "Like as the Hart Desireth the Waterbrooks," by Allitsen.

Catherine Toomey, young, blonde and with a background of considerable stage experience, though she is but 21 years old, will make her debut in a formal song recital at Barker Hall Monday, October 17, at 8:30 o'clock in the evening. She is presented by Leroy Lewis, whose studio is at 1406 H street northwest.

Miss Toomey's program will feature a new song by Walter Kramer, editor of Musical America. The song is "The King of China's Daughter," and is a really delightful work with modern style of writing and a sophisticated treatment of the theme. Other American songs on her program are Mrs. Beach's "Passers-By," Heyman's "Dorian Lullaby," and another song by Kramer, "The Great Awakening," which is quite familiar here.

The young contralto also will sing a very old English song, "Polly Willis," by Arne, a group of lieder that are rarely heard, songs by Respighi, Rachmaninoff, Tschaikowsky, and Gabrilowitsch, and two operatic arias, "Stride la Vampa," by Verdi, and "Mon Coeur s'ouvre a ta Voix," by Saint-Saens. Invitations are available to any who are interested and cards can be had at 1406 H street in the Lewis Studios.

The Junior Department of the District of Columbia Federation of Music Clubs has outlined its work for the winter. Plans were announced at the September meeting of the organization, and will include five concerts. The first, in December, will be made up of MacDowell's works, to commemorate the seventieth anniversary of his birth. The second, January, will have Mozart and his Viennese contemporaries as the central idea. The one in February will be miscellaneous in character for children under twelve years and also the one in March for the most advanced pupils. The fifth and last one, in April, will be devoted to the later composers of Vienna. Teachers are urged to choose the programs suitable for their pupils and communicate with Ivalee Newell, Hotel Annapolis, National 9220, for dates or information as soon as possible.

The National Capitol Choir, directed by Albert W. Harned, will sing the anthems, "Worship," by Shaw, and "The Silent Sea," by Nicdlinger, at the morning services at the Universalist National Memorial Church. Irene Koehl, soprano, will be soloist. Dr. Harned will play as organ selections "Serenade" and "Tocato," from the Fifth Symphony, by Widor, and "Prayer," by Humperdink.

On Thursday, at 8:30 p. m., Mary Izant Couch, pianist, will present the first of a series of "Adventures in Music," at the Women's City Club. The program will be a presentation of some of the works to be played by the National Symphony Orchestra at the concerts of October 20 and 30.

Brahms' Fourth Symphony will be the major work to be analyzed and played by Mrs. Couch, as well as the Bach Organ Fantasy in G minor, and the prelude to the first act of "Die Meistersinger," by Richard Wagner.

The Madrigal Singers, directed by Mrs. John Milton Sylvester, have resumed their regular weekly rehearsal. Auditions for the current year have been completed, and the group is augmented by several new voices. Since their organization in 1927, interest in their diversified programs has steadily increased. Their study not only includes the English madrigal school of the sixteenth century, but folksong literature of all countries, and other music of later periods.

Miss Helen Donifrio, coloratura soprano and classified winner of the RKO radio audition over Station WRC, held recently at Keith's Theater, will be the soloist at the October meeting of the Political Study Club, to be held Saturday at the Washington Club. Miss Donifrio will be accompanied by Edith Virden Smith, well known Washington vocal teacher. It will be recalled that Miss Donifrio was one of seven selected from 1,500 contestants.

Irma Briggs, lyric soprano pupil of Gertrude Lyons, will sing on the program this afternoon at the 10 o'Clock Club, 1603 K street, at 4 o'clock, when she will sing the aria "Lieti Signor, Salute," "Les Huguenots" (Meyerbeer), and a group of songs, "Mi Viejo Amor" (Spanish, Oteo), and "Love Has Wings" (Rogers). Winifred Lakeman will be the accompanist. Last Tuesday evening Miss Briggs was the soloist for the interdenominational young people's rally at the Calvary Baptist Church, when she sang "The Prayer Perfect," by Stenson, and "Ninety and Nine," by Campion. Miss Florence Cockerville was the accompanist.

Robert Wiedefeld, who is associated with Gertrude Lyons in her studio as instructor of men's voices, commenced his classes last Wednesday. Mr. Wiedefeld was a pupil of the late George Castelle, well-known teacher, of Baltimore, and in 1927 won first place for male voice in the National Federation of Music Clubs' biennial contest. After two years with the Eastman Theater Co., of Rochester, N. Y., he entered the Caruso Memorial Foundation contest and won the award which entitled him to a year's study in Italy. His popularity wherever he has been heard has been overwhelming.

Winifred Lakeman, professional coach and accompanist, also associated with Gertrude Lyons this year, has commenced her classes in her uptown studio, 1097 Thirty-seventh street. Gertrude Lyons gave a luncheon in honor of Mrs. Lakeman and Mr. Wiedefeld at the Women's City Club Wednesday, when the invited guests were Jessie Dunlop Werner, contralto soloist of the Calvary Baptist Church, and member of Mrs. Lyons' 1932 class, Lewis C. Atwater and H. LeRoy Lewis.

The Chaminade Glee Club, named for Mme. Chaminade, composer and patroness, began its twelfth season with a rehearsal Wednesday night at 7:45 at the Thomson School, Twelfth and L streets. Auditions held at the end of the rehearsal admitted several new members. Voice trials will be given there on rehearsal nights for all interested applicants.

Special exercises in breathing, tone-work and enunciation are given the members by Esther Linkins, club director.

Tribute to Esther Linkins as director has been paid by local composers who have dedicated songs to her and the club. Among the composers are Dorothy Radde Emery, Kari Holer, La Salle Spier, of Washington, and Clough-Leighton, formerly of this city.

The Gypsy Chorus, which is being organized by Robert Frederick Freund, formerly director of the Romany Chorus, of Palm Beach, Fla., will hold its first meeting at 8:30 o'clock, Tuesday evening, at the Freund Studio, 1517 H street northwest.

CAPITAL ART AND ARTISTS

By VYLLA POE WILSON

"* * * all form a scene
Where musing solitude might love to lift
Her soul above this sphere of earthliness: * * *"

THESE phrases from Shelley come to mind as one views the exhibition of paintings of the Washington Landscape Club, which opened with a tea on Sunday at the Arts Club. This exhibition is one of which any city may be proud. The pictures bear the signatures of a number among the coterie of local painters who are directing the attention of the art world to our city.

Attention is drawn to the paintings in oil and water colors and pastels of familiar places, not only around Washington but other parts of the country.

The rugged beauty of "Eagle Rock," so familiar to the out-of-door hikers and motorists about Washington, which stands in majestic dignity flanking the winding roadway along the South Branch of the Potomac, rises to our vision in an unusually pleasing conception in oils by R. Bruce Horsfall. Mr. Horsfall has given full value to the color of rocks and earth and the winding road and trees which characterize the Potomac region. But he has not overpainted them, as so many contemporary artists are apt to do.

A real study in soft tones and intermingling of natural color, achieved by the portrayal of intensely green water and a rugged shore set against a background of high mountains, is seen in the scene of the Canadian Rockies by Richard Meryman. While there is all the appreciation of the beauty of nature in this picture, it has character and strength as though this artist would warn us of the overpowering strength of nature as well as its beauties.

There is a tendency to adhere to the realistic school of art in the rural views contributed to the exhibition of Frank Neipold.

The mystic haze, now lavender and now blue and now purple, which we have all watched over the hillsides near Harpers Ferry must have been in the vision of Garnet Jex when he painted the lovely vista of Harpers Ferry with its purplish mist over the hills in the distance. Sane imagination characterizes the delicate water colors of Felix Mahony in this exhibit. These delicate and alluring pictures are painted with a wide disregard of details, but so expertly that they lack the tinge of eccentricity, so often found in modern art.

Among the other pictures which stand out particularly in this exhibit is a richly colorful autumn scene by Benson Moore and a striking hill scene by Roy Clark, and etchings by Benson Moore, J. C. Claghorn and C. Allen Sherwin.

Among other interesting exhibits to be given at the Arts Club this month will be those of Hugo Inden and Hildegarde Hamilton, which will open at a tea October 16.

Last week artists and art lovers thronged to the new headquarters of the Art League of Washington, at 2111 Bancroft place northwest, although the formal opening of the headquarters and the exhibition of works of local artists will take place this afternoon from 1 to 6 o'clock. The exhibition, which is designated as the first quarterly Washington Art Show, is outstanding in its careful selection and hanging.

* * * *

WHILE the hanging capacities of the league's galleries are limited to about 60 paintings, nearly every local tradition is represented. Well-known local names appear in the catalogue, as Garnet Jex, Rowland Lyons, Jawne Allen, Lesley Jackson, Frances Wheller, Emma Duel Rice, and Lona Keplinger. Additional quality is certainly given to the show by the younger painters who are "coming to age." They are artists whose work will probably be new to gallery visitors, yet which can not be overlooked. Especially is to be commended the water colors by Angela Hurd, who shows two in richly toned gouache. Grant Code and E. O. Christensen, of the American Federation of Arts, make first local appearances with large competent work. In the front gallery, named "Reception Room," the work of Evelyn Strausbaugh, in which the use of black is interesting, and paintings by Beulah Weaver and C. Law Watkins stand out.

The staff instructors are well represented. Sewell Johnson, back from a summer in Chatham as assistant director of the summer school of modern art, is represented with an able portrait and a breezy Cape Cod landscape, in which an active windmill predominates. Robert Gates, instructor in graphic arts, shows a Carolina water color, and a large landscape of Maryland hills. Other instructors are well represented with canvases, also Margot Broxton, instructor in sculpture, with a finely sensitive head of a Negro, and a delightful bunny in porcelain.

* * * *

MUCH favorable comment has been expressed by friends of the late Senator Oscar Underwood on the plasterilina model of the bust of the great statesman by Louise Kidder Sparrow on view in her studio at 1661 Crescent place. This model is to be entered in the competition for the commission to execute a marble bust of Senator Underwood for the United States Government to be placed in the United States Capitol. Mrs. Sparrow was the sculptor of the bust of Capt. James M. Gillis, of the United States Navy, which was sent to Chile a few years ago in recognition of the services of Capt. Gillis in founding astronomy in the South American republic.

She is also the sculptor of the bust of the late Gen. Gorgas, owned by his daughter and which formed part of the loan exhibition at the French Colonial Exhibition in Paris last year.

The art season will be formally opened at the Sears-Roebuck Co. Art Galleries at 1106 Connecticut avenue November 4 with a private view reception. The present exhibition of oils, water colors, pastels, drawings and etchings, will remain in the gallery for October. One of the outstanding features of the current exhibition at the galleries is a very old and interesting Persian painting. It is a full-length portrait of an ancient Shah of Persia in full uniform, the legend inscription on the painting being too old to be translated by modern Persians who have viewed it. The technique of the painting is most interesting and it is to be regretted that it has suffered in the globe trotting it has done. The present owner, a cultured Assyrian from Bagdad, acquired this valuable painting from an unknown Persian traveler while serving as chief engineer on a packet on the Nile. Out of its frame, perhaps taken out to facilitate handling, Mr. Cotta, the owner, has carried it with him through his travels in many lands for many years until he displayed it here. Not only has the Persian Legation and the Egyptian Legation manifested great interest in this painting, but students of Persian history have given it serious attention.

There is also a fine painting by E. Hodgson Smart, the prominent English painter, it is framed in an antique Florentine frame having its border made up of a group of 28 glass medallions that are reliquaries for the bones of that many saints. The fragments of the bones of the saints are small, of course, the medallions being the size of a half dollar, the small pieces of bones and the inscription naming the saint whose bones are thus preserved may be seen through the glass covering the medallion. Prominent Catholic scholars from Georgetown University have inspected the frame and pronounce it as one made from some great religious picture for a church or cathedral of Italy.

* * * *

DR. BIRGER SANDZEN, the well-known Swedish-American artist, will be present at the opening on November 4, as will Jane Peterson, of New York, winner of many awards. In the exhibition will be oils by the well-known Philadelphia painter, Fern Coppedge; water colors, by R. Emmett Owen, famous for New England landscapes; water colors, by Sears Gallagher, of Boston, who is showing his etchings at the Smithsonian in November. An exhibition of etchings by Ellsworth Woodward, of New Orleans, who has done as much for art in the South as any one, president of the Southern States Art League and chief of the art department of Sophie Newcomb College at Tulane, New Orleans.

Another outstanding feature will be a sculpture exhibition by Prof. Ernest Durig, the famous sculptor. The group of portrait heads will be one of Mrs. Hoover, the Pope, Mussolini, Edison, George Eastman and one of Rodin, the famous French sculptor. Prof Durig was a pupil of Rodin and enjoyed the companionship and personal instruction of that great master sculptor. He made his head four days preceding the death of Rodin.

Eagle Rock, South Branch of the Potomac, oil painting by R. Bruce Horsfall, exhibited in the landscape exhibition at the Washington Arts Club.

NEWS OF D. A. R. CHAPTERS

Richard Arnold Chapter.

Richard Arnold Chapter held its first meeting at the home of the regent, Miss Ella Espey, 2550 Farragut street, the assisting hostess being Miss Olive Herrington, recording secretary. The regent gave a report of the State conference, calling attention to the fair to be held in November for the benefit of D. A. R. activities.

The chapter has voted to contribute to the reception for the president general, Mrs. Magna, to be held at the Washington Club October 26.

Mrs. J. Franklin Gross, representative on Americanism, has requested materials for use in the sewing class and clothing for children. The regent also has requested that clothing be brought to the November meeting to be sent to Tammassee, S. C., for use in the D. A. R. school, and that yarns and crochet cotton be brought to the meeting for use of the Ellis Island committee.

The chapter sent telegraphic messages at the close of its meeting to Mrs. David D. Caldwell, vice president general, and Mrs. George Madden Grimes, State vice regent, who are sailing to Paris to unveil a tablet in commemoration of the 133 French soldiers who fought in the Battle of Yorktown.

A night message was also sent to Mrs. Grace Porter Hopkins, member of this chapter and former State chairman of publicity, who accompanied the party. Rosebuds were sent to be placed in her stateroom on the French liner, Champlain, sailing October 4.

The guest speaker was Mrs. Wood, who spoke on library cataloguing, writings on American history for use of the D. A. R.

Next meeting to be held at the home of Mrs. William Golden Carter, 16 Taylor street, Chevy Chase, Md.

Judge Lynn Chapter.

The first meeting of the season was held on Tuesday evening at the home of the delegate, Mrs. J. Milton Jester, 3542 Porter street, assisted by Mrs. M. H. Kinsinger, jr., Mrs. T. Hunton Leith, Mrs. L. L. Stralton, Miss Ruth Smith and Mrs. C. S. Titus. The regent, Mrs. Harry R. Fulton, outlined a program for the ensuing year.

Colonial Dames Chapter.

A Martha Washington tea was given by the Continental Dames Chapter on Wednesday, at the Washington Club, in honor of the District of Columbia State officers.

Mrs. George Hillyer, jr., regent of the chapter, headed the receiving line with the State regent, Mrs. Harry Colfax Grove, and State Officers Mrs. Pedro Capo-Rodriguez, Mrs. Jean Labat, Mrs. Ada Mills Payne and Mrs. Arturo Casanova, in colonial costume.

Mrs. John A. Massey, vice regent of the chapter, made the introductions the first hour, then Mrs. Christian Herritage. About 150 guests were received. Chapter regents and chairmen of the State committees were among the special invited guests. An orchestra played throughout the afternoon.

At the tea table, decorated with tall green candles and a profusion of flowers, Mrs. Howard C. Hodgkins and former State Regent Miss Helen Harman did the honors the first hour, and Mrs. Edmund K. Fox and Miss Helen Stout later.

Under the direction of the president, Mrs. Henry P. Sawtelle, the following members of the Capital Society, Children of the American Revolution, danced the minuet: Miss Mildred C. Sherman, Miss Mary L. Kuntz, Miss Sallie Steele, Miss Barbara Bullard, Miss Dorothy Sinclair, Miss Katherine Kingman, Miss Mary D. Scott and Miss Anne Woodward. Miss Francis Sherman, a former member of the Capital Society, played for the dance.

State Executive.

The first meeting of the State Executive for the season was held at the United States Chamber of Commerce on October 1. Mrs. John M. Beavers, corresponding secretary general of the national society, was present, as were all State officers save one. A large number of regents and State chairmen also attended.

Mrs. Harry Colfax Grove, State regent, presided, and after the preliminary exercises read her report of work accomplished to date. The remaining State officers gave their reports, the report of the State treasurer, Mrs. Adia Mills Payne, being particularly well presented. The committee chairmen gave enthusiastic reports of work done thus far and presented plans for future activities.

The State regent read a letter from Mrs. Russell William Magna, president general, requesting that the chapters, through their regents, be asked to save a penny a day toward paying the indebtedness on Constitution Hall. She stated that if each daughter would do this the indebtedness could be wiped out in a few years.

The members present voted to send a "bon voyage" telegram to the delegates going to France to attend the unveiling and dedication of a tablet presented by the N. S. D. A. R. of America in memory of the French soldiers who served in the Revolutionary War. Mrs. David D. Caldwell, vice president general, heads this delegation.

National Defense Committee.

The first meeting of the season 1932-33 of the State committee on national defense, District of Columbia, D. A. R., was held at Memorial Continental Hall on September 30, at 2 p. m. Mrs. Tonnis J. Holzberg, chairman, presided, and representatives from 42 chapters were present. The committee was honored by the presence of Mrs. Harry Colfax Grove, State regent, who made some very interesting remarks, encouraging the members to efforts to expand the work of this important committee.

After the preliminary exercises the chairman introduced the officers for the ensuing season, as follows: Vice chairmen, Mrs. David J. Rumbaugh, Mrs. Frank H. Towner, Mrs. Harry H. Thompson and Mrs. Rice W. Means; recording secretary and treasurer, Mrs. Armat Stoddart; corresponding secretary, Mrs. Harry H. Thompson.

Mrs. Holzberg outlined the work of the committee for the year, and called upon the members to stand by the national committee. Mrs. R. Winston Holt, Eastern divisional chairman, gave an account of the plans of the new committee, and an encouraging report of the present conditions of national defense work.

An invitation was extended to all members of the D. C. D. A. R. to visit the frigate Constitution on October 15, at 2 p.m.

Radio Committee.

Mrs. Harry Colfax Grove, State regent, D. C. D. A. R., will be the speaker over Station WOL on Tuesday at 5:45 p. m. Music will be furnished by Miss Lillian Chenoweth, of Manor House Chapter. This is the first of a series of local broadcasts presented by the D. C. radio committee, Mrs. Charles C. Haig, chairman.

At the first meeting of the genealogical records committee called by the chairman, Mrs. Claude A. Cook, in the Mount Pleasant Library on September 30, representatives of 27 chapters of the Daughters of the American Revolution in the District of Columbia attended.

Mrs. Harry Colfax Grove, State regent, gave a brief address, emphasizing the importance of this committee's work in securing for the D. A. R. Library unpublished historical records.

Dr. Jean Stephenson, genealogist and chairman of the library committee, outlined proposed plans for this year's work that had been received recently from the national chairman of the genealogical records committee. These include the preparation of an entire genealogy of a particular ancestor, the complete lineage of a designated person, the searching and copying of Bible records, vital records of counties and towns, court house records, listing of early settlers in given counties, copying miscellaneous records from diaries, letters and old cemeteries, making surveys of source materials available in each community.

Because of the limited material in the library regarding the District of Columbia, it was suggested that the committee concentrate this year on securing data about the District. Sources will include old city directories and churches, court house records in nearby Virginia and Maryland towns and counties.

All the records secured by this committee are not only to be typed on paper of uniform size but carefully indexed, giving the names of all persons mentioned.

Mrs. Arturo Y. Casanova, State historian, spoke of the accomplishments of the genealogical records committee last year under the leadership of Mrs. Corry. These are now being bound and will be placed in the library when completed.

Plans for Annual Bazaar Next Month Made by Sodality Union

The monthly meetings of the Sodality Union of Washington were resumed on Monday in Carroll Hall. A large and representative delegation of sodalists were present when the meeting to order.

One of the important activities taken up in recent months by the Sodality Union has been the work of preserving and canning surplus fruits and vegetables, which was undertaken at the suggestion of the Rev. Dr. John O'Grady for the purpose of aiding the Catholic charities in caring for the needs of the poor of the District this winter. The work is being carried on successfully in the well-equipped parish kitchens of the following churches: St. Aloysius, St. Martin, St. Paul, St. Stephen and Nativity. Mrs. Prowinsky, of St. Paul's Sodality, who served last year with the food conservation committee of the District, is the general chairman of the canning program of the Sodality Union.

The dates for the annual bazaar for this year are announced as November 28, 29 and 30. The Most Rev. Michael J. Curley, Archbishop of Baltimore, has signified his intention of being present as the guest of honor on the opening night. The next evening has been designated as "Our Pastor's Night" and the closing night as "Organizations' Night." A turkey supper will be served each evening. The Sodality Union bazaar is an annual affair, held in Carroll Hall, under the auspices of all the parish sodalities of the city of Washington, for the benefit of rural schools in Maryland.

The Literary Club of the Sodality Union will resume its fall program on Friday evening. The lecturer for the opening session will be the Rev. Dr. John Coady, of St. Matthew's Church. Meetings will be held regularly thereafter on the second and fourth Fridays of each month in the Aloysian Club, 47 I street northwest. Prominent speakers are being engaged for these meetings. The Literary Club is one of the recently organized groups of the Sodality Union of Washington, but one which has already accomplished much in its chosen field of study, church history, and in the dissemination of Catholic literature and information.

Dorothy Hancock

The October meeting of the Dorothy Hancock Chapter, N. S. D. A. R., was held Tuesday at the Washington Country Club in Virginia. Joint hostesses were Mrs. Rudolph T. Harrell, Mrs. Eugene C. Gott, jr., and Mrs. Eliot C. Lovett.

The vice regent, Mrs. Rudolph T. Harrell, presided. After the recitation of the pledge to the flag and the American's creed the reports of chapter officers and chairmen of committees were given. The resignation from the chapter of Mrs. Grace Dumond Tyler was received and a motion was passed to invite her to become an associate member of the chapter. Mrs. Leroy L. Sawyer was a guest of the chapter at luncheon.

Yale Club.

At the annual meeting of the Yale Club of Washington, held Tuesday at the University Club the following officers and directors were elected for the club year of 1932-1933:

Hugh D. Auchincloss, president; Winslow B. Van Devanter, first vice president; Heyliger Church, second vice president; D. D. Lambert, secretary-treasurer. Directors, Walter H. Allen, Thomas D. Thacher, Charles P. Stone and John R. Waller.

BOOKS AND AUTHORS

By ELISABETH E. POE.

President Hoover's plea for a great poem to revive the spirits of the American people in this era of depression was a constructive effort to awaken the spiritual instinct that can be engendered through the writing of such a song of nations.

Doubtless the President had in mind the fact that in other times of national stress and peril our poets had come to the rescue of the morale of our citizens through such an achievement. The only unique thing about it was the Chief Executive asking for such a feat. It goes to prove to many that, after all, a poet laureate is not a bad thing for a President to acquire.

If this were England and King George the Fifth felt the need of such a poem, he would send for John Masefield and say, "Please send me a new national poem, to be used in depression lifting." No matter how much the peerless John would protest privately that poetry can not be manufactured to order and by the yard, he would produce it as quickly as possible.

President Hoover is right as regards the length of the suggested poem—300 lines would be far too many. A poet worthy of the laurel leaves could do it in 30, certainly in 50, and would have more of a guarantee thereby that its phrases would linger in the fickle minds of the people.

Great occasions have bred great poems in America, as in other lands. Take that master poem of Walt Whitman's "Captain! My Captain!" written at top speed at the death of Lincoln. Millions of words were written of this disaster, but did any of them express the universal grief as these immortal few of the gray poet?

O Captain! My Captain! rise up and hear the bells;
Rise up—for you the flag is flung—for you the bugle thrills,
For you bouquets and ribbin'd wreaths—for you the shores a-crowding,
For you they call, the swaying mass, their eager faces turning;
Rise, Captain! dear Father!
This arm beneath your head!
It is some dream that on the deck,
You've fallen cold and dead.

Then, of course, the circumstances of Francis Scott Key writing "The Star-Spangled Banner," the best known poem written by an American, are well known. Another historic occasion which brought forth a great poem was when Old Ironsides, the Constitution, was threatened with destruction and Oliver Wendell Holmes, the New England poet, wrote his masterpiece beginning,

"Ay, tear her tattered ensign down."

Yes, Mr. President, a great poem may come out of your suggestion. The world of letters thanks you for it.

Even though Jimmy Walker has been deprived of his job as Mayor of New York more or less through his own volition, as it were, if his resignation may be termed self-induced he will not lack the greater immortality of having a biography brought out about himself.

The Dial Press has determined that he shall not be a "Forgotten Man," and Louis J. Gribetz and Joseph Kaye have compiled such a volume which will soon be selling on the book stands. It is claimed that the book contains a number of facts about the recent investigation of the former mayor's acts by Gov. Roosevelt that will be a surprise to the general public at least.

Literature, after all, is the one court where everyone may be assured of a complete hearing.

Speaking of poets, literary circles are rejoicing over the recent publication of "Swinburne," by Georges Lafourcade (William Morrow & Co., New York). It is not the first time that a literary Englishman has to be given his real interpretation to the world through the eyes of a Frenchman. Taine performed this miracle for English literature generations ago and Lafourcade volunteers a like service for one of the least understood of British bards.

Swinburne suffers in comparison with the master English poets of the nineteenth century because he was overshadowed by them and he lacked the push to put his claims before a forgetful public. Most of us recall a few of Swinburne's poems but few have a real acquaintance with his work. Yet here was a true lyrist, ranking to the discerning with any Englishman of his time or even before him—and since.

Mankind will not soon forget his "Proserpine" and the haunting music of its melody. Nor is this the single specimen of his immortal genius. He is a poet who is apt to grow with the centuries, the truest kind of poetic growth, after all.

A recluse, in a certain sense, yet Swinburne had many friends among his peers, the writing men of his generation. He was a close friend of Landor, Hugo and many of the pre-Raphaelite painters and had a wide acquaintance in art circles not only of London but of Paris as well.

At Oxford he was a friend, too, of none other than the mighty Jowett, by no means a light achievement. By this time his verse was beginning to attract notice and the friendship of the great man did much to help him find an audience.

A CULTURAL HISTORY OF THE MODERN AGE. By Egan Friedell. Translated from the German by Charles F. Atkinson. (Alfred A. Knopf, New York.)

How will future generations review the culture of the modern age, may be gleamed, perhaps, in the exposition of our modern culture in this latest book, the last of a series of similar volumes by Friedell. This author, who has given meticulous thought and study to his subject, and seems to have weighed each line before writing it down, does not interpret the modern age as meaning just the age in which we are now living. He gives us a broader scope of events and happenings, which, of course, all have a bearing on the culture of the present hour, as well as those of nearby centuries. We are given a glimpse of the culture and the politics of Napoleon III, taking us through the wars of the sixties and a view of the unification of Italy.

These pages delve into the sciences, the poetry and the prose and the emotions which marked the era of Dickens. He points out Byron as the great figure of his age.

"The strongest moral potentiality that the Anglo-Saxon race has ever brought forth is that of Carlyle," he writes.

Lyell and Faraday and Hemholtz, and telegraphy and photography mark the scientific mileposts in this book.

He cuts through the decade and a half from the conquest of Vienna to 1830, and dwells on the overestimation of the importance of the Holy Alliance.

Literature, he holds, was molded by Victor Hugo, the elder Dumas and others. And so we touch on the yesterdayism of Mendelssohn and of the great expressionalism of Wagner.

We tread on more familiar ground when this author embarks on a dissertation dealing with the years since the Treaty of Versailles. The characteristic art is the cinema, with "no realities any more, only apparatus."

The possibilities which lie before the world at the end of the modern age which we face now, according to Friedell, lie in the triumph of America materially, dominating the world and eventually destroying the West through overtechnicalization; the triumph spiritually which would mean the rebirth of Germany; the triumph of the East materially with universal bolshevism as its fruit, or the triumph spiritually reviving Christianity through the Russian soul or as a final possibility—chaos. It is not necessary to agree with this author to find his work most interesting.

A MAN MUST FIGHT. The Autobiography of Gene Tunney (Houghton Mifflin Co., Boston).

We are not disappointed in our expectations that Mr. Tunney's book would have more of an academic flavor than to be expected from a man who is a prize fighter. Mr. Tunney, however, passes over any literary phase of his career almost without mention. But we can not but be impressed with the careful choice of English and the philosophy and psychological analysis of himself and incidents of his life which unconsciously creep into the rehearsal of his career as a fighter.

It is a frank statement of facts as he sees them, however, and a direct narrative of the periods of his life which he describes. It perhaps could have had more color or perhaps Mr. Tunney let some friend go over his work and cut out all the dangerous passages, which so often, alas, happen to the great and near-great today when they take their pens in hand.

THE GREAT GULF. By Erich Ebermayer. Translated from the German by Morgan Fisher. (D. Appleton & Co., New York.)

The gulf that yawns between the young men and women of today and those who lived through the period of the World War is one to attract the attention of the new and the older generation of every country.

Even the youth who marched bravely forth to war at 18 or 20 is now a member of the old youth circle and the others of that age are approaching or have entered middle age. There was the sacrifice. Today's youth views the results of the war as foregone history which they had nothing to do with, but must push to one side in their new vision of world progress. When the two elements are flung in the whirl of life the novelist has an opportunity for a great novel, of which this author has taken full advantage.

New Post Arranged For Comdr. Berkey

He Will Go to Asiatic Fleet; to Be Detached Here December 15.

Lieut. Comdr. Russell Stanley Berkey, U. S. N., on duty in the office of the Chief of Naval Operations, Navy Department, has been ordered to the Asiatic fleet and will be detached from his present duty on December 15.

Lieut. Comdr. Berkey was born in Goshen, Ind., August 4, 1893, and was appointed to the Naval Academy from Indiana in 1912. He served in the U. S. S. New York, battleship, from 1916 to 1920. He was aid on the staff, commander destroyer force, Pacific fleet, from 1920 to 1921 and was attached to the U. S. S. Selfridge, destroyer, from 1921 to 1922. He was on duty at the Naval Academy from 1922 to 1923 and was aid and flag secretary to Admiral William V. Pratt, then commander battleship division 4, battle fleet.

He served as gunnery officer of the U. S. S. Concord, light cruiser, from 1926 to 1928 and was aid and flag secretary on the staff of Admiral Pratt while he was commander of the battle fleet and as commander in chief of the United States fleet. His home is in 118 Woodbine street, Chevy Chase, Md.

Wid

McGoofey's First Reader

By H. I. PHILLIPS

WHO is this?
This is Emil.
What is Emil doing?
Emil is gargling.
Why is Emil gargling?
He has a sore throat, a cold in the head, and that all-gone feeling.
Is that all?
No, Emil also has chilblains, aches in his joints and what not; in fact he is slowly freezing to death.
Why is Emil slowly freezing to death?
Because the silly sap is still staying at his bungalow at the seashore.
Is it cold there?
Brr-r-r-r-r-r!
Then why doesn't Emil go back to his comfortable home in the city where he has heat and everything?
He can't very well, without being embarrassed.
Why not?
Because he is one of those birds who is always boasting that there is no time of the year when it is more delightful at the shore or in the country than in October.

INSPIRATION.

Study fervently your lessons—
And at school do every sum;
You'll be smart then, like your daddy—
Who is very, very dumb!

OLD ADAGES REVISED.

TAKE care of the dollars and the pennies will take care of themselves.

Never put all your eggs in one eggnogg.

A burnt child dreads the electric cigar lighter.

A good name is rather to be chosen than a suitable film scenario.

A bird in the hand is worth two on margin.

THE STORY OF TRACY.

TRACY was a dull child.

He was 5 years old before he seemed to sense things.

His reactions were so slow that the doctors thought something was wrong mentally.

As he grew older he got to know what was going on about him, but he still lacked spark.

He always seemed preoccupied.

That far-away look was his specialty.

On top of all this, he didn't see well and was a cinch for a fast one.

He inherited certain lethargic tendencies from a father who used to sleep six days in drug store windows as a publicity stunt for a hypnotist's act.

There seemed to be no future in life for Tracy, but he finally found his niche.

You'll never guess, so we'll tell you.

He became an umpire at international tennis matches.

Moral—It's all done by mirrors.

Curious Facts for Curious People.

THE natives of Tibet do not use vacuum cleaners.

Alfred E. Smith sleeps on his left side.

The average life span of a mouse in a terrier kennel is fifteen minutes.

The average American officer worker is too lazy to get a new electric light bulb through the proper channels, and prefers to steal one from the desk next to him.

There are no flagpole sitters in the royal family of England.

The Maharajah of Indore does not care for ice hockey.

If you put a goat in a cage with a lion, the lion will survive.

The reason why sleeping car porters take your hat and wrap it up in a paper bag has never been discovered.

A good way to make lemonade is to squeeze lemons in water and add sugar and ice.

The Javanese do not care for police whistles.

Bermuda bars automobiles because of the noise, but admits radio announcers.

(Copyright, 1932.)

How to Keep Well

By DR. W. A. EVANS

NO FOOD WHEN SICK.

DR. GIDEON LINCECUM, in telling of the medicine he learned from the Indians, recites one lesson that a deer taught him. Sick himself, he was lying quietly near a watering place frequented by deer. He saw a large buck making his way to the water hole. He had long horns, was old, rough, in poor flesh, and evidently sick. The old buck drank a little water, turned and nipped a few green buds, and then made his way back to cover and laid down.

The lesson Lincecum drew was that a sick person should eat very lightly, if at all. And we will do well to follow the example of this deer, as Lincecum, did, to his evident gain.

When a person is acutely ill he has no appetite and would go without food if left to his own wishes. Unfortunately in some way the notion became prevalent that the appetite must be tempted. Nobody knows how or when the notion originated. Nobody fathered it and it is without honorable authorization or even creditable antecedents or paternity.

Nevertheless, here it is, and physicians rather thoughtlessly promote it. Nurses, professional and lay, go a step further. Assuming it to have a proper foundation, they promote the notion that a sick man should eat by fixing up appealing dishes. They select foods carefully and then cook them well. In some of the nursing schools there are courses in cooking for sick people, and a demonstration or so of how to cook for a sick man. There are other lectures and clinics on how to serve a sick tray, how to keep the food warm, how to arrange the dishes, place the knives and forks, and garnish the tray. There is discussion of whether the toast should be in view when the fruit juice is offered. The family spends its time in recalling the food preferences of the sick man when he was well, and tempting his appetite accordingly.

As a rule an acutely sick man should drink some water and, maybe, nibble a very little, but that is about all. Since most acute sickness tends to reduce alkali reserve and produce what is called acidosis, it is usually advisable for him to drink some fruit juice or some combination made with a fruit juice, sugar and water. Since he generally uses up his blood sugar and burns some of his fats, he may nibble on some sweet stuff, such as a lump of sugar, or the fruit juice he drinks may be sweetened. Beyond that he need not go, and certainly should not be overpersuaded to go. When he wishes not to eat he is being driven by an urge that is so fundamental that it should not be lightly disregarded.

On the other hand, persons sick with chronic, wasting disorders must be urged to eat. Eating properly constitutes much the most important part of the medical treatment in such disorders as diabetes, pellagra, pernicious anemia, gout, and, in lesser measure, consumption.

At what point is the line to be drawn between the hunger treatment and the diet treatment disorders? One part of the answer seems to be that any febrile disorder, such as typhoid, which lasts three weeks or more, calls for a moderate amount of regulated feeding. Perhaps all disorders and diseases which last a week or less, or maybe two weeks or less, run a better course if no effort is made to tempt the appetite.

TRAIN YOUR EARS.

C. L. S. writes: Since last March I have had trouble with my right ear—a hissing and throbbing noise which never ceases, day and night. I have tried five different druggists without receiving any relief. At present the hearing is not bad, but I am nervous that it may become so. I am 70 years old.

REPLY.

The advice we commonly give to people with head noises is to train themselves not to hear the objectionable sounds. We who live in cities train ourselves not to hear 99 per cent of the sounds that assail our ears. Why not train to take on a few more? This is especially true in cases such as yours when the present discomfort is small but where there are worries about bridges that are yet to be crossed.

Some cases of head noises are cured by local treatment. However, the rule is that such treatment is ineffective.

Radio Dial Flashes

By ROBERT D. HEINL

ONE big bugaboo for all time has been dispelled by this presidential campaign. It is that the radio-broadcasting facilities of the country may be used to the disadvantage of one or another of the great political parties. It is about time for some candidate to rise up here or there in his wrath to say he has been discriminated against in his broadcast, but the fact is thus far the Federal Radio Commission has received few complaints, charging political discrimination. This is somewhat remarkable with 500 to 600 broadcasting stations in the thick of the fray.

It is in sharp contrast with the dire predictions made in the early days of radio and the precautions legislators take to protect themselves from its evils. At that time even Secretary of Commerce Herbert Hoover, then in charge of radio, was looked upon with suspicion by them. If anybody was going to reap the advantages of radio, they wanted to be in on it.

ABOUT the only other serious protest lodged with the commission was a year or so ago when an S O S call was given as the excuse for cutting off a speech which was being made against the "radio trust" by Senator James A. Reed, of Missouri. The fiery Democrat immediately charged that the S O S was a fake and that the interruption was caused solely by his radio trust accusations.

IT is said that the leanings of the National Broadcasting Co. are toward President Hoover and that they are Republicans. A sketch of M. H. Aylesworth, president of N. B. C., in "Who's Who" contains no reference to his politics, but it is well known that Gen. J. G. Harbord, chairman of the Radio Corporation, of which the N. B. C. is a subsidiary, is an active Republican worker. The politics of David Sarnoff, president of the Radio Corporation, are not disclosed, but he publicly indorsed Lieut. Gov. Lehman as Democratic candidate for Governor of New York.

W. S. Paley, president of Columbia, on the other hand, is said to be a Democrat. H. A. Bellows and Sam Pickard, vice presidents of Columbia, are both Democrats. Owen D. Young, chairman of the board of the N. B. C., is a Democrat and might have had the Democratic nomination for the Presidency had he so chosen. Yet no charge of political discrimination has been made against either chain.

INSTEAD of showing any favoritism, the chains created considerable consternation in both political parties by announcing that both would have to pay for their network broadcasts, including President Hoover, if he spoke in his capacity as a political candidate.

This was also a terrible blow to congressional and senatorial candidates because it put the idea into the heads of the smaller stations of the country to go stronger in their efforts to charge for political talks where before many of them had given a certain amount of time free.

It is believed to have been this move which caused Federal Radio Commissioner Harold A. Lafount to issue his message to broadcasters, telling them they had "a wonderful opportunity to render a distinct and public service." The Lafount message as freely interpreted by station owners was, "Have a heart and don't soak the political candidates too hard—maybe give them a little free time as a public service just as the newspapers do in publishing speeches without cost."

As the Radio Commission now stands, it is composed of two Republicans and two Democrats, but with Judge E. O. Sykes attending the Madrid conference, the Republicans are in control, two to one. Yet the only declaration emanating from the commission savoring of politics was the Lafount statement which was evidently intended to be as fair to one side as to the other.

ARTURO TOSCANINI will open the third consecutive season of broadcasts by the New York Philharmonic-Symphony Orchestra over WMAL at 3 o'clock this afternoon with a group of compositions new to the radio audience. The program will be transmitted direct from Carnegie Hall.

WMAL will broadcast only the first hour of the two-hour concert. The latter portion may be picked up over Stations WABC, New York, and WCAO, Baltimore.

The opening selection, a Toccata by Alexander Tansman, will be heard for the first time in New York City; and another new work, the Bach-Schoenberg Prelude and Fugue in E-flat major, will be played for the first time in the history of the Philharmonic Society. Neither has ever been performed over the air. Other selections will be Brahms' Symphony, No. 3, in F major, and Debussy's descriptive tone poem, "La Mer" (The Sea).

Jean Patou, leading couturier, will discuss the "long waist-line" subject in a radio talk from Paris (WRC, 5:45 p. m.).

FRANK W. ASPER, organist, will be heard again today in the second of a series of concerts from the Mormon Tabernacle (WMAL, 12 noon). Both the organ and choir numbers follow: "Choral Cluster" (Bach), choir; "Spring Morn," organ; "To Thee O Country," choir; "Berceuse" (Dickinson), organ; "O Be Gracious Ye Immortals," from Mendelssohn's "Elijah," choir; "Kol Nidre," organ, and "I'll Praise Thee O Lord," from Mendelssohn's "St. Paul."

The National Brass Quintet program for today (WRC, 4:45 p. m.) has been especially chosen by the Sigma Delta Sigma class of the Columbia Heights Christian Church.

REPRESENTATIVE FRED S. PURNELL, of Indiana, who will be heard over a Republican national committee N. B. C.-WJZ network on Tuesday, October 11, is one of the best story tellers in Congress. Here is a sample: "A family of farmers, who had a way of looking out for themselves, decided to raffle off a pig," Fred relates. "A systematic canvass was made at the village store and the family saw to it that everybody bought a ticket.

"However, nothing further was heard from the family. Finally one day when their boy came down to the store some one asked him how the raffle came out and who got the pig. He replied, 'Oh, ma won it!'"

Edwin C. Steffe, barytone, will be the soloist in Dad's "Word Songs" program over WOL at 10 o'clock this morning. "Mount Vernon" will be the subject of the talk.

An all-Wagner program will be presented during the broadcast of "Symphony for the Masses," conducted by Erno Rapee, at 1 o'clock today. Opening with the overture to "The Flying Dutchman," the concert also will include excerpts from "Die Walkure," "Gotterdammerung," "Tristan und Isolde" and "Die Meistersinger."

J. Alfred Spender, noted British author and journalist, will address an American radio audience from London, England, in a broadcast over WMAL at 12:30 o'clock. He will speak on "American Principles and European Policies."

The Washington Catholic radio hour will broadcast ceremonies in connection with the unveiling of the seven statue shrine directly from the Church of the Immaculate Conception at 5 o'clock this afternoon, through station WOL. The Rev. Francis J. Hurney, pastor, will preside and Father Francis X. Cavanagh will deliver the address. The musical program under the direction of Harry Wheaton Howard will include Florence Yocum, soprano; Fred Nolan, barytone; Ann Arlen, violinist, and the boy's sanctuary choir.

Alan Kaufman will do another of his "Air-O-Torials," (WRC, 7 p. m.)

THE log replica of old Fort Dearborn at the Century of Progress Exposition on Chicago's lake front will be the actual studio locale of the broadcast of "Roses and Drums" over WMAL at 5 o'clock. Laura Straub, now appearing in "Another Language," will play the colonial heroine in the dramatization of "The Fort Dearborn Massacre." During the intermission Rufus C. Dawes, president of the exposition, will tell of preparations for its opening in 1933.

Rabbi Jonah B. Wise, of the Central Synagogue, and the Rev. Allan Knight Chalmers, of the Broadway Tabernacle, New York City, will conduct the periods of the Church of the Air today.

Dr. Chalmers will speak on the subject of "A Moving Center," discussing the religious concept in its relation to changing economic and social conditions.

Rabbi Wise will deliver the Atonement Eve sermon, entitled "Sober Saints." The ritual service will be sung by Cantor Isadore Weinstock and the choir of the Central Synagogue, under the direction of Lazar Weiner. The traditional melody, "Kol Nidre," will be played as a 'cello solo by Gerard Warburg, a member of the Stradivarius Quartet.

"Musical Memories," a new weekly quarter hour of song and dance hits of days gone by, will be inaugurated over WMAL at 7:30 o'clock tonight. The ensemble will include Thora Martens, mezzo contralto; Phil Porterfield, barytone; the Four Norsemen Quartet, and Frank Westphal's Orchestra.

Eunice and her Dad will read The Post funny paper at 8:45 a. m. over WRC.

Twenty-nine dramas, ranging from Sophocles to Barrie, are scheduled for presentation by the Radio Guild this fall and winter. Beginning tomorrow, the ethereal productions will be staged on Monday, instead of Friday as heretofore. The weekly dramatizations of some of the worlds' outstanding plays will be on WRC at 4:15 p. m. The October presentations, given in the order mentioned, are "Antigone," Sophocles; "Faustus," Marlowe; "Coriolanus," and "Romeo and Juliet," Shakespeare.

HOW They Got Into Radio:

Ruth Etting, who has never given an audition in her life, was invited to make "Music That Satisfies" on the basis of her work on the stage, in the movies and on recordings.

Andre Kostelanetz first got into radio when he was called at the last minute to play the piano as accompaniment for Richard Bonelli, the opera singer.

The theatrical company with which Kenneth Roberts was associated put on a broadcast drama and the station manager offered him a position as announcer.

Fred Uttal needed a job. He walked into the Columbia studios, and without knowing anyone there sought an audition.

Louis Dean was the friend of a Utica radio dealer who started a station and the then phonograph record salesman was offered the job of studio manager.

IRENE BEASLEY entered broadcasting for the purpose of "plugging" a tune she had written.

Nat Shilkret was selected to accompany Bori and McCormack and has been on the air ever since.

George Burns and Gracie Allen first broadcast when their friend, Eddie Cantor, invited them to appear in his show.

Chase Taylor was sitting with his feet on a desk in a Buffalo station when his friend Wilbur Hulick, an announcer, rushed in and asked him to help fill fifteen minutes because the network line had broken down. At that moment "Col. Lemuel Q. Stoopnagle" was born.

Connie Boswell and her sisters won a newspaper talent contest for children. The prize was a week's appearance on a New Orleans station.

Flying Fire Patrol Is Quartered in Cave

Marshfield, Oreg. (U.P.).—The Coos fire patrol is quartered in a real cave.

J. A. Walsh, district fire warden, conceived the idea of the natural quarters for the flying squadron. The cave is under a ledge of rock jutting from a flat place on which the Bradford forest station is located.

A wooden floor has been laid over the ground, and a wooden canopy built out over entrance of the cave.

Culbertson on Bridge

By ELY CULBERTSON

462.

THE INSIDIOUS SLAM.

GRAND SLAM bids are insidious, and the bidding of them has probably cost the average Bridge player more points than any other kind of bid in the game. Although I do not agree with certain experts who claim that Grand Slams should never be bid, I do think that in general they should be avoided. Even with about a 3-to-1 chance of success, the possible loss is so great that the risk involved should not be taken.

There are undoubtedly many hands which seem to call for a seven-bid, where a player thinks he has located every card in the hand so that there seem to be no possible losers. In such cases, however, it generally develops that through some error in calculation one card was unaccounted for and the unfortunate player finds himself in the position of playing a seven contract dependent on a finesse. A hand which exemplifies this was played recently by two of the younger players in New York and I think that they are still unable to fix the blame.

South—Dealer.

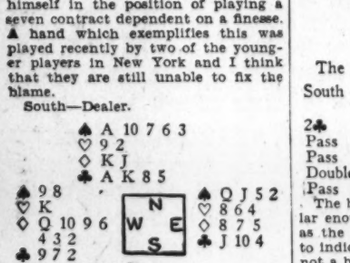

The bidding:

(Figures after bids in table refer to numbered explanatory paragraphs.)

South	North
1♡(1)	1♠(2)
3♡(3)	4♣(4)
4♡(5)	6♡(6)
7♡(7)	Pass

(1) An extremely sound Opening bid, although three hearts could not be criticized.
(2) The "One over One" response.
(3) South's hand calls for some strong action. Although not Forcing, it is hard to imagine a partner who would pass. Four hearts would be a slight overbid
(4) An inferential Force.
(5) After having jumped the bidding once, South can do no more than bid for game.
(6) This is the bid which causes all the trouble—five notrump would convey a better picture.
(7) South figures that his partner must hold the Ace of spades, the Ace of clubs and the King of hearts. It looks as though either the spade or the club suit can be established for whatever losers there may be in the other suit and in this case the seven-bid should be a spread.

The hand, of course, was defeated one trick although it could have been made by dropping the heart King—an almost impossible play. It is my opinion that the blame should be about equally distributed. Admitting that North's six-heart bid was incorrect, South was still not justified in his thought that he could obtain enough discards. There are any number of holdings which North could have had which would have justified his strong bidding, even including the King of hearts. The risk involved was too great and South should have been satisfied with a Small Slam.

Big swing hands are one reason for the great interest in Bridge. The post-mortems on these hands sometimes last for weeks at a time. It is rare, indeed, however, that a hand which is not bid too badly produces a swing of 3,800 points. Such was the case in a rubber game played recently at the Princeton Club in New York. The participants in the game were all keen students; and while the West player was noted for his tendency to overbid, he had frequently scored very amazing results on hands very similar to one where he met his Waterloo.

East—Dealer.
North-South not vulnerable.
East-West vulnerable.

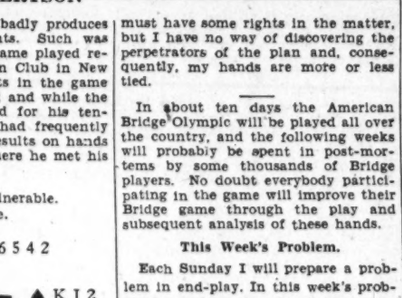

The bidding:

South	West	North	East
			1NT
2♣	3◇	Pass	5◇
Pass	6◇	6♡	Double
Pass	7◇	Pass	Pass
Double	Redouble	Pass	Pass

The bidding was certainly spectacular enough and was really not as bad as the eventual outcome would seem to indicate. North's six-heart bid was not a bad attempt at a sacrifice, as he had been somewhat deceived by his partner's two-club bid. West should have been warned by his partner's Double that his hand would probably not make a Grand Slam. However, he felt somewhat annoyed at North's defensive tactics and decided that at worst he would only be defeated 1 trick—this was not unreasonable, in view of his partner's Opening no-trump and subsequent double Raise in diamonds. South's Double was based on the fact that he hoped to get an Opening heart lead. The lead which he did get, however, was much better. North opened the club 10 and when this held, he noticed his partner's 3. This obviously called for a shift to hearts, and West was very much annoyed to see this card trumped. South now laid down the club Ace, upon which North discarded his lone spade. South, of course, now shifted to a spade, and West almost upset the table when he saw North ruff this suit. At this point he claimed the rest, in a rage, and vowed he would never have anything to do with Grand Slams or Redoubles again. One can not blame him for feeling slightly aggravated at being set 2,800 on a hand where he could have set the opponents 1,000, but he had only himself to blame, as his entire bidding was much too optimistic.

The lure of gambling seems to have spread to the colored districts of the South. The other day I received a letter from a colored woman in Carolina, who offered me 50 per cent of her winnings if I would divulge the combination of a certain lottery. It took me some time to decipher the meaning of this mysterious missive, but I finally found out that the hands which appear in these articles are being used in very much the same fashion as the daily numbers of the New York Clearing House in New York City and elsewhere. It certainly seems amazing how people can discover new rackets of this kind almost daily. I might be quite willing to take up this woman's proposition if I knew what the answer to the problem was myself, but unfortunately the people who devised this scheme told me nothing of their intentions and furnished me with no clew at all as to the solution. It would seem that I must have some rights in the matter, but I have no way of discovering the perpetrators of the plan and, consequently, my hands are more or less tied.

In about ten days the American Bridge Olympic will be played all over the country, and the following weeks will probably be spent in post-mortems by some thousands of Bridge players. No doubt everybody participating in the game will improve their Bridge game through the play and subsequent analysis of these hands.

This Week's Problem.

Each Sunday I will prepare a problem in end-play. In this week's problem, which is No. 8 of the series, spades are trump, and it is South's lead. North and South are to win three of the five remaining tricks against any possible defense. The answer will be given next Sunday.

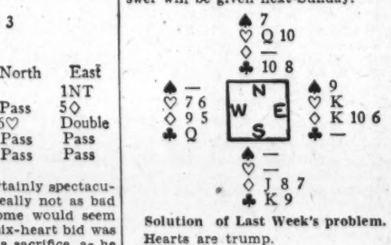

Solution of Last Week's problem.

Hearts are trump.

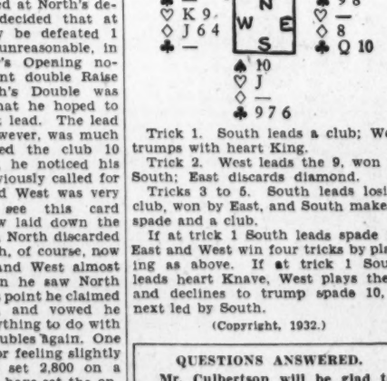

Trick 1. South leads a club; West trumps with heart King.

Trick 2. West leads the 9, won by South; East discards diamond.

Tricks 3 to 5. South leads losing club, won by East, and South makes a spade and a club.

If at trick 1 South leads spade 10, East and West win four tricks by playing as above. If at trick 1 South leads heart Knave, West plays the 9 and declines to trump spade 10, if next led by South.

(Copyright, 1932.)

QUESTIONS ANSWERED.

Mr. Culbertson will be glad to answer questions on bidding and play of hands sent in by readers. Address him in care of The Washington Post, inclosing a 3-cent stamped, self-addressed envelope.

School Authorities Act Against Hazing

Goodland, Kan. (U.P.).—School authorities here have taken action against hazing as the result of two damage suits for $40,000 filed by Miss Georgia Hill, Moline, Ill.

Miss Hill claims ten high school girls spanked her with a slipper because she violated a school tradition against "dating" to a basketball game.

In her suit Miss Hill asked $20,000 from the board of education and a like amount from the ten girls, her former schoolmates.

What Today Means to You

By MARY BLAKE

"LIBRA."

IF OCTOBER 9 is your birthday, you will find that your best hours are from 10:30 a. m. to 11:45 a. m., from 2 p. m. to 3 p. m. and from 9 p. m. to 10 p. m. The danger hours are from 7 a. m. to 8 a. m. and from 4:30 p. m. to 5:30 p. m.

Uncertainty and doubt will appear to cloud this day. It is a day when new enterprises may suggest themselves, but it does not seem to be a day on which it would be advisable to inaugurate any new policies or plans. Events occurring today may appear to be advantageous, while proving on the morrow to be very disappointing. The reverse is also true. It seems to be a day on which to mark time.

Children born on October 9 will require a great deal of study by their parents. These youngsters will have a tendency toward moodiness with alternating periods of cheerfulness. They will have average minds, will respond reasonably well to instruction at school, and can be counted on to carry along comfortably and become worthy and desirable members of their communities.

If born on October 9 you must be careful not to let yourself become a victim of your own moods. You have your ups and downs like all people, but in your case you are likely to allow yourself to be either exalted or depressed by the most trifling of incidents. You are never sure of your own mind, and at times are inclined to be erratic. You are extremely ambitious, and have a good average mind, but your determination seems to vary with your moods.

People born on October 9 are probably more inclined than most people to wonder what life is all about anyway, why we are here, and where we are going. You believe yourself to be very religious and spend long periods of silence trying to think it all out. At these times you are inclined to be rather difficult, but really you are not. You are always ready to take an active interest in the affairs and problems of those about you. You are kindly and sympathetic and have an undeveloped but keen sense of humor. You are honest to the nth degree and can not tolerate in others the slightest variance from or infraction of the Golden Rule. You are greatly moved by good music and are genuinely fond of it.

Successful people born on October 9:

Winfield Scott Schley, naval officer.
Leonard Wood, general.
Edwin W. Bok, editor and peace plan promoter.
Myron T. Herrick, ambassador.
William Loeb, jr., former collector of customs for New York.
Bird S. Coler, one-time president of Borough of Brooklyn.

(Copyright 1932.)

Daily Cross-Word Puzzle

By RICHARD H. TINGLEY

ACROSS.

1 To box
5 Bang
9 Crowns
13 Charge
17 Melted rock
18 Heart of a thing
19 Fabled demon
20 Chills and fever
21 A detail
22 Social insects
23 The middle of the day
24 Indigence
25 Naming
27 Quadruped smaller than the horse
29 Is adjacent
31 Bury
33 Inorganic
35 Leg proper
38 Unquestionable
40 Thick
44 Loitered
46 Manservant
47 An inspired revelation
48 Trouble
49 Wisher
51 To bleat
52 Food brought from first stomach of ruminating animal
53 Wooden pins
55 Kindness
56 Wastes
58 Kettledrum
60 Thinner
61 Preliminary draft of official document
64 Strength
65 Sharp, loud cry
69 Border
70 Rainy
71 Neediest
73 The sheltered side
74 Fruit of an evergreen
76 Brief
77 Irritates
79 Place of worship
80 Covers with gypsum
82 Watchful
83 Invert
85 Move suddenly
87 Befalls
90 Belonging to that thing
92 Declares
96 Flute-like instrument
97 Ripples against
99 Spikes of corn
101 Elementary part of a word
102 Blockhead
103 Entrance
104 Operative
105 Heating apparatus
106 Wriggling
107 Exposes to moisture
108 Ornamental work in relief
109 Horned animal

DOWN.

1 Long and narrow opening
2 Porcelain paste (Fr.)
3 Avouch
4 Butting
5 Meager
6 Carved
7 Knack
8 Tableland
9 Think
10 Past
11 Searched through
12 Mr. (Spanish equivalent)
13 Slender cylindrical bodies of tallow, &c.
14 A molding
15 Petitioner
16 Spreads on grass for drying
26 Blacked in
28 One who wears a cheerful aspect
30 Send out in direct lines from a point
32 Restoration after obscurity
34 Open fabric
35 Blow with open hand
36 Inclination of a fault-line (mining)
37 Eager
39 Sing joyfully
41 Dainty
42 Tart
43 Ceases
45 Disfigures
47 Most fruitless
50 A wooden shoe
51 Hold firmly
54 Rested
56 Searches
57 Attempt
59 Overtopped
60 Release
61 Swift Malayan vessel
62 Small stream
63 Leave unperformed
64 Lose the remembrance
66 Otherwise
67 Oven in which glassware is annealed
68 For fear that
71 Continues
72 Sorrow
75 Diversity
76 A sailor
78 Changed
80 Position of saddle-horse in clearing (Fr.)
81 Famish
84 Palatal
86 Part of one's property
87 Presage
88 Central American tree
89 Sound of bell rung slowly and regularly
91 The individual
93 Roar of the surf
94 To harmonize
95 Be prominent
98 Deep cavity
100 Demeanor

YESTERDAY'S ANSWER.

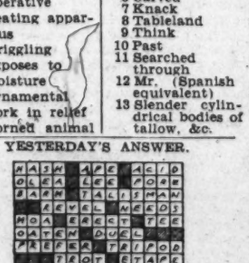

(Copyright, 1932.)

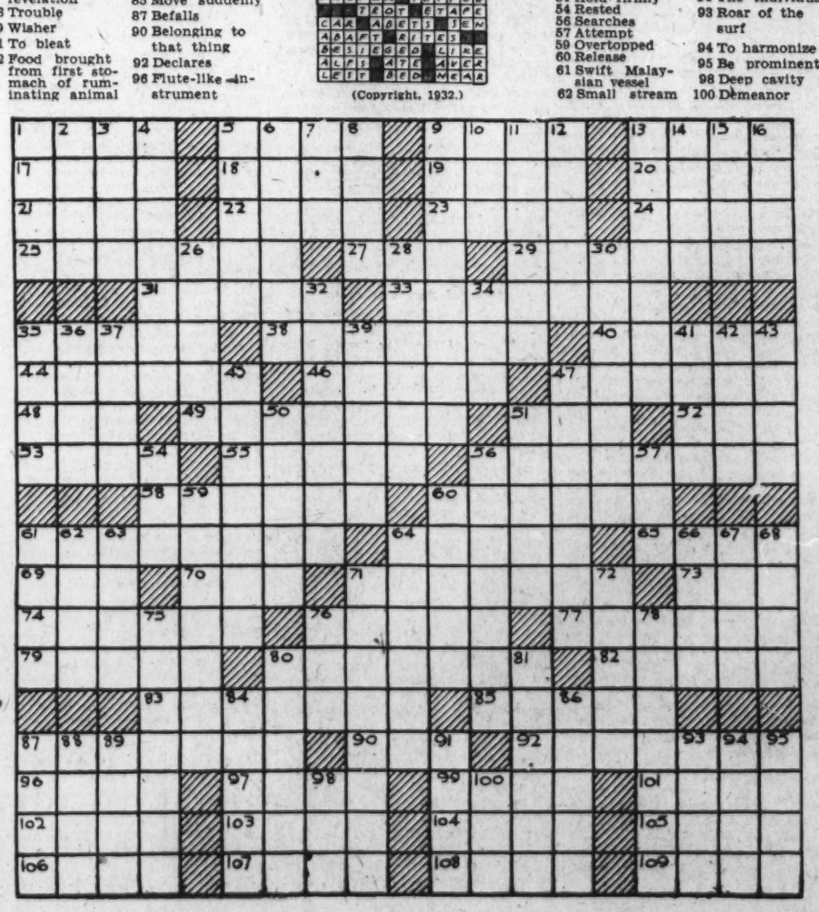

On the Air Today

WRC—National Broadcasting Co. (316 Meters, 950 Kilocycles.)

8:00 a. m.—Melody Hour.
8:45 a. m.—Eunice and Her Dad.
9:00 a. m.—Children's Hour.
10:00 a. m.—Gordon String Quartet.
10:30 a. m.—Southland Sketches.
11:00 a. m.—Impressions of Italy.
11:30 a. m.—Maj. Bowes' Capitol Family.
12:30 p. m.—Waldorf-Astoria Organ Recital.
1:00 p. m.—Biblical Drama.
1:30 p. m.—Rainbow Isle.
1:45 p. m.—Symphony Concert.
2:15 p. m.—National Jubilee Singers.
2:30 p. m.—Moonshine and Honeysuckle.
3:00 p. m.—Wayne King's Orchestra.
3:30 p. m.—National Sunday Forum.
4:00 p. m.—Jane Froman.
4:15 p. m.—The Wildroot Institute.
4:30 p. m.—Road to Romany.
4:45 p. m.—National Brass Quintet.
5:00 p. m.—"A Little Journey to the Home of a Great Service to the Bodies, Minds and Spirits of Washington Boys and Young Men," by Elwood Street, Community Chest.
5:15 p. m.—Pop Concert.
5:30 p. m.—Big Ben's Dream Drama.
5:45 p. m.—Horning's Melodic Jewels.
6:00 p. m.—The Catholic Hour.
6:30 p. m.—Colonial Weather Forecast.
6:31 p. m.—Paul Whiteman's Rhythmic Concert.
7:00 p. m.—"Air-o-torials," by Alan Kaufman.
7:15 p. m.—Wheatenaville.
7:30 p. m.—Orchestra Gems.
7:45 p. m.—Wakefield Ensemble and the Dairymaid.
8:00 p. m.—Chase & Sanborn Choral Orchestra.
9:00 a. m.—"Our Government," by David Lawrence.
9:15 p. m.—"The American Album of Familiar Music."
9:45 p. m.—Beachcomber.
10:15 p. m.—Schwartz's Last-Minute News.
10:17 p. m.—L'Heure Exquise.
10:45 p. m.—Sunday at Seth Parker's.
11:15 p. m.—Oahu Serenaders.
11:30 p. m.—Melodic Serenade.

WMAL—Columbia Broadcasting System. (475.9 Meters, 630 Kilocycles.)

9:00 a. m.—Children's Program.
10:00 a. m.—Church of the Air—The Rev. Allan Knight Chalmers, Broadway Tabernacle, New York City.
10:30 a. m.—Recital.
11:00 a. m.—Julia Mahoney and Charles Carlile.
11:30 a. m.—Watch Tower Service.
11:45 a. m.—Melody Makers.
12:00 (noon)—Salt Lake City Tabernacle Choir and Organ.
12:30 p. m.—Jalfred Spender.
12:45 p. m.—Reis and Dunn.
1:00 p. m.—American Labor and the Nation—Charles P. Howard, International Typographical Union.
1:30 p. m.—Church of the Air—Rabbi Jonah B. Wise, Central Synagogue, New York City.
2:00 p. m.—Cathedral Hour.
3:00 p. m.—New York Philharmonic Symphony Orchestra, Arturo Toscanini, Conductor.
4:00 p. m.—Evensong Service from Washington Cathedral—The Rev. Hulbert A. Woolfall, Rector St. Mark's Church.
5:00 p. m.—Roses and Drums.
5:30 p. m.—Character Sketches—Marjorie P. Webster.
5:45 p. m.—Harmonious Quartet.
6:00 p. m.—Poet's Gold.
6:15 p. m.—Jack Little.
6:30 p. m.—Irene Beasley.
7:00 p. m.—The World's Business—Dr. Julius Klein.
7:15 p. m.—Barbara Maurel, Contralto; New World Symphony.
7:30 p. m.—Musical Memories.
7:45 p. m.—Angelo Patri—"Your Child."
8:00 p. m.—William Vincent Hall, Baritone.
8:30 p. m.—Frank Cambria.
9:00 p. m.—Dramatic Laboratory.
9:30 p. m.—Parade of Melodies.
10:00 p. m.—Ernest Hutcheson, Pianist; Concert Orchestra.
10:30 p. m.—Meyer Davis' Arabian Nights Orchestra.
11:00 p. m.—Howard Theater Program.
11:30 p. m.—Eddie Duchin's Orchestra.

WOL—American Broadcasting Co. (229 Meters, 1,310 Kilocycles.)

10:00 a. m.—"Word Songs," by Dad.
10:15 a. m.—Bernard Milofsky, Violinist.
10:30 a. m.—Organ Reveries.
10:45 a. m.—Jimmy Harbison, Pianist.
11:00 a. m.—Church of the Epiphany Service.
12:15 p. m.—Popular Song Composers.
12:29 p. m.—Birthday Greetings.
12:30 p. m.—In Funnyland with Uncle Gerry.
1:00 p. m.—Anson Weeks' Orchestra.
1:15 p. m.—Crazy Crystal Quartet.
1:30 p. m.—Rodney Hart's Bikings.
2:00 p. m.—Bonanno Bros.
4:00 p. m.—Dave LeGrande's Orchestra.
4:30 p. m.—Salon Musicale.
5:00 p. m.—Washington Radio Catholic Hour.

WBAL Baltimore—1060 Kilocycles. WBAL Independent Operation.

8:00 a. m.—Tone Pictures.
9:00 a. m.—Children's Hour.
10:00 a. m.—Modern Instrumentalists.
10:30 a. m.—Fiddlers Three.
10:45 a. m.—A Song for Today.
11:00 a. m.—Morning Musical.
12:00 (noon)—Waldorf-Astoria Organ Recital.
12:30 p. m.—Mexican Typica Marimba Band.
1:00 p. m.—Biblical Drama.
1:30 p. m.—Doerr Saxophone Octet.
2:00 p. m.—Pilgrims.
2:30 p. m.—Charlie Agnew's Orchestra.
3:00 p. m.—Our American Music.
3:30 p. m.—Forty-eighth Highlanders Military Band.
4:00 p. m.—Temple of Song.
4:30 p. m.—Highlights.
5:00 p. m.—World of Religion.
5:30 p. m.—Road to Romany.
5:45 p. m.—Jean Patou.
6:00 p. m.—Paul Whiteman's Rhythmic Serenade.
7-7:30 p. m.—Peabody Conservatory Hour.

760 Kilocycles. Synchronized Operation. WBAL-WJZ. (Tune WBAL on WJZ Dial Setting.)

7:30-12 p. m.—Programs same as WJZ.

WJZ New York—760 Kilocycles.

7:00 p. m.—Pickens Sisters, Songs.
7:30 p. m.—Great Moments.
8:00 p. m.—The Radio Luminaries.
8:15 p. m.—Through a Marble Lattice.
8:30 p. m.—Russian Gaieties, Orchestra.
9:00 p. m.—Melodies in Voice.
9:15 p. m.—"Red Adams," Sketch.
9:45 p.m.—The Revue.
10:15 p. m.—Singing Master.
10:30 p. m.—A Voice and a Violin.
10:45 p. m.—Three Keys.
11:00 a. m.—Detective Mystery Drama.
11:30 p. m.—Rhyme & Rhythm, Orchestra.
12:00 (midnight)—William Stoess' Orchestra.
12:30 a. m.—Cincinnati Dance Orchestra.

VETERANS' VOTE, SIXTEENTH OF TOTAL, FOCUSED BY BONUS AS ELECTION FACTOR

AMERICAN LEGION NOTES

The department council of administration met in the board room of the District Building Monday with Department Commander O. W. Hollingsworth presiding. Senior Vice Commander in Chief Jimmie Van Zant, of Altoona, Pa., and Marshall Jones, of Annapolis, Md., national council member of the Fourth district, were present and addressed the council.

Junior Vice Commander Joseph B. Gardella, chairman of the armistice jubilee committee, being absent because of sickness, Vice Chairman Nathan Golden made the following report:

Chairman, Joseph B. Gardella. Grand marshall, Pelham D. Glassford. Secretary, A. Grudd. Finance, Walter P. Boehm. Director, Col. Harry Coope. Invited guests, D. E. Campbell, chairman; W. Colston, Maj. Thomas Fawcett. Reception, D. E. Campbell, chairman; A. Fowle, F. Livingston, F. H. Edmonds. Ticket distribution, Dr. A. V. Cercell. Sale of boxes, H. C. Davis, W. Colston, Col. H. Coope. Door stations, D. F. Clark. Check room, R. Albrecht. Lost and found articles, E. Busada, A. E. Forester. Replica of Monte Carlo, J. A. Praether, chairman; J. E. Fondahl, E. Warren. Police and fire, Lieut. Lloyd Kelly.

Automobile parking, J. E. Bennett. Floor committee, H. Boschardt, chairman; D. Leahy, H. F. Volkman, S. B. Harr, O. E. Ryan. Entertainment and special features, J. A. Praether, Maj. Harvey L. Miller. Cafe, George Leisler.

Concessions, Walter P. Boehm; construction and decoration, John King; speaker's committee, Department Commander O. W. Hollingsworth, D. E. Campbell, J. B. Gardella, P. R. Belt, O. E. Ryan, J. A. Praether; sales of Paris edition New York Herald, A. Grudd, B. S. Boner, J. H. Fincher.

General control committee, Joseph B. Gardella, O. W. Hollingsworth, W. P. Boehm, W. J. McCloskey, N. D. Golden; music, Harry S. Burke, P. E. Franklin, R. Albrecht; printing, P. R. Belt, H. Volkman, F. E. Hagan; publicity, N. D. Golden, chairman; radio, Joseph Beattie, Maj. Harvey L. Miller; newspaper, Byron G. Carson; contact with civic group, Allen Rockwell, Gen. Anton Stephan; Sunday veteran's column, E. F. Clark; photographs, E. F. Clark; street car signs, Harry Holley; special publicity features, T. E. Franklin, H. Volkman, A. Grudd.

Defense Post.

The regular meeting of Defense Post was held in Odd Fellows' Hall, 2032 Rhode Island avenue northeast, with Commander Wimer presiding. John F. McClurley, who served as a first lieutenant with the Twenty-eighth Division in France during the World War, who was recently elected to membership, was obligated. John F. Morrissey was elected to membership by a transfer from Equality-Walter Reed Post, and Joseph E. Johnson was reinstated.

The following officers were nominated for the ensuing year: Commander, John W. Wimer; senior vice commander, T. Cogan Hammett; junior vice commander, John H. Crome; judge advocate, J. L. Shins; chaplain, Lewis C. Ellis; surgeon, John G. Robbins; officer of the day, Harold J. Thiele. The election of officers will be held at the meeting on October 26.

The post voted to unite in the joint installation to be held by the department on Tuesday, November 1, at the National Press Club.

The members are to participate in the parade marking the opening of a wider and better Rhode Island avenue through Mount Rainier, Md., on Saturday afternoon. The parade will form at Rhode Island avenue and Eastern avenue at 3 o'clock.

The first dance of a series of dances to be sponsored by the post will be held on October 27 at East Gate Masonic Temple.

Frederick Dent Grant Post.

The Frederick Dent Grant Post met at Soldiers, Sailors and Marines Club, Eleventh and L streets northwest, Wednesday, with Commander McCloskey presiding. The post voted to join in the joint installation with the other posts of the department.

The following officers were elected for the ensuing year: Commander Joseph McCloskey, Senior Vice Commander Raymond A. Hall, Junior Vice Commander Paul Gray, Quartermaster James Johnson, Judge Advocate John V. Farrar, Chaplain C. E. Kingston, Surgeon A. P. Wild, Officer of the Day J. L. Madden, Adjutant Charles H. Snapp.

National Capital Post.

National Capital Post will meet at Pythian Temple, Tuesday, to elect officers for the ensuing year.

National Capital Post Auxiliary

The trustees and officers of the auxiliary met at the residence of Mrs. O. W. Hollingsworth, on October 2, and made arrangements for their annual birthday party to be held on October 25.

Front Line Post.

Front Line Post will meet at Odd Fellows Hall, 808 I street northwest, tomorrow to elect officers for the ensuing year.

Sergt. Jasper Post.

The commander's committee on time and location of a new meeting place for Sergt. Jasper Post convened in the Southern Building on Friday evening and decided to meet at the Thomas Circle Club, 1326 Massachusetts avenue northwest, next Thursday evening. Regular notices of this new location will be dispatched to all members this week.

Joseph J. Malloy, finance officer, has issued the statement that 1933 membership cards are available and the chairman of the membership committee, Past Commander Thomas J. Fralley, is instituting a campaign to secure as many reinstatements as possible prior to the termination of the current year.

Nomination of all elective officers of the post for 1933 will be made Thursday. The regular election will be held at the November meeting, with installation ceremonies following in December.

Takoma Park Post.

The executive committee of the post, at a special meeting September 29, at J. E. Lind's residence, recommended that the memorial fund for veterans held at Sandy Spring, Md., be turned over to the Montgomery County Council to be used for the benefit of worthy veterans.

All veterans and their families are urged to attend the rally of all posts in southern Maryland at Laurel October 12. Gen. Reckord, commander of the department of Maryland, will speak on the aims of the Maryland Legion for the coming year. Gen. Glassford, of the B. E. F. fame, will also speak. Music, refreshments, dancing and a carnival will comprise the afternoon and evening entertainment. Caravans will leave the fire house at Takoma Park at 2:30 and 5:15 p. m. All attending are urged to get in touch with Commander A. L. Conger or Adjutant I. M. Evans for further particulars.

Takoma Park Post will give its second annual Armistice Day celebration in the fire house and community center, November 11.

Belleau Wood Post.

The monthly meeting of Belleau Wood Post will be held this afternoon at 3 o'clock at the home of the commander, Emily J. Carey, in Thrifton, Va.

Margaret Shaughnessy, senior vice commander of the post, has been appointed by Department Commander Norman B. Landreau as an assistant adjutant of the department. She will also have charge of collecting newspaper items of interest pertaining to the American Legion.

The commander, Emily J. Carey, who is also second vice commander of the department, and Margaret Shaughnessy will attend the installation of officers of the U. S. S. Jacob Jones Post at the Raleigh Hotel tomorrow evening.

U. S. S. Jacob Jones Post.

The next meeting of the U. S. S. Jacob Jones Post will be held tomorrow in the ballroom of the Willard Hotel. Installation of the new officers will take place. Comrade Mary Z. Weide will be the new commander, succeeding Mary J. Tatspaugh.

The final reports of the various committee chairmen are expected to be read and prove quite interesting, for the post has been very active all year in every branch of American Legion activity. Entertainment and dancing will follow the business session.

George Washington Post.

The meeting Tuesday of George Washington Post was marked by the installation of officers, the event taking place in the post clubhouse, 1441 Rhode Island avenue northwest. The installation ceremonies were performed by Past Post and Past Department Commander John Lewis Smith, the following officers being installed: Commander, Charles Demonet; first vice commander, Henry W. Longfellow; second vice commander, Paul O. Tucker; third vice commander, Herbert S. Freeman; chaplain, the Rev. Howard E. Snyder; surgeon, Dr. M. H. Darnall; historian, Past Commander Howard S. Fisk; quartermaster, Homer G. Jordan; sergeant-at-arms, Walter J. West; master-at-arms, E. M. Peterson; color bearers, Past Commander Bernard C. McGee and Judson C. N. Knappen.

Addresses were made by Commander Demonet, who urged cooperation during the coming year and by retiring Commander John Thomas Taylor and John Lewis Smith, national executiveman, the latter two having recently returned from the Portland convention. They told of the numerous resolutions receiving the attention of the convention and of the large attendance at the convention hall not only of legionnaires, but also in the galleries throughout the entire session.

Commander Demonet was elected to represent the post on the department executive committee, with Past Commander J. J. Murphy as alternate.

A vote of thanks was extended to Walter J. West, manager of the baseball team, and in view of the record made this year by the team it was decided to have a team in the American Legion Junior Baseball League next season.

John F. Dull, who served as a first sergeant in Past Commander John Thomas Taylor's Company overseas, and Edward R. Gookin, Medical Corps, U. S. A., were elected to membership. A brief talk was made by Mark McKee, of the American Legion employment drive committee.

Vincent B. Costello Unit.

The Vincent B. Costello Unit, No. 15, held its regular monthly business meeting on Tuesday at Immaculate Conception Church Hall. Mrs. Cipriani formulated plans for her unit during the year, appointed Mrs. Blanche B. Knott as her secretary and appointed chairmen to a number of her standing committees.

The social meeting of the unit will be held Tuesday, October 18, at 6:30 p. m., at Sears, Roebuck Art Galleries, 1106 Connecticut avenue northwest.

Victory Unit.

Mrs. Edith Hathaway, of Victory Unit, will be in charge of a sewing group at the American Red Cross Tuesday and Friday evenings, from 8 to 10 o'clock. Garments are being made for the city's needy. The next meeting will be held Thursday.

James Reese Europe Unit.

The department president, Mrs. E. E. Corwin, and her staff of department officers, will make an official visit to the James Reese Europe Unit on Tuesday, at a meeting of the unit at the Garnet-Patterson School.

Kenneth H. Nash Unit.

Kenneth H. Nash Unit held a joint installation with Kenneth H. Nash Post Wednesday, at Sears-Roebuck Galleries. Mrs. E. E. Corwin, department president, installed the officers as follows:

Mrs. Lillian K. Urban, president; Mrs. Viola Bacon, first vice president; Mrs. Sarah Charles, second vice president; Mrs. Franklin Nash, chaplain; Mrs. Lewis Kasdon, historian; Mrs. B. A. Y. Werthner, and Mrs. Pearl Thring, colorbearers; Miss Gertrude Bacon, sergeant at arms; Mrs. Bob Eli Graves, treasurer; Mrs. Melvin Wilt, corresponding secretary, and Mrs. Albert Parham, recording secretary.

Guests included members of the American Legion and the American Legion Auxiliary.

Quentin Roosevelt Unit.

Quentin Roosevelt Unit Legion held its first meeting of the season on Tuesday at the residence of Mrs. J. Thomas Kelley, in California street. The newly elected officers of the unit are: President, Mrs. John D. Hird, who presided; vice president, Mrs. D. E. Winstead; recording secretary, Mrs. George Shaw; corresponding secretary, Mrs. W. A. Pollard; treasurer, Mrs. J. Thomas Kelley. The president announced the following committee chairmen: Membership, Mrs. J. T. Tompkins; publicity, Mrs. Albert M. Walker; welfare, Mrs. R. W. Dutton, and welfare work at St. Elizabeths, Mrs. Danforth.

Reports were given by Mrs. Dutton of the welfare work conducted for the unit at Walter Reed during the summer and by Mrs. Kelley concerning the support of a scholarship at Berea College. Fifteen hundred dollars has been contributed by the Quentin Roosevelt Unit toward the keeping up of this scholarship.

Citizens Hunt Dumbest Thief.

Abilene, Tex. (U.P.).—Citizens here are hunting some kind of reward for what they believe to be the dumbest safe cracksman. He pulled the knob from the office safe of the Abilene Retail Merchants Credit Association, which deals only in credits, not money.

Relative Power of Groups Weighed In Survey.

(Associated Press.)

The pitching of the bonus issue into the middle of the seething political pot has sharpened interest in the so-called "former-soldier vote" as a factor in presidential and congressional races.

It constitutes numerically a comparatively small fraction of the total voting strength of the Nation and is smaller than such groups as the "farm vote" and the "labor vote."

Political observers nevertheless consider it a very sizable unit—its power demonstrated in obtaining veterans' compensation in the face of formidable opposition.

4,277,000 U. S. Veterans.

The Veterans' Administration estimates that on January 1, 1932, there were 4,277,000 living American veterans of the World War. That is only 6 per cent of a potential voting population in the United States, including men and women, of 67,290,000 as figured by the Census Bureau.

Representatives of veterans' organizations point out, however, that the full voting strength of the former soldier is probably considerably greater, due to the influence on members of their families, not to mention distant relatives and friends.

They contend that a more accurate picture of the ratio is obtained by comparing some 4,000,000, or at least 3,000,000, veterans' families with the total of 29,900,000 families in the United States. That would make a potential veterans' vote of 10 to 14 per cent of the total.

Officials of veterans' organizations admit, of course, that there is not complete voting solidarity among former soldiers. Like other groups, the veterans have sought legislative benefits by bipartisan campaigning.

Leaders here who maintain that sentiment among the former soldiers is overwhelmingly for immediate payment of the bonus contend that the American Legion's convention vote of 1,169 to 109 for payment reflects the attitude of the large majority of veterans.

The legion has about 950,000 members, with an auxiliary numbering 400,000. The Veterans of Foreign Wars group, which went on record recently for immediate cash payment, numbers some 200,000, while the Disabled American Veterans organization has enrolled 64,000.

15,000,000 Farm Votes.

More than three times as large as the veteran vote is the "farm vote." In 1930 there were 15,000,000 men and women eligible voters, residing on farms. Since then about 600,000 people on farms have come of age, the Department of Agriculture estimates. That would make the farm vote about 23 per cent of the total potential vote of the country.

That there are many thousands of former service men laboring on farms and in industries is an obvious consideration that must be taken into account in comparing the potential voting strength of any group with that of the veterans.

Probably the largest of all the so-called groups in the electorate, excepting those made by the prohibition question, is the "labor vote."

Estimates run from 10,000,000 to 25,000,000, depending largely on classes of wage earners assumed to be in the labor group.

HOW "SOLDIER VOTE" CHECKS UP

Projection of the bonus payment issue into politics during the presidential and congressional campaigns has aroused interest in the size of the potential "soldier vote." The sketch and chart above reveal several comparisons.

AMONG DISABLED VETERANS

E. Lee Turner, national executive committeeman for the Fourth District; Ralph L. Chambers, national rehabilitation officer; Capt. Thomas Kirby, chairman of the national legislative committee; John N. Egenes, of the legislative staff; Earl G. Hendricks, department rehabilitation officer, and Capt. Fred Kochli were in Norfolk, Va., Friday and Saturday, conferring with representatives of D. A. V. chapters in that State. A mass meeting was held on Saturday, and as a result of weeks of organization work to this end final plans were made for the organization of a State department of the Disabled American Veterans in Virginia.

An open meeting will be held Tuesday evening in the board room of the District Building at 7:30 o'clock. All members are earnestly requested to be present, as matters of importance will be discussed. E. Claude Babcock, past national commander, and John Arthur Shaw, junior vice commander of the department, will address the meeting.

A meeting of the radio committee of the department was held last week in the offices of L. Harold Sothoron, past junior department commander. The committee, which is composed of the following officers, Lloyd Wymer, E. Claude Babcock, John Arthur Shaw, Capt. Thomas Kirby, Ralph L. Chambers, Ralph A. Werner, Lee T. Turner, L. Harold Sothoron, discussed ideas and suggestions for future broadcasts.

Continuing his efforts to place every unemployed disabled man who is able and willing to work in a position, Department Commander Richard O. Melton again urges all veterans and other citizens who may have a job at their disposal (even if it is for only an hour or two), to get in touch with Junior Vice Commander John Arthur Shaw at National 8472, Branch 141, in order that this comrade may do everything possible to place a disabled veteran in that particular job.

In a radio address delivered over Station WOL last Thursday afternoon, L. Harold Sothorn, past department commander of the D. A. V., District of Columbia, explained the position of the organization insofar as the suggested cuts in veterans' allowances are concerned.

SPANISH WAR VETERANS.

Department Commander Patrick J. Callan and staff attended a reception given by Admiral George Dewey Naval Auxiliary, No. 3, on Monday, October 3.

Astor Camp.

Commander Lewis H. Forsyth presided over the regular meeting of Col. John Jacob Astor Camp on Monday and mustered Michael M. Kane, late of Company L, Seventeenth United States Infantry, into the camp as an active member.

Past Department Commander Benjamin F. Motley gave the camp an outline of the proceedings of the thirty-fourth national convention in Milwaukee. Reports from camp members on furlough, indicate a more favorable attitude throughout the country, toward legislation for the veterans. On Monday, October 17, Astor Camp will be host to all other camps of the department, it being the annual visitation to this camp.

Lawton Camp.

Henry W. Lawton Camp convened Monday evening with Commander Richard L. Lamb presiding. Visiting members were Senior Vice Department Commander Charles A. Strobel, who spoke, and Past Commander Charles P. Galpin, chairman of the department recruiting and delinquent committee, who outlined recruiting methods and the necessity of keeping from becoming delinquent. The meeting of November 7 will be known as "Capt. Taylor Branson Night" at which the leader of the United States Marine Band, a member of Lawton Camp, will be feted.

Lawton Auxiliary.

Henry W. Lawton Auxiliary in the last meeting in September with President Cordelia Pollard presiding, completed arrangements for a card party, to be held on October 11 at the Pythian Temple, and Margaret Polin, chairman, announced that prizes will be offered, including a door prize. Past department presidents, Tillie May Roth and Bertha Cook gave short talks; also Mrs. West, of Admiral George Dewey Auxiliary.

Miles Auxiliary.

The Drum and Bugle Corps Association of Gen. Nelson A. Miles Auxiliary will meet at 8 p. m. on tomorrow at 714 Eleventh street northwest, third floor.

GOLD STAR MOTHERS.

The American Gold Star Mothers met at the Hamilton Hotel Tuesday evening. The first vice president, Mrs. Killeen, was in the chair. The roll of honor was called and routine business transacted. One new member, Mrs. Gertrude Turner Sahlin, mother of Erich Turner Sahlin, United States Naval Reserve force, of Benton Harbor, Mich., was added to the roll.

A card party will be held at Hotel Hamilton the evening of October 28. Mrs. Hood is chairman, assisted by Mrs. Jacobs. Committees were appointed to serve through the convention which will meet here November 9 and 10. Those chosen were: Nominating, Mrs. Searl, chairman; credentials, Mrs. Seeley; by-laws and constitution, Mrs. Nash; publicity, Mrs. Guedry; hospitality, Mrs. Bruce; program, Mrs. Barber. The next meeting will be held Tuesday evening October 18.

WITH PARENT-TEACHERS ASSOCIATIONS

All material for this column must be in the office, Room 501, 1201 Sixteenth street northwest, by the first mail on Wednesday preceding the Sunday on which publication is desired.

The first regular fall meeting of the Board of Managers of the District of Columbia Congress of Parents and Teachers will be held Tuesday at 1 p. m. in the N. E. A. Building, Sixteenth and M streets northwest.

The first monthly conference of the District of Columbia Congress of Parents and Teachers will be combined with the annual Parent-Teacher Institute and will be held Tuesday, October 18, in the Franklin Administration Building, Thirteenth and K streets northwest.

The morning session will be from 9:30 until 12; the afternoon session from 1 to 3:30 o'clock, and the evening session form 8 to 9 o'clock. The Thomson Parent-Teacher Association plans to serve a moderately priced luncheon at the noon recess.

Mrs. Joseph N. Saunders, president of the District of Columbia Congress of Parents and Teachers, and Mrs. William T. Bannerman, national legislative chairman, returned on Tuesday from Chicago, where they have been attending a meeting of the national board of managers. On Monday they stopped off at Gary, Ind., for a conference with Dr. Wirt.

Mrs. Randolph E. Myers, the new State chairman of program service, 20 Channing street northwest, North 4018-W, will be in the State office for consultation with local program chairmen each Friday at 1 o'clock, beginning October 14, until further notice.

Mrs. Miner W. Buell and Mrs. B. W. Eldred will be in the State office Friday from 1 to 3 p. m. for consultation with local study group chairmen.

JOHN QUINCY ADAMS.

The first regular meeting of the John Quincy Adams Parent-Teacher Association for the year 1832-33 was held on Tuesday evening. Solos were sung by Mrs. Vesta Lynn, teacher in the school, accompanied by Miss Gillchrest, auditorium teacher.

The president gave a brief talk on "Parent-Teacher Objectives" and introduced the principal, Miss Rosemary McNamara, who spoke about school activities and explained to the parents the launching of the new cafeteria. Miss Swope, who is in charge of the cafeteria, explained its operation.

Mr. Trappe, assistant director of the Washington Symphony Concerts, explained to the parents the children's concerts to be given by the orchestra. The meeting closed with a reception to the principal and teachers.

McKINLEY.

McKinley High Parent-Teacher Association will meet in the auditorium of the school Tuesday at 8 p. m.

Parents interested in any special course of study for their children or in the grouping or marking system in use at the school are urged to be present as Mr. Daniel, principal, will explain these.

EDMONDS-MAURY.

The first executive meeting of the school year was held at Maury School Tuesday, with the new president, Mrs. J. Darlington Denit, presiding.

The first meeting of the association for the year will be held at Edmonds School tomorrow at 8 p. m.

POWELL ELEMENTARY.

The W. B. Powell Elementary Association will meet tomorrow evening at 8 o'clock in the school auditorium. Miss Jessie La Salle, assistant superintendent in charge of the research department of the public schools, will speak on "Individual Differences and How to Meet Them." Music will be furnished by members of the National Symphony Orchestra. In addition to this there will be a brief talk by Mr. C. C. Cappel, of the National Symphony Orchestra.

MACFARLAND

An executive meeting of the Macfarland Junior High School Association was called Tuesday evening, September 27, by the president, Maj. Davis. It was decided to continue the schedule of alternating afternoon and evening meetings.

The first one will be held on the afternoon of Monday, October 17, and will be in the nature of an open house, the teachers acting as hosts in their respective rooms. Tea will be served by a hospitality committee, Mrs. Rubin acting as chairman.

GORDON.

The first meeting for the season of the executive board and teachers of the Gordon Junior High Association was held on September 28, at 8 p. m., in the school auditorium.

The president, Mrs. Edwin Altman, outlined the work as planned for the year, and the chairmen of standing committees were named. The first general meeting will be held on Wednesday at 8 p. m., Frank Woodward, principal of the school, being the speaker.

BLAIR-HAYES.

The Blair-Hayes Association held its first executive meeting on Wednesday at 2 p. m. Plans were made for a most successful year. The first meeting of the association will be held Thursday at 8 p. m. at the Blair School.

WEST.

The West School Parent-Teacher Association held its first executive meeting of the year Thursday. The new president, Claude Owen, appointed the following committees for the ensuing year: Program, Harry Quinn, chairman; membership, Mrs. Oscar Webb; publicity, Mr. and Mrs. W. J. Wheatley; grounds, Mrs. Hilder; hospitality, Mrs. Alfred Steinberg; reception, Mr. and Mrs. George Haines; library, Mrs. Harry Quinn.

The first meeting of the association will be held at West School Monday evening, October 24, when Dr. W. Sinclair Bowen will address the parents and teachers. Violin solos will be given by Senor Arsenio Ralon, first violinist of the National Symphony Orchestra, accompanied by Mrs. Ralon.

WHEATLEY.

"Getting acquainted" was the object of the parent-teacher meeting held in the auditorium Tuesday. Presentation of the year's program was made by Mrs. W. R. Rawlings, chairman, who urged the association to keep as its goal the interests of children.

The significance of the relationship of the Children's Charter to Parent-Teacher Association programs was outlined by Mrs. Walter C. Jones. "Preparation for School," a talk by Miss Florence Mortimer, principal, was the feature of the program.

Mrs. S. George, preschool chairman, reported that 23 Wheatley pupils will receive Parent-Teacher blue ribbons. The vacation chairman, Mrs. M. Abernathy, announced that 32 pupils had competed in the home gardens contest this summer and that the winners of the Parent-Teacher prizes for this activity were Ethel Selby, Robert Green and Doris Blubaugh. Miss S. Stohlman, garden teacher, showed lantern slides of the garden activities.

Mrs. Nina Russell, Mrs. M. Burneston and Mrs. K. Eaton, in charge of the present membership drive, reported that 150 had joined the association. The "drive chart" showed Mrs. Shonenberger's class leading. At the close of the meeting, a reception was held by the executive board for the parents and teachers.

WHITTIER.

The Whittier Parent-Teacher Association will hold the first meeting at the school tomorrow at 3 p. m.

Mrs. Stitt, program chairman, has planned to have the children entertain at the afternoon meetings. These meetings will adjourn at 4:30. Alternate meetings will be held at night with interesting speakers featured. A successful card party was given at the school Thursday afternoon, arranged by Mrs. Ball, ways and means.

Mrs. Jones, membership chairman, is making efforts for increased membership, and notices having already been sent out for that purpose.

"Bundle week" will be held at the school this week. Clean, discarded clothes sent to the school during that week will be appreciated.

Teas for the mothers to be held throughout the year are being planned by the Grade Mothers.

BOWEN-GREENLEAF.

The Bowen-Greenleaf Parent-Teacher Association will meet on Thursday at 3:15 in the Bowen School.

STODDERD.

The Stodderd Parent-Teacher Association was organized on Tuesday by Mrs. J. N. Saunders, president of the District of Columbia congress of parents and teachers. Forty-three members joined the association at this first meeting.

The following officers were elected: President, Mrs. Bockoven; vice president, Mrs. Ohler; second vice president, Miss Blanche Fawcett, principal; secretary, Mrs. Harper, teacher, treasurer, Mrs. Kuldell.

BRADLEY-FAIRBROTHER.

The Bradley Fairbrother Association had its first executive committee meeting Tuesday, and made plans for the coming year. The regular meeting will be held Thursday at 3:15 p. m.

WALLACH.

The first regular meeting of the Wallach Association will be held tomorrow at 8 p. m. New officers will be installed.

LENOX.

The first meeting of the Lenox Association will be held Tuesday at 2:45 p. m. Mrs. W. T. Bannerman will talk on the Parent-Teacher movement.

JOHN BURROUGHS.

The first meeting of the year will be held in the school auditorium on Thursday at 8 o'clock. The subject to be discussed is "What Makes a Successful Parent-Teacher Association."

After a short business session, open house will be conducted by the teachers, assisted by the grade mothers. It is hoped many parents will avail themselves of this opportunity to meet their children's teachers socially. This will be followed by community singing and refreshments.

BLAKE-GALES-SEATON.

There was a large attendance at the first Parent-Teacher meeting held September 30 at Seaton School. Miss Maude Aiton, principal of the Americanization School, spoke on "Cooperation Between Day Schools and the Naturalization Schools."

Mrs. Greene, formerly of Wheatley School, and now second grade teacher, sang two numbers. The following committees were appointed: Program, Mrs. Green, chairman; Mrs. Hauxhurst, Miss Dilger, Mrs. Hinkle, Mrs. Barber. Publicity, Mrs. Barber, chairman; Mrs. Behrens. Delegates, Mrs. Magill, chairman; Mrs. Floam, Mrs. Paulos, Mrs. Sipperley, Mrs. Wygant. Finance, Mrs. Wygant, chairman; Mrs. Tompos, Mrs. Floam, Mrs. Humphries. Social and refreshment, Mrs. Fones, chairman; Mrs. Wygant, Mrs. Tompos, Mrs. Bokowski. Bulletin, Mrs. Hauxhurst. Membership, Mrs. Floam, chairman; Mrs. Cannon, Mrs. Tompos, Mrs. Humphries.

Miss Ochershausen, who was second grade teacher at Seaton, is now a teacher at Taylor. Miss F. C. Carroll, sixth grade teacher, now teaches at Peabody. Mrs. Greene, of Wheatley, is at Seaton, and Mrs. E. H. Moore, from Peabody, is at Seaton.

Mrs. Martha McDonald is the new physical training teacher, and Mrs. C. W. Lee will be in charge of the sewing room at Seaton. The Blake and Gales Schools have the same teachers for this school year. Mrs. Magill instructed each teacher to select her grade mother to form a committee to help the membership committee in getting all parents to attend future meetings.

Invisible Agent Continues Main Suspect of Colds

Virus Theory, After Many Failures, Has Produced No Substitute as Cause for Common Ailment; No Filter Has Ever Trapped Germ.

New York, Oct. 8.—This fall begins the eighteenth "common cold" season since a discovery in 1914 which seemed to locate the cause "just around the corner" and to promise speedy development of a cure.

The discovery was evidence obtained by Kruse that common colds are caused by a filterable virus—a contamination so small that no microscope ever has made it visible nor any filter been able to trap it.

Five times since 1914 scientists have walked up to the same "corner" with stronger and stronger proofs that a virus is the cause. But they have been unable to turn the corner—to identify the baffling virus.

So encouraging are the clues they found that the attack goes on this fall with renewed hope. From the Chemical Foundation, which supplies financial assistance for some of these investigations, comes a summary of the progress to date.

Soon after Kruse gave the scientific world his discoveries, Foster confirmed and extended them. He obtained the nasal secretions of early, acute common colds and filtered them until nothing visible remained. Not only that. But when this filtered substance was "cultivated" in test tubes, nothing grew. There were no "germs" in the substance. So far as traces of infection were concerned, there was exactly "nothing" in this substance. Yet when eleven healthy young men were inoculated with the filtered material ten of them developed real colds.

The second step came in 1917, made by Dodd. Similar secretions were diluted fifteen times, then filtered in the same manner, and seventeen volunteers were inoculated.

In the rooms where these volunteers worked, ate and slept were placed fifteen other persons, not inoculated. Within 72 hours seven of the inoculated volunteers had colds. Not one of the uninoculated roommates showed a sign of cold within that period.

During this 1917 experiment it was found that irritating substances, such as insect powder, when inhaled can produce symptoms of an acute infectious cold.

The influenza epidemic of 1919 and 1920 brought the third proof that something invisible, probably a virus, was the cause of colds. This was done by Olitsky and McCartney, and the methods were like those previously employed.

In 1920, at Johns Hopkins University, eleven out of twenty of these filtered inoculations resulted in common colds. This work was done by P. H. Long, J. A. Doull, J. M. Bourn and E. McComb. Moreover these colds were produced in June and July, a season when colds occurring naturally in the Baltimore area average less than 200 persons a week.

None of the Johns Hopkins artificially induced colds caused any complications from other diseases. This speedy return to health was ascribed to the season of the year and to the further fact that the patients were kept under quarantine to protect them against bacteria of other diseases, which frequently attack cold sufferers.

The fifth demonstration came last year, with one remarkable added feature. The invisible cause of the common cold was cultivated through fifteen generations in test tubes. This fifteenth generation was raised seventy-four days after its ancestors had been taken from the original "natural" cold. This long period of cultivation was used to exclude possibilities that any appreciable part of the original infection had been carried along from one tube to the next.

By the filtering methods employed it was estimated that no more than one half of one quadrillionth part of the original infection could have survived to this fifteenth generation.

Yet when that distant descendant of the original cold was inoculated into three human volunteers, two of them speedily developed severe colds.

This work was done at the College of Physicians and Surgeons of Columbia University, under direction of Dr. A. R. Dochez, Katherine C. Mills and Yale Kneeland.

Three other similar investigations since 1914 have failed to substantiate the virus theory.

In two of these cases, by Schmidt in 1919 and 1920, and Robertson and Groves, the findings pointed to the virus as the probable cause, but the evidence was considered inconclusive. In the third, Williams, Nevens and Gurley found no evidence of virus.

Thus the failures of the virus theory produced no substitutes, leaving the invisible agent as the main suspect.

Five Washington Boys To Try for West Point

Five more Washingtonians have been named by the President to take the March 7 entrance examination to West Point with a view to admission on July 1, 1933.

The candidates are: Roy C. Heflebower, jr., 5209 Fourteenth street northwest; Donald K. Nickerson, 2320 Nineteenth street northwest; Roscoe Conkling Davis, jr., 3228 Klingle road northwest; Harold E. Marr, jr., 1918 N street northwest; William H. Corbett, 1918 N street northwest. Allan H. Greer, a private in Headquarters Troop of the Third Cavalry at Fort Myer, has also been designated to take the examinations.

Old Fort Humphreys Barracks to Be Sold

Nine war-time barracks at Fort Humphreys, Va., will be sold to the highest bidder Tuesday when Maj. H. A. Wingate, of the post, opens the sealed bids which have been received.

The property is being sold "as is" to make room for a new officers' quarters building, which will go up on the post soon. The new structure is to cost $135,000 and is being built as a part of the emergency relief program.

Bidders interested in submitting proposals for the purchase of the old barracks can obtain forms from Maj. Wingate on the post. A bond of 50 per cent of the total amount of the accepted bid will be required.

Church Schools in China Flourish Despite Opposition

Always Crowded by Christian and Non-Christian Students, Although Tuition Is Charged; Liked as More Stable Than Government Instruction.

New York (A.P.).—Despite the anti-Christian movement in China, the church schools there continue to play an important part in the educational life of the country, Dr. C. S. Miao, executive secretary of the National Commission for Christian Religious Education in China, said upon his arrival here.

While these schools, numbering 3,000 or 4,000, charge a higher tuition than the government institutions, they are always crowded with pupils, Christian and non-Christian, he said.

"People feel that our schools are more stable," he declared. "The government institutions are frequently affected by politics, a change in the government usually meaning a change in superintendents and sometimes principals, with often a consequent change in teachers.

"Then, too, the teachers' pay sometimes lags, just as it does in some American cities, making for discontent."

War, floods, famine and the depression have hurt the interdenominational educational movement in a material way, he said, but they have tended to bring some benefits. One of these is a quickened interest in spiritual things and the other is a partial let-down in the anti-Christian movement.

Dr. Miao declared that the same national calamities had prevented the government from starting its 20-year educational plan, which has for its principal aims the placing of 40,000,000 children in free, compulsory schools and the training of 4,000,000 teachers.

"There are no free schools in China," he said, "and there is no compulsory education. Perhaps a great deal more than half of the children are receiving no education at all."

The Christian schools, he said, have raised the general educational level, and the first modern government schools were modeled upon them.

The teaching of any form of religion in any of the schools is forbidden by the government, he reported, and the curricula of all educational institutions are supervised by it. It is the work of his commission to arrange for religious instruction after school hours in the church schools or in the churches.

He believes that the anti-Christian movement, which he declared to be similar to the antireligious campaign in Russia, will not stop with attacking Christianity, but eventually will drive also against Buddhism, Taoism and Confucianism, China's other major religions.

"There is, however, a general respect for Christians as honest people," he commented. "A good illustration of this was the government's request that Christian leaders direct the distribution of a large part of the wheat being received from the United States."

Art of Puppetry Revived.

Detroit, (U.P.).—The ancient and honorable art of puppetry has been revived here. At City College, Paul McPharlin, a director of the Marionette Fellowship, is teaching a class in making and operating the tiny figures.

VETERANS' MEETING LIST

AMERICAN LEGION.

Monday, October 10—U. S. S. Jacob Jones, No. 2, installation of officers, Raleigh Hotel, 8 p. m. Bureau Engraving and Printing, No. 23, "ladies' night," Red Men's Hall, 713 D street northwest.

Tuesday, October 11—Victory, No. 4, 8 p. m., Odd Fellows' Hall, 419 Seventh street northwest.

Thursday, October 13—Lincoln, No. 17, 8 p. m., Mount Pleasant Lodge Hall, Fourteenth and Kenyon streets northwest. Sergeant Jasper, No. 13, 8 p. m., Thomas Circle Club, 1326 Massachusetts avenue northwest.

VETERANS OF FOREIGN WARS.

Monday, 8 p. m.—Front Line Post, No. 1401, 808 I street northwest.

Tuesday, 8 p. m.—National Capital Post, No. 127, Pythian Temple, 1012 Ninth street northwest. National Capital Post Auxiliary, Pythian Temple, 1012 Ninth street northwest. Follow-Me Post, No. 1830, Pythian Temple, 1012 Ninth street northwest. Advance Post, No. 2194, Continental Hotel. Peary Ship, 427, Soldiers, Sailors and Marines Club, Eleventh and L streets northwest.

Wednesday, 8 p. m.—Columbia Post, No. 833, 1326 Massachusetts avenue northwest. Police and Firemen Post, No. 2249, Hamilton Hotel. Defense Post, No. 2357, 2030 Rhode Island avenue northeast.

Thursday, 8 p. m.—Treasury Post, No. 2400, Soldiers, Sailors and Marines Club, Eleventh and L streets northwest.

Friday, 8 p. m.—Armistice Jubilee Committee, National Guard Armory, Sixth street and Pennsylvania avenue northwest.

UNITED SPANISH WAR VETERANS.

Tuesday, 8 p. m.—Col. James S. Pettit, 921 Pennsylvania avenue southeast.

Friday, 8 p. m.—Gen. Nelson A. Miles, Pythian Temple. Admiral George Dewey Naval, Northeast Temple, Eighth and F streets.

Auxiliaries.

Monday, 8 p. m.—Col. James S. Pettit, Naval Lodge Hall, Fourth street and Pennsylvania avenue southeast.

Tuesday, 8 p. m.—Henry W. Lawton, Pythian Temple.

Friday, 8 p. m.—

MARYLAND INVADED BY HOSTILE ARMY

Regular Army Begins Mimic Warfare With Red and Blue Forces.

Hostile forces entering by way of Chesapeake Bay began the invasion of Maryland early last week in the mimic warfare of regular Army troops of the Third Corps Area, now engaged in field maneuvers and the corps area commander's tactical inspection.

The exercises are under the direction of Maj. Gen. Paul B. Malone, commanding the Third Corps Area, as chief umpire, with Brig. Gen. Ernest D. Scott, commanding the First Field Artillery Brigade, Fort Hoyle, and Brig. Gen. Perry L. Miles, commanding the Sixteenth Infantry Brigade, of Washington, as his senior assistants.

Observers last week included Brig. Gen. Francisco Aguilar, military attache of the Mexican Embassy; Brig. Gen. Francois Pillon, French military attache, and his aid, Lieut. Col. E. E. Lombard, and Maj. Marco Pennaroli, Italian military attache.

Move Across Fort Meade.

In the war problem carried out during the middle of the week, the invading Red troops, composed of the Thirty-fourth Infantry, the Sixth Field Artillery, one battalion of the Thirteenth Engineers, one squadron of the Third Cavalry, tanks, chemical warfare elements and airplanes, moved in advance guard formation via Reece and Jessup roads across the Fort Meade reservation with a mission of clearing the way for a larger theoretical force moving on Washington. Col. Laurin L. Lawson, Sixth Field Artillery, commanded the Red force.

Opposing the Red advance was the Blue covering force, consisting of the Twelfth Infantry, the First Battalion of the Eighteenth Field Artillery, with ambulance and collecting companies from Carlisle Barracks, under command of Lieut. Col. Louis A. Kunzig, Twelfth Infantry, post commander at Fort Washington.

The Blue force actually in the field occupied an outpost position extending generally north and south across the reservation, and in theory supported by larger Blue concentrations some distance in the rear.

Sweeping across on a wide frontage the cavalry drove in the advance Blue pickets and began developing the Blue main line of resistance, while the infantry and other arms moved southward from the barrier line through Severn.

Hide and Seek Efforts.

The "hide and seek" efforts of reconnaissance patries on both sides as they sought for enemy information while striving to keep their own presence and disposition hidden, kept unpires busy, as well as affording interesting sidelights on the main maneuver to observers, including the several foreign military attaches.

Blue dispositions along their main defensive line had one battalion occupying strongly organized positions on commanding ground with machine guns and artillery in rear areas furnising fire support, and one battalion in immediate reserve.

As the advancing Red infantry deployed and moved against the enemy positions, the Red cavalry was withdrawn and moved to the north for action around the enemy left flank and rear. Wooded areas and broken ground furnished excellent cover for maneuvering throughout the major phases of the action, but served to handicap the observers in the air in their efforts to keep opposing commanders informed of the enemy's actions and intentions.

Silver Star Citation Awarded Dead Man

Announcement has been made at the War Department of the award of a silver star citation for gallantry in action to Charles Shuster, private first class, Company A, 166th Infantry, 42d Division. The award is posthumous.

While serving as a member of a daylight patrol in the vicinity of Haumont, France Private Shuster led an attack on a machine gun nest and was killed. The dead soldier was from Marion County, Ohio.

MILITARY PLANES MADE FOR TURKEY

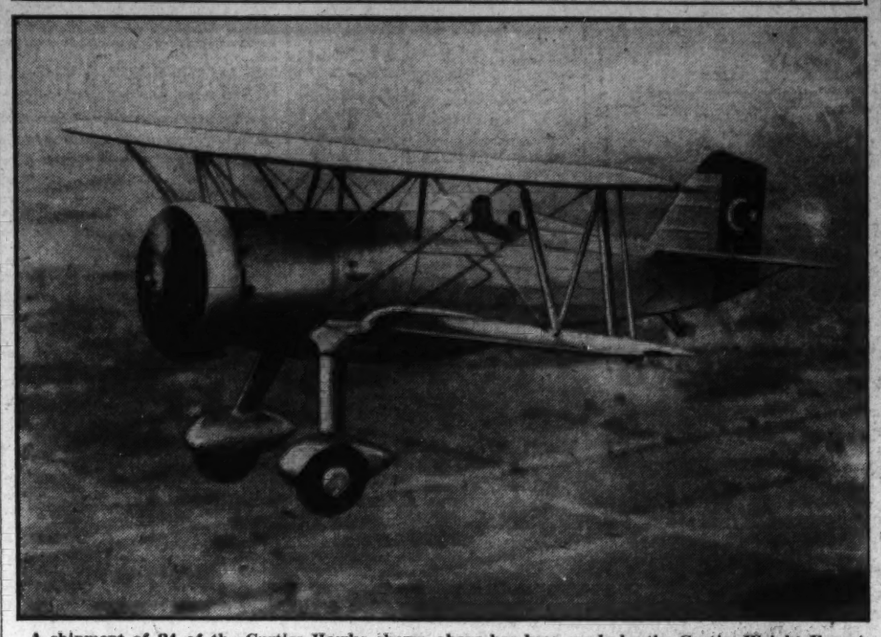

A shipment of 24 of the Curtiss Hawks shown above has been made by the Curtiss-Wright Export Corporation to the Turkish government. Powered with Wright Cyclones, Model F, the ships have a top speed of more than 200 miles an hour. The order marks the first time that military airplanes built in this country have been exported to Turkey. The Curtiss-Wright Corporation is at the present time working out an extensive aviation program with the Turkish government. Note the sultan's official insignia on the ship's rudder.

46 ARMY OFFICERS RECEIVE PROMOTION

Two Lieutenant Colonels and Five Majors Included in Orders.

Forty-six officers of the Army were promoted last week in orders issued by the War Department. The list includes two lieutenant colonels, five majors, seven captaians, fifteen first lieutenants and seventeen second lieutenants, all promoted to the next higher grades. All of the changes are effective as of October 1.

The following is the list of officers promoted: Capt. Herbert C. Holdridge, Maj. Max R. Weiner, First Lieut. Harold D. Stetson, Maj. Austin H. Brown, First Lieut. Oliver W. De Gruchy, Second Lieut. Benjamin B. Talley, Capt. Albert C. Smith, Capt. Richard M. Wightman, Capt. Percy G. Black, Lieut. Col. Hartman L. Butler, Maj. Karl F. Baldwin, Maj. Charles K. Wing, Second Lieut. Robert J. Moulton, Second Lieut. Albert S. Baron, Lieut. Col. Richard Wetherill, Maj. Charles S. Coates, Capt. Matthew B. Ridgeway, Capt. Charles W. Yuill, Capt. William W. Eagles, First Lieut. Robert W. Burke, Second Lieut. J. Trimble Brown, Second Lieut. Charles W. McCarthy, Second Lieut. John G. Van Houten, Second Lieut. Kenneth H. Kinter, Second Lieut. Edgar A. Gans, Second Lieut. Howard R. Johnson, Second Lieut. George E. Steinmeyer, jr., Second Lieut. Henry L. Luongo, Second Lieut. Herbert B. Powell, First Lieut. Harold F. Rouse, First Lieut. Thomas L. Gilbert, First Lieut. James D. Givens, First Lieut. William C. Farnum, First Lieut. Charles M. Cummings, First Lieut. William Turnbull, First Lieut. Joseph W. Benson, First Lieut. Frederick D. Lynch, First Lieut. James A. Woodruff, First Lieut. Lester J. Maitland, First Lieut. William W. Welsh, First Lieut. Arthur I. Evans, Second Lieut. Herbert C. Lichtenberger, Second Lieut. Arthur J. Lehman, Second Lieut. Oscar F. Carlson, Second Lieut. George E. Henry, Second Lieut. Rich-

Navy Transfers Reported.

Recent Naval orders issued, include the transfer of Commander Archibald McGlasson, office of Naval Intelligence, Navy Department, to the Naval Examining Board, Navy Department, and Lieut. Comdr. R. C. Saunders, S. C., U. S. S. Canopus, to the Navy Department here.

Naval Reserve Corps Notes

By ENSIGN JACK STAHL (S. C.), U. S. N. R.

THERE are a number of vacancies available for enlisted men in the communication division of the Naval Reserve of the District of Columbia. This branch of the reserve offers an excellent opportunity for the alert young man interested in radio to gain a very thorough knowledge of the fundamentals of the subject. The local communication reserve is under the direction of Lieut. Clark A. Briggs, C-V (s), U. S. N. R., who has done outstanding work in this field of activity, and he is assisted in his instruction of the men in the communication section by a very capable staff consisting of Lieut. (J. G.) Edward N. Dingley, jr., U. S. N. R.; Lieut. Roy C. Corderman, C-V (s), U. S. N. R.; Lieut. (J. G.) Morris Weinstock, C-V (s), U. S. N. R., and Ensign Barton E. Stahl, C-V (s), U. S. N. R. These men all have had considerable experience in this work, a number of them being connected with radio work in their civilian activities.

LIEUT. BRIGGS.

Any young man interested in this section of the reserve can obtain further information by consulting Lieut. W. F. Hinckley, the inspector-instructor of the Naval Reserve of the District of Columbia, whose office is located at the navy yard.

Fourteen candidates have been selected from the Naval Reserve of the District of Columbia for admission to the Naval Academy. Those selected are: John Frye Morse, 2337 California street; George Everett Meeks, 2600 Myrtle street northeast; Willard James Dye, 1348 Kearney street northeast; Frank Thomas Jordan, 1419 West Virginia avenue northeast; David Lamar Townsend, 1916 G street northwest; Greer Asheton Duncan, jr.; Clay Goodlowe, 1722 Nineteenth street northwest; Henry John Howard, 87 V street northwest; Albert Willitts Crowell, 2258 Cathedral street; David Bonar Bell, 803 Rittenhouse street; John Patteson Currie, 632 Keefer place northwest; Lawrence Virginius Julihn, 2820 Thirty-ninth street northwest; Alden West McDaniel, 7 Grafton street, Chevy Chase, Md.; Converse Rising Lewis, jr., 1443 Rhode Island avenue northwest.

14TH AND 15TH NAVY DISTRICTS LINKED

Commander-in-Chief of U. S. Fleet Is Put Over Both by Adams.

Secretary of the Navy Adams has announced that effective November 1, the Fourteenth and Fifteenth Naval districts, with headquarters at Pearl Harbor, T. H., and the Canal Zone, respectively, will be placed under the command of the Commander-in-Chief, United States Fleet.

The permanent mission of an outlying naval district is to supply the needs of the fleet, including stores, supplies and naval equipment, as well as repairing facilities for the various units. During a fleet concentration when the entire fleet is based temporarily on such an outlying naval district, the final command should repose in the commander-in-chief of the fleet.

This policy has been in effect for some years past as regards submarine bases ashore and all fleet air bases, which have been under the command of the Commander-in-Chief, United States Fleet.

The order does not affect the internal administration of the naval districts concerned.

An extract from the order of Secretary Adams is as follows:

"'Effective November 1, 1932, the commandants of the Fourteenth and Fifteenth Naval Districts are hereby placed under the command of the commander in chief, United States Fleet.

"Subject to such instructions as may be issued by the commander in chief, or by another commander in the fleet who may be present and senior to himself, the commandant is designated as the responsible representative of the Navy for dealings within his district with agencies of other Federal departments, with the local populace and civil authorities, with business and shipping interests, with the press, and in connection with visits by persons, vessels or aircraft of foreign nationality. In all such matters, the commanders of naval units present within his jurisdiction will deal with or through the district commandant."

3 Washington Men Join Army Reserves

Three local men have accepted appointments in the Reserve Corps of the Army, according to a recent announcement at the War Department.

They are Solomon Kullback, 2115 F street northwest, and Abraham Sinkov, of 1412 Chapin street northwest, both appointed as second lieutenants in the Signal Corps Reserve. Charles Henry Ruth, jr., of 4521 Garfield street northwest, has been appointed a second lieutenant in the Infantry Reserve.

BATTLE EFFICIENCY LETTERS AWARDED

Individual Commendations to Naval Officers Given by President.

The President of the United States has sent individual letters of commendation to a group of officers of the Navy for their services in command of divisions of the fleet or of naval vessels which won the battle efficiency pennant in their respective classes.

Commander Preston B. Haines, U. S. N., now attached to the Bureau of Ordnance here, is among the officers receiving the letters.

As Commander of Destroyer Division No. 13 Commander Haines had the distinction of heading a unit, which has the highest merit in battle efficiency of any destroyer division from the beginning of the competitive year to November 11, 1931.

Other officers commended included Admiral Luke McNamee, U. S. N., now commander of the battle force, who during the past competitive year was in command of Battleship Division Four, with the highest merit in battle efficiency of any division of its class.

Attache Is Commended.

Commander Cleveland McCauley, U. S. N., naval attache, Peiping, China, was commended for the record established by Destroyer Division Thirteen.

Rear Admiral Cyrus Cole, U. S. N., director of fleet training of the Navy Department, who commanded the U. S. S. West Virginia, winner of the battle efficiency pennant, gunnery trophy and red "E" in engineering in the battleship class, was commended for his command's performance.

Capt. Walter S. Anderson, U. S. N., who succeeded Rear Admiral Cole as commander of the West Virginia, was also commended.

Capt. Alfred Graham Howe, U. S. N., member of the Naval Examining Board, Navy Department, who commanded the U. S. S. Pensacola, winner of the battle efficiency pennant and the gunnery trophy of the heavy cruiser class, was commended for his unit's work. Capt. David Worth Bagley, U. S. N., who assumed command of the Pensacola when Capt. Howe left, was also commended.

Congratulation for Post.

Capt. Nathan Woodworth Post, U. S. N., commanding officer of the U. S. S. Detroit, winner of the battle efficiency pennant and gunnery trophy of the light cruiser class, received a letter of congratulations.

Lieut. Comdr. James K. Davis, U. S. N., commanding officer of the U. S. S. Barker, Asiatic Fleet, winner of the battle efficiency pennant, gunnery trophy and engineering trophy of the destroyer class, was commended.

Lieut. Comdr. Marion Y. Cohen, U. S. N., commanding officer of the U. S. S. 13, winner of the battle efficiency pennant of the submarine class, was included in the list of officers receiving the letters.

Commander Willis Bradley, U. S. N., commanding officer of the U. S. S. Bridge, winner of the battle efficiency pennant, auxiliary vessel class, was also commended.

Commander Augustine H. Gray, U. S. N., commanding officer Submarine Division 10, which attained the highest merit in battle efficiency of any submarine, received one of the letters.

Dolphin Training Cruise Is Approved

Fleet Submarine Schedule to Leave Portsmouth October 24.

The following itinerary for the shakedown cruise of the U. S. S. Dolphin, formerly the V-7, fleet submarine, has been approved by the department. The Dolphin, which has been undergoing trials at Portsmouth, N. H., will sail from there on October 24 on her cruise, which will take her to San Diego, Calif., for torpedo tests. Later the Dolphin will return to Portsmouth, N. H., for final trials.

The Dolphin's itinerary is as follows: Portsmouth, October 24; Newport, October 26; Annapolis, November 1; Hampton Roads, November 4; Guantanamo, November 10; Coco Solo, November 23; Balboa, November 24.

The Dolphin is the seventh fleet submarine to be completed of a program of nine authorized by act of Congress, August 29, 1916.

WILL TRAIN FOR AIR CORPS

Two Washington officers who will enter the Air Corps Training Center at Randolph Field tomorrow. Left—First Lieut. George D. Pence, Field Artillery, and right, Second Lieut. James H. Cunningham, jr., Coast Artillery.

Take-Offs and Landings

By HARRIS B. HULL

"THERE was no significant change in the mortality experience of regularly scheduled flying or in military flying in 1931 over 1930," curtly reads the fourth annual report just released by the committee on aviation of the Actuarial Society of America.

"There was an improvement in mortality in civilian flying other than regularly scheduled flying," the report continues.

Prepared by a group of statistical experts assembled from numerous large insurance companies the report is designed to supply the companies with facts concerning the risks of aviation so that the underwriters may scientifically rate this risk.

The passenger death rate in schedule flying is set forth in the report as two per hundred thousand passenger hours or five per hundred thousand flights.

On the basis of the number of passengers carried in schedule flying and the number of deaths, the experience for last year was one fatality for every 19,346 passengers carried. In 1930 the rate was one fatality for every 17,396 passengers, while in 1929 the death rate was one for every 9,633 passengers and in 1928 was one fatality for every 3,314. Stated on the basis of the number of flights the death ratio of passengers was 30 per hundred thousand flights in 1928, 10 per hundred thousand flights in 1929, 6 in 1930, and 5 last year.

In short sight-seeing flights the committee found that the mortality rate of passengers per hundred thousand flights was around three and the rate per hundred thousand passenger hours around nine.

The death rate of passengers in pleasure flying was put at about 25 or 30 per hundred thousand flights. The report of the committee adds that in pleasure flying the death rate per flight appears to be very high, although it shows some improvement. In connection with this statement it was said that undoubtedly much of this flying is done by inexperienced or unlicensed pilots.

Although corresponding figures were not available for 1931, the report of the committee indicates that in 1930 there was a passenger death for every 4,300,000 passenger miles flown as against one death for every 440,000,000 railroad passenger miles. In 1931 there was a passenger fatality in flying for every 4,600,000 passenger miles.

J. E. Hoskins, assistant actuary of the Travelers Insurance Co. served as chairman of the committee submitting the report.

THIS Friday, October 14, will be graduation day at the Advanced Flying School at Kelly Field, San Antonio, Tex., for 107 students who are scheduled to receive their diplomas as full-fledged aviators, the rating of airplane pilot and the much-coveted wing insignia.

Of the group 45 are commissioned officers of other branches of the Regular Army, who will be eventually transferred to the Air Corps, one is an officer of the Guatemalan army, 56 are civilians training under the status of flying cadets and 5 are enlisted men of the Air Corps who, while undergoing training, retained their status as noncommissioned officers.

This class was the first one to begin training at the new Air Corps training center at Randolph Field, where the students spent eight months prior to their transfer to Kelly Field, where they trained for four more months.

With the graduation of Flying Cadet Carl Homer Eaker, the Air Corps will be represented by two officers of that name, Capt. Ira C. Eaker, veteran Army pilot being a brother of the new graduate. One of California's native sons, Cadet Dolph E. Muehleisen, University of California graduate, holds the District of Columbia tennis championship which he won last summer when he came here to participate in the Leech Cup matches. There are no graduates from the District.

AMERICAN AIRWAYS has announced the purchase of several Lockheed Orions with six seats designed to cruise at 180 miles an hour. The line will also buy a fleet of Pilgrims from the General Aviation Corporation at cost.

American Airways now fly Fords, Fokkers, Stinsons, Pilgrims and Stearmans and are starting out on a program to reduce their flying time between points on their widespread lines.

THE Curtiss Wright Corporation is going to open a manufacturing plant at Kayserie, Turkey, where airplanes of the type pictured on this page will be produced for the Turkish government.

THE Coast Artillery has developed a searchlight especially designed for searching for airplanes which has a range of 5 miles and each has no less than 800,000,000 candlepower; The Sixty-first Coast Artillery Unit, one of the Army's crack antiaircraft units, is now at Scott Field, Belleville, Ill., with several of these lights carrying out battle problems with the Fifteenth Observation Squadron.

The planes try to fly between several small towns near the field without being picked up by the lights. So far the lights have had the best of it.

ARMY orders issued last week will bring Capt. George C. Lundbergh, of the Air Corps, from Langley Field to Bolling and send Capt. Malcolm C. Lawton, Air Corps, from Bolling to Langley.

Also of interest to those familiar with Air Corps happenings is an order published by the War Department directing that Air Corps units be moved and reconstituted as follows to provide garrisons for Albrook Field, Panama, and Barksdale Field, La.

Albrook Field—Nineteenth Composite Wing Headquarters from Mitchell Field, New York; Sixteenth Pursuit Group Headquarters to be reconstituted upon arrival of personnel therefor from Mather Field, Calif., approximately 20 enlisted men; Twenty-fourth Pursuit Squadron from France Field, Panama; Seventy-eighth Pursuit Squadron from France Field, Panama; Eightieth Service Squadron from Mather Field, Calif.

Barksdale Field—Twentieth Pursuit Group Headquarters from Mather Field, Calif.; Fifty-fifth Pursuit Squadron from Mather Field, Calif.; Seventy-seventh Pursuit Squadron from Mather Field, Calif. One service squadron to be reconstituted at Barksdale Field, approximately 64 men to be moved from Mather Field.

DID you know that:

Postoffice officials are scratching their heads because the wide-spread use of the air mail has brought about a substantial decrease in the volume of the heretofore remunerative special delivery business?

The Graf Zeppelin will start tomorrow on its last trip across the south Atlantic to South America, and that philatelists, stamp collectors, have kept the old ship busy hauling mail, and that she has turned in a substantial profit?

The Deutsche Luft Hansa and the Deutscher Verkehrsflug met with great success when they introduced summer excursions on their lines with stop-over privileges to any points in Germany?

Up in Canada they have built a "flying box car" of duralumin and chrome-nickel steel fitted with wheels, skis or floats, operating from Stevenson Airport, Winnipeg?

In England air mail post cards are very popular, the rate being approximately one-half of that of a letter?

A commercial pilot in India was charged with "creating a panic" because he flew at an altitude of 100 feet over a boat filled with native fishermen, all of whom dived overboard. In court the pilot proved he could have glided to safety had his motor quit and he was released?

The government of France has cut the appropriation devoted to their heavily subsidized aviation program by the sizeable sum of $7,918,400?

The Handley Page Co. of England turned in a profit of $16,294.00 in 1931?

The manufacturers of commercial scales are complaining in Boston because all the mothers take their children to the airport to watch the planes come in and then give them their daily weighing on the free baggage scales which are kept very accurate?

The first Greek air transport company has completed its first year of regular operation flying between Athens, Thessaloniki, Agrinion and Jannina. The line flew 217,854 miles and carried 6,718 passengers and had no accidents?

In regard to transatlantic flying the famous Luft Hansa line has stated their policy by saying, "As long as no multiengined, absolutely safe seaworthy flying boat is constructed which can master the North Atlantic in nonstop flight with perfect safety and carrying sufficient payload, the catapult service offers the best solution." This involves catapulting a plane from a ship 750 miles from shore with the mail and also receiving mail from land, when 750 miles away from the shore, and results in a two-day saving in time?

British aviation officials expect within the next month to carry passengers from Croydon airport to the heart of London in an autogiro, landing the ship on the roof of a building which measures 31,000 square feet?

A consignment of one-day chicks sent by air from New England to Panama arrived in good condition. It might be added that 50 baby ducks were included?

Or did you care?

Squadron to Train Off Pacific Coast

Pratt Issues Orders to Scouting and Base Forces of U. S. Fleet.

Admiral William V. Pratt, chief of naval operations, last week issued orders to the Scouting Force and Train Squadron One, Base Force, United States Fleet, to remain on the West Coast until the completion of the next fleet concentration, which will be concluded about March 20 in the San Pedro-San Diego area.

The Scouting Force is under the command of Vice Admiral Frank H. Clark. Squadron One, of the Base Force, is commanded by Rear Admiral Henry H. Hough, U. S. N.

In making the announcement Admiral Pratt said:

"This permits the assemblage of the two forces, the Scouting Force and the Battle Force and allows a greater degree of fleet training than is possible during the somewhat limited time of fleet concentration. Moreover, being assembled now it is more economical in the matter of oil expenditures, for the fleet to operate in this manner, than to be broken up and later reassembled for the usual fleet concentration.

NEW FLYING CLASS STARTS TOMORROW

194 Men Included in Group to Begin Training at Randolph Field.

A new class of students will start flying training at the Air Corps training center at Randolph Field, Texas, tomorrow. One hundred and ninety-four men are included in the new class, which is made up of 74 officers of the regular Army, 69 of whom graduated from the June, 1932, class of the United States Military Academy and 120 flying cadets, 5 of whom are enlisted men of the Army Air Corps and the rest candidates from civil life.

In accordance with the custom established during the past several years of making provisions for the accommodation in the October class of members of the Military Academy class detailed to the Air Corps for flying training, it was necessary to curtail the number of flying cadet appointees from civil life. The 69 West Pointers detailed to the Air Corps comprises 26 per cent of the entire 1932 graduating class of 258. Under the regulations of the War Department, no officers are eligible for permanent commission in the Air Corps unless they have graduated from the Air Corps Advanced Flying School and received their rating of airplane pilot.

It is now eleven years since the policy was inaugurated of detailing Military Academy graduates to the Air Corps for flying training. During this time, a total of 649 West Pointers were accepted as flying students, viz: 1922, 16; 1923, 51; 1924, 61; 1925, 42; 1926, 18; 1927, 30; 1928, 77; 1929, 110; 1930, 86; 1931, 89; 1932, 69.

A year of intensive flying training is ahead of the 194 students to whom aviation presented a special appeal; i. e., an eight months' primary and basic course at Randolph Field, and a four months' course at the Advanced Flying School at Kelly Field, San Antonio, Tex. Officers of the regular army graduating from the Advanced Flying School and receiving the flying rating are transferred to the Air Corps, regular army, while the successful Flying Cadets are commissioned as second lieutenants in the Air Corps Reserve and placed on extended active duty with Air Corps units.

Among the flying students from West Point are several prominent athletes who were members of the 1931 football team, namely, Ray J. Stecker, Edward J. Suarez, Harley N. Trice, Robert L. Carver and Loren B. Hillsinger.

The State of California again leads all the other States in the matter of representation in the new student class, her native sons numbering 18. Texas is runner-up with 15, followed by Illinois with 12. Los Angeles, consistent with her custom in past years, leads the cities represented, with six students; Chicago following with four, and the college town of Boulder, Colo., with three.

Two Washington officers, First Lieut. George D. Pence, F. A., and Second Lieut. James H. Cunningham, jr., C. A., are included in the class.

Twenty-two of the candidates are from localities near to Washington in the Third Corps area.

National Guard Notes

First Lieut. Louis M. Swingle, headquarters, First Battalion, 260th Coast Artillery, has been transferred to the unassigned list, pending the acceptance of his resignation as an officer of the District of Columbia National Guard.

Battery B, 260th Coast Artillery, announces the promotions of Private Henry Rohrkemper and Private Arthur N. Bryde to the grade of corporal.

Corpl. Lyle T. Fritz, Battery C, 260th Coast Artillery, has been honorably discharged because of removal from the District of Columbia.

The following enlisted men of the District of Columbia National Guard have been transferred to the reserve list: Private Raymond Lubar, Battery E, 260th Coast Artillery; Private Glen S. Currier, Company C, 121st Engineers, and Private Allen F. Davis, Company F, 121st Engineers, because of temporary removal from the District of Columbia. Because of business interference: Corpl. Frederick J. Roy, Battery B, 260th Coast Artillery; Private Clarence P. Butler, Battery A, 260th Coast Artillery; Private Daniel F. Longley, Battery E, 260th Coast Artillery; Private William B. Calvert, Company F, 121st Engineers; Private John F. Coder, Company F, 121st Engineers; Private Thomas C. Gates, Company F, 121st Engineers; Private Elmore R. Pixton, Company F, 121st Engineers; Private Alexander D. Goodkowitz, Company E, 121st Engineers; Private John D. Battle, jr., Company E, 121st Engineers; Private Charles M. Chamberlain, jr., Company E, 121st Engineers, and Private Albert A. Miller, Twenty-ninth Military Police Company.

Twelve enlisted men have been honorably discharged from the District of Columbia National Guard Reserve. They are Privates William H. Addison, Thomas G. Allison, Glen F. Boyce, Carlton M. Campbell, Claire O. Ducker, John E. Feeney, Isaac A. McCrary, jr., Ulys S. Rogers, Allen T. Rossignol, Harry C. Shriver, Paul A. Simpson and Harry A. Taylor. All were detailed to Company E, 121st Engineers.

Private Charles W. Ohler, Battery E, 260th Coast Artillery, National Guard Reserve, has been transferred to the active list.

The 121st Engineers have added two men to the regiment from the National Guard Reserve. They are Private John H. Royer to Company E, and Private Ernest D. Di Francis to Company F.

Panama Canal Tolls Increased in September

A total of $1,598,285.98 was collected in tolls at the Panama Canal during September, according to figures recently released at the War Department.

This marks an increase of $158,000 over August and is the best month since April. Close students of business conditions place considerable confidence on the toll figures of the Panama Canal as an index to business conditions.

Contract for Elevator Awarded.

The Bureau of Yards and Docks of the Navy Department has awarded a contract to the Otis Elevator Co., of Washington, for the construction of an inclined passenger elevator for the Naval Air Station at Sunnyvale, Calif. The project will cost $11,674.

News of the Reserve Corps

By Staff Sergt. A. S. DE AGRO.

This week will be an active one for reserve officers of Washington, as local reserve headquarters has planned meetings for six branches of the service. Tomorrow evening the officers of the quartermaster corps will meet for their first conference of the year. The conference will be conducted by Col. W. C. Jones, officer in charge of the plans and training section of the quartermaster general's office, who will speak on the course of inactive training to be pursued by quartermaster officers this school year. The commandant of the Army Industrial College, Lieut. Col. W. O. McCain, will also be present to lecture the officers on "The Broad Aspects of Industrial Mobilization."

On Tuesday evening the Air Corps Reserve officers will begin their series of eight conferences. Capt. T. J. Koenig, of the office of the chief of Air Corps, who has been placed in charge of the classes, will acquaint the officers on "The Regulations Governing Assignment, Promotion and Flying as Applied to Air Corps Reserve Officers." The meetings will take place in the projection room of the office of the chief of Air Corps in the Munitions Building. The Coast Artillery Corps will meet in the assembly hall at local reserve headquarters. Col. C. D. Herron, Field Artillery, in charge of the reserve affairs in the War Department, will lecture the officers on "The Mission of the Officers' Reserve Corps," while Col. W. W. McCammon, senior instructor of the Washington Reserve Units, assisted by Maj. E. B. Gray, instructor of the District Coast Artillery Units, will outline the conference and group schools for the year.

The military intelligence will meet Wednesday evening. Lieut. Col. J. O. Pegram, general staff corps, G-2, Third Corps Area, will conduct the conference on "Staff Organization."

Maj. Gen. F. W. Coleman, the chief of finance, will be present at the first meeting of the finance reserve officers to be held at the Finance School classrooms Thursday evening. Gen. Coleman will talk on the "Organization of the Finance Department." Maj. Carl Halls, F. D., commandant of the Army Finance School, will be in charge of the meetings. The Ordnance Department will meet on the same evening at local headquarters. Capt. J. W. Walters, Ordnance Department, headquarters, the Third Corps Area, will deliver an illustrated lecture on "Inspection and Maintenance of 37 M/M Gun and Carriage."

A board of officers composed of regular and District reserve officers has been appointed by the commanding general, Third Corps Area. The board will meet at the reserve headquarters at the call of the president thereof for the purpose of examining such persons as may be authorized to appear for examinations for appointment and certificates of capacity for promotion in the Officers' Reserve Corps. The regular officers detailed are Lieut. Col. Charles B. Moore and Maj. Turner M. Chambliss, of the Infantry; Majs. John M. McDowell, Field Artillery; Harley C. Dagley, Cavalry, and Maj. Elmore B. Gray, of the Coast Artillery. Col. W. W. McCammon is detailed as additional member of the board for the examination of candidates for appointment and practical test of reserve officers for promotion to the grade of major, lieutenant colonel and colonel, only and when required to bring the membership of the board to at least one Regular Army member.

District Reserve officers mentioned as members of the board are: For the Corps of Engineers—Cols. Claude H. Birdseye and Harrison Brand, jr., and Maj. Frazer C. Hilder. Infantry—Cols. William T. Chantland and William H. England, Lieut. Cols. Randolph E. H. McKenney and James B. Jones, Maj. Maurice R. Colbert and Capts. George C. Whiting and Robert A. Joyner. Judge advocate general's department — Cols. Augustus R. Brindley and Walter C. Clephane, Majs. William J. Holliman and George E. Strong. Military Intelligence—Col. Jacob M. Kenyon, Lieut. Cols. Henry C. Pratt, Arthur C. Turner and Albert H. Dondero. Chemical Warfare Service—Lieut. Cols. Horace G. Byers and Clarence J. West, Maj. John R. Manning and Capt. Ben Jenkins. Adjutant General's Department—Lieut. Col. Richard J. Donnelly and Majs. Edgar H. Hale and A. S. Goodyear.

Finance Department—Col. Edward A. Harrison and Majs. Harry K. Bently and Frank A. Frost. Chaplains—Lieut. Col. Charles S. Biggs and Maj. Edward W. Snyder. Air Corps—Lieut. Col. Joseph F. Randall, Maj. Elan P. Hume and Capt. Marshall S. Boggs. Cavalry—Majs. Harry D. Murray, Harold H. Jacobs and Edward B. Harry and Capt. Albert J. McCurdy, jr. Coast Artillery Corps—Lieut. Cols. Harry P. Newton and Richard H. Willmer, Majs. Charles R. Beumont and Edward L. Potter and Capt. John Caswell, jr.

Field Artillery—Col. Leroy W. Herron, Majs. John J. Reinhart and Virgil O. Barnard, Capts. Hallock P. Long and Percy W. Phillips. Ordnance Department—Lieut. Col. Isaac Weil, Maj. Charles Demonet and Maj. Humphrey Beckett. Quartermaster Corps—Lieut. Cols. Robert L. Longstreet and Roy B. Rollingson, Maj. Frederick J. Ritter and Maj. Paul H. Kimball. Signal Corps—Maj. Guy N. Church, Willis R. Lansford and Leslie R. Nickerson, Capts. Wesley Cole and James H. B. Bogman. Specialists—Cols. Edward C. Bliss and Clarence M. Young, Lieut. Cols. John J. Butler and Earl P. Doyle.

Following is a schedule of instruction to be given Finance Reserve officers this school year. The classes will be conducted on the second Thursday of each month from October to May, 1933. Following the meeting announced for October 13 the conferences are: November 13, "Military Discipline, Courtesies and Customs of the Service," "Wearing of the Uniform," lecture by Maj. Harley C. Dagley, Cavalry. December 8, Maj. L. S. Friedman, of the Finance Reserve, will lecture on "Property, Emergency Procurement and Funds," while Capt. Richard Tattersall, Finance Reserve, will conduct the class on "Company and Detachment Funds." "Military Law—Courts-martial" will be the subject to be presented by Maj. C. Witcher, Finance Reserve, and Capt. F. J. Keelty, F. D., on January 12. Maj. Lee R. Waltrus, F. D., will conduct the conference on February 9. His subject will be "Payment of War Department Transportation," while Lieut. J. E. Allen will deliver a lecture on "Travel Allowances." On March 9 Maj. E. A. Noyes, Medical Corps, will conduct the conference on "Military Sanitation and First Aid," and Capt. N. H. Cobbs, Finance Department, will discuss on April 13 the "Economy Act of June 30, 1932," in addition to instruction in "Pay and Allowance Accounts of Officers, Warrant Officers and Nurses." The final meeting of the school year will be held on May 11. Col. Guy F. Allen, Finance Reserve, will deliver the final lecture of the year on "Public Funds" and "The Bureau of the Budget." Col. Allen will be assisted by Maj. J. R. Berrice.

KING GREETS MacARTHUR

Associated Press Photo.

Gen. Douglas MacArthur, United States Army Chief of Staff, who made a tour of central European countries, was greeted by King Carol of Roumania when he arrived in Bucharest. The king later bestowed upon him the grand cross of the Roumanian Order of the Star.

The Washington Post.
SUNDAY, OCTOBER 9, 1932
MAGAZINE SECTION

Make Way for the Human Birds

Time Is Not Far Distant When Every One Will Be Able to Fly Through Air, Using Wings That Function Like Those of the Feathered Tribes

By R. S. Fendrick

Paris.

A MODERN Icarus is going up to his attic window one of these days—

He will strap on a pair of small wings, start turning the gears that will make them flap, step out into the blue like an angel and go sailing across the housetops and skyscrapers while the startled populace gapes upward, small boys become frantic, henpecked husbands take hope, whistles shriek, auto horns honk and old-timers wag their whiskers and prophesy all sorts of evil. It will be the beginning of a new sport, a revolutionary and magnificent form of locomotion that will be within the means of virtually every one.

Prof. Antoine Magnan

At least this is the vision that Prof. Antoine Magnan, technical adviser of the French Air Ministry and one of the most distinguished aerodynamical engineers in the world, presented to the astonished members of the Academy of Sciences recently. He added casually that it would mean a gigantic new industry, which would spring up almost overnight, for he foresees unnumbered millions of human birds fluttering about in the skies.

"I AM ABLE to announce, as the result of my bird studies, that a man fitted up with two wings, each with four or five square feet of surface, can fly with his own bodily energy if he can make his wings beat somewhere between thirteen and twenty strokes a second," he declared, while even the blase Academicians, all outstanding figures in some branch of science, gasped.

"By using a foot pedal and multiplying gears, as in a bicycle, he could obtain the number of beats necessary. The man and his machine should not weigh more than 220 pounds, for wings of this size. Naturally, the wings would have a full spread on the downward beat and be turned sidewise for the upward beat. The angle of the arc made by the wings would be 45 or 50 degrees. The flier would hardly have sufficient power to climb, though upward wind currents would lift him, but he could fly horizontally as long as his strength held out.

"It will be far more interesting, however, to add a small motor, an outboard motor or the sort used in motorcycles, and fly without any physical exertion."

Prof. Magnan is an extremely brilliant investigator who has been studying the flight of birds and insects for more than twenty years, with the idea of making aviation more efficient, for airplanes are still crude affairs, considering the tremendous amount of power they exert.

He has experimented with 500 different kinds of birds, as well as inumerable insects, and written more than 30,000 detailed reports on flights! To observe winged flight and analyze its mechanics, he had to develop special high-speed motion-picture cameras which make 12,000 images a second. It is a vast subject, for one class of birds fly by using their wings, while many others evolute for hours without any apparent use of their wings and without losing height, simply by utilizing air currents.

"We have learned so much about the principles of winged flight that it has become entirely feasible for a man today to put on wings and fly, either with a motor or without one," Prof. Magnan told me at his laboratory at the College de France.

"I don't mean that the device is ready, but the data on which it will be based have been worked out. Of course, some one will have to spend some money and some time in constructing, perfecting and tuning up an apparatus, but no serious obstacle stands in the way.

"Let me emphasize: it isn't a question of such a flight being theoretically possible; it is entirely within the domain of immediate realization, and simply waits for some one with money and gumption enough to do it. I can virtually say that the scientists have finished their part of the work, and are ready to turn the project over to practical builders.

"I am as certain as I am sitting here that in a comparatively short time, perhaps two or three years, men will be flying and frolicking about in the sky like birds, enjoying themselves hugely. Primarily, it will be an easy means of locomotion.

"The only possible obstacle is the stupidity of the human race. To show you what I mean, all the materials necessary to build a glider—a bit of wood, some cloth and nails—have been available to man for thousands of years, but it was 1920 A. D. before they overcame the supposed limitation of their flying ability and discovered that they could fly great distances and to great heights by this means. Is it any more strange for a man to fly with wings than to float 100 miles over the breezes in a glider? I don't think so, but we humans have such a frightened sense of attempting anything new. Let one man fly, though, and in a few months there will be thousands in the air.

"A pair of simple wings, a light metallic frame to sit in, and an outboard motor or motorcycle motor—that is absolutely all one needs to be a birdman, except a bit of enterprise.

"Why don't I build one? I am too busy with my classes, my experiments, and other work that has been given me to do. Besides, it is up to the manufacturers now; the scientists have finished with their part of the work."

THE significance of this startling announcement is that it is backed up by one of the most illustrious scientific bodies in existence.

The College de France is the name given to a group of talented scientists who are supplied funds and laboratories to make original researches for French art, science, industry, medicine, electricity, and occasionally national defense. The only pupils taken in their classes are men who have spent a lifetime and achieved substantial fame in their speciality. It is a school of higher studies, a holy of holies of learning, the fount of virtually all France has accomplished in industry. Any pronouncement it makes is accepted in scientific circles without the slightest discussion.

If there is one institution here that never goes off half-cocked, it is the College de France.

"As I told the Academy of Sciences, a man has sufficient physical energy to fly with wings, at least on a horizontal line," Prof. Magnan explained. "He needs only one-eighth of a horsepower, which is what a day laborer exerts in his work.

"It will be far safer, easier, pleasurable and exhilarating, though, to use a small motor no bigger than his own hat. The advantages are obvious. He will have more power, and so be able to ascend or to move faster. Instead of being under a physical strain, pedalling continuously, he will be free to direct himself, use the air currents, look about and enjoy himself. If the motor was efficient and dependable he could go fairly high. As a precaution against the motor going dead, he could carry a parachute. He would not merely be suspended in the air, but the motion of the wings would carry him forward. The speed would depend on his motor, the efficiency of the wings, and whether he was traveling with or against currents. He could not fall as long as his wings made the necessary beats. There are various ways in which he could guide himself.

"A motored machine would consist of a light frame, including a seat, with two wings. Each wing would be from sixty to eighty inches long and the shape of half a leaf, cut along the main stem, with the straight side forward and both ends pointed. The center width would be from twenty to thirty inches.

"The wings would not beat straight up and down, naturally, but take the course of an inclined and rather flat figure eight; that is, a long stroke downward and forward, a turn upward, a long rising backstroke, a turn upward, and then the long downward and forward stroke again. The number required would be between thirteen and twenty a second, depending on weight and other circumstances, but twenty is the maximum necessary, and a small motor is sufficient to produce this power.

"It is the same principle as though you were climbing a steep mountain and had got a good hold in the rocks with your stick. Gravitation couldn't pull you down. In the same way you can get a grip in the air by beating wings, and not only remain suspended but move forward. To our senses, the air seems less solid than rocks, but regardless of what our eyes tell us, the air has solid qualities of its own, as the birds know. If we had a different kind of senses, the air might seem just as solid in its way as rocks do in theirs.

"THE truth seems to be that man has no limitations, except those he has stupidly imposed on himself. The only obstacle man has to overcome to achieve anything is primarily his own sense of limitation, whether it is individual or a sense of collective limitation that rests on him."

Prof. Magnan frankly admits that the idea of man flying with beating wings is at least several thousand years old, but it has suddenly become practicable because of the development of motors, of increased knowledge of air structure, and most of all because rapid motion pictures have revealed for the first time the mechanism of winged flight.

The general belief has been that birds flew by using their wings as oars in the fluid called air, the wing strokes pushing the bird forward and upward. This theory had no sound basis, for the human eye is much too slow to observe the process.

Prof. Magnan set about to study wing movement by ultra-rapid motion pictures, and also by using mixtures of tinted smoke so that he could literally dissect the air movements around a flying bird.

"We understand for the first time just what is necessary for winged flight, and so the era of bird-men opens before us," the savant concluded.

Copyright by Public Ledger

CHINA *is* Unconquerable

Declares Pearl S. Buck

Land of the Dragon Accepts Only So Much of Modernized Ideas as Suits the Interests of Its People; Family Traditions Will Never Die in the Old Empire, Says Noted Writer Who Has Spent Most of Her Life There

By Lillian G. Genn

THE beloved in-laws present no classic problem to the Chinese, according to Pearl S. Buck. For one of their chief accomplishments is that they are artists in human relations and they know how to live harmoniously with even the most vexing of in-laws. This is no small gift when one considers that in China it is customary for several families to live under one roof.

Mrs. Buck is the author of that literary sensation, "The Good Earth," a thrilling tale of Chinese peasant life, which won the Pulitzer Prize.

Mrs. Buck was visiting America for the first time in many years. She was born in Hillsboro, W. Va., but she has spent most of her life in China. Her parents were missionaries who moved about among the towns of China. Except for a younger sister, all her playmates were the children of natives. By the time she went to school at Shanghai, China was so much a part of her that she ceased to think of herself as different from the Chinese. When she was later sent to Randolph Macon College, in Virginia, she found it difficult to adjust herself, as everything was foreign to her.

AT THE end of college life she returned to China and not long after she married a young American, John Lossing Buck, who was an agricultural teacher. They lived for five years in a small town in Northern China and then returned to Nanking, where Mr. Buck took the department of rural economics and sociology in the University of Nanking. As a married woman, Mrs. Buck was able to have a closer and more intimate knowledge of the Chinese people and the women would talk to her as to a friend. She knew what it was to experience famine and to have bandits attacking the city. For ten years she watched the nation in revolution. She has shared the life of the Chinese to such an extent that she now feels they are her own blood kin.

What Mrs. Buck particularly admires about the Chinese is their great courtesy and tact. No matter how trying the circumstances may be, they rarely forget their manners. They take pride in being careful and correct in form, even to those whom they may not like.

"Courtesy is their ideal," said the author. "And it is that which enables them to get along with the many relatives they have under their roof. For both from custom and economic pressure, the married children continue to live with their parents, and it is no unusual thing to have several generations in one household. In addition, they may have with them relatives who are poor or crippled. They would think it a disgrace to allow any outsider to support a relative of theirs. So one is, therefore, likely to find virtually an army of people in a home.

"Family quarrels will occur. But these occasions are very rare. On the whole, the domestic life of the Chinese is remarkably happy.

"Of course, their great devotion to their family and the respect that they have for their elders also have much to do with their domestic harmony. They are always anxious to do the proper thing for the sake of the family name. This is also true of any who comes into the family through marriage. When a Chinese girl enters the home of her husband's parents, she at once ingratiates herself with them. She devotes herself to all her new relatives and looks upon her mother-in-law as the head of the home. She is more interested in her relations with the family than with her husband.

An interesting camera study of an aged Chinese priest teaching one of his pupils the maxims of Confucius

"Marriage with the Chinese is a practical affair. Its purpose is to perpetuate the family line. Love doesn't enter into it at all. A Chinese boy and girl from their earliest childhood are taught that the family counts above all else and that they have definite obligations to it. In America it is the individual that counts, rather than the family.

"When the Chinese boy and girl are old enough, a matchmaker is called in and the parents consider who might be eligible as mates for them. The matchmaker is not a hired person. She is an old friend of the family, or the town gossip who knows every one. She must be a reliable and trustworthy person so that people have confidence in what she tells them about a prospective bride or groom. She can't represent a homely girl as a Hebe or a dissolute youth as a paragon of virtue. Nevertheless, it does occasionally happen that a matchmaker will betray her trust and misrepresent the facts. If trouble follows, they can procure a divorce.

"THE young bride and groom don't see each other until the day of their marriage. When they finally meet, they eye each other, secretly hoping they will like each other. In most cases, a real love develops after marriage. This is not surprising, as they are more likely to be suited to each other than the American boy and girl who have had free choice in the matter. In the case of the Chinese couple, each has had the same training for marriage and each has the same ideas about it. They are both devoted to one thing—the family. And the man values the woman for what she is, a wife and mother.

"The American boy and girl marry only when they fall in love. Then after the ceremony they discover that they have different backgrounds and social habits and different ideas of marriage. The stability of the man's feeling is linked with the woman, not with the family. The same is true of the woman. When they have an individualistic attitude toward marriage and the relationship is based solely on emotion, it is naturally hard for them to hold each other. The tie is either soon severed or there are many emotional battles before they adjust themselves.

"I personally believe that the Western idea of romantic marriages goes too far. Nothing permanent can be founded on a relationship that is purely one of feeling. What is far more important than love is mutual respect and confidence, a community of interests and a sense of responsibility. There is order and a sense of security about such a marriage. Then only, as in the case of the Chinese, can a rational, human and lasting love develop.

"But I must make it clear here that this system of arranged marriage is true of old China only. There are, in reality, two Chinas: the great old one where life continues as it did thousands of years ago, and the new China, centered in the big cities and which comes into contact with European civilization.

"People who go to Shanghai and see the young boys and girls associating together and going to the movies and night clubs think the rest of China is like that. But new China is less than 1 per cent of the entire country. The real China lies far beyond Shanghai.

"However, it is in the new China that the Western idea of marrying for love is striking root. The Chinese boy and girl who have been Western trained at one of the modern schools marry only after courtship. Their parents have little to do with the choice of their mates. In fact, those parents who insist upon arranging the marriages for their modern sons and daughters are likely to find a rebellion on their hands. The educated Chinese refuse to marry any on whom they have not had an opportunity to know.

"It has been interesting to see how quick the young men in new China have been to grant Chinese women the legal rights they want and to allow them to be on an equal basis. They want women who are educated and who can be companions to them. And with their knowledge of European fashions, they are much more pleasing to the eye. Nevertheless," smiled Mrs. Buck, "the men are not always satisfied with these women because they are inclined to discard too many of the old-fashioned virtues. The men would like them to be more interested in domestic affairs, to know how to cook and sew, and to raise a family. But the modern educated Chinese woman, like her American sister, has little interest in these things. One therefore hears considerable criticism of the modern Chinese wife and there are not a few divorces.

A Chinese bride ready for the ceremony that will make her the bride of a man she has never seen

"On the other hand, the women are finding that many of their newly acquired legal rights are not working out for their benefit. In fact, they are leaving them worse off than the women of old China.

"Under the old system, a married woman at least had a certain degree of security. Even if her husband no longer cared for her, the wife still had a place in the family. She still had his protection and support, and the esteem of the community. The modern woman, though, insists upon being the only wife. She will not tolerate another woman in her home. While she may no longer have rivals in her home to contend with, yet she must always face the danger of divorce. Then she loses everything. She is humiliated and disgraced, and left without support. She is supposed to receive alimony, but it is hard for her to get it.

"Since few women are able, as yet, to take care of themselves financially, and they lose their places in the husbands' families when divorced, their plight is a serious one. Until Chinese men change their psychology, and feel they have certain duties to a divorced wife, the women will reap little benefit from their changed status.

"ON THE whole, though, the marriages of the modern Chinese young men and women are working out very well. Most of them carry on the old traditions and beliefs with respect to the sanctity and seriousness of marriage. The background of China is much too somber to allow them to be anything but conservative.

"The family, therefore, is still the prime consideration, and husband and wife have a great sense of loyalty and devotion. I think it is one of the reasons why Chinese men are so faithful and don't indulge in flirtations and clandestine affairs outside of the home.

"Of course, the rich men, who have little with which to occupy their time, do have their affairs. But the average Chinese, who is just as romantic and emotional as other men, possibly has but one affair in a whole lifetime.

"China is unconquerable. If it does not resist with weapons, then it does with its spirit. It is this resistance which will always continue. The life of China will go on intact."

Copyright by Public Ledger

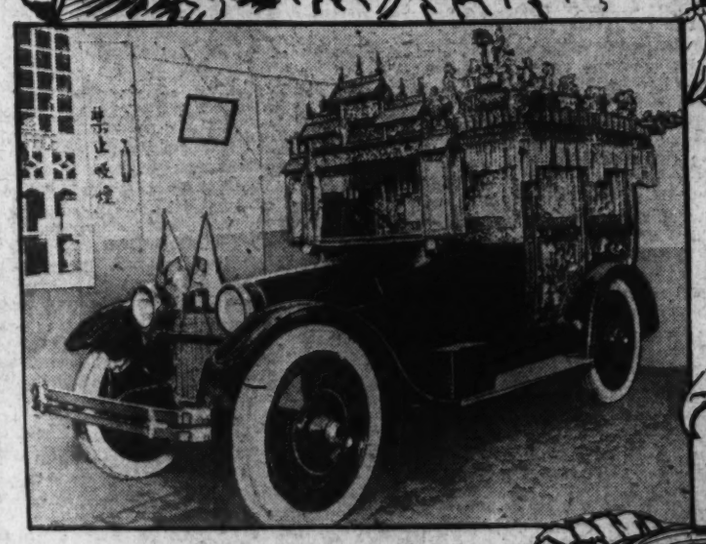

A modern adaptation of a Chinese bridal car with its carved chair, rich carvings and silken tassels

Want To Become An ACTOR?

Three Barrymores in one motion picture. Left to right, Lionel as Rasputin; John, and on extreme right, Ethel

JOHN BARRYMORE *Tells How To Do It*

Ethel Barrymore Colt, daughter of the famous actress, of whom John Barrymore says the name "Barrymore" is a handicap, for although it affords easier access to producers, more is expected of her than of other inexperienced youngsters

In an Interview With

Alice L. Tildesley

AGAINST the ancient splendor of the Winter Palace, where once the Imperial Family of Russia lived surrounded by the most luxurious court in Europe, another Royal Family moves.

They are Ethel and Lionel and John Barrymore, working together for the first time; Ethel, coldly regal in the robes and tiara of the Czarina; Lionel, dark and strange and forbidding beneath the unkempt locks of Rasputin, the "infamous Starets"; John, suave and handsome in white-and-gold uniform of a young Grand Duke.

They have their court, too; but when the cameras are not focused upon this court, its members forget the painful etiquette of palaces, substitute canvas "sneakers" for silver slippers, toss velvet trains over their shoulders, hang coronets on chairbacks and smoke cigarettes over bridge hands, or go to sleep on the "Little Father's" throne.

Yet they pause and listen when Ethel speaks even so short a line as "No, I'll go!"

I stood with a young maid-in-waiting, half hidden by a gilded pillar, watching Ethel make a dramatic exit from the scene.

"She's swell, all right," murmured my neighbor. "But it wouldn't matter if she wasn't. She'd get the breaks. She's a Barrymore. Wish I knew how ordinary actors could get to success!"

SO I asked John Barrymore, in the intervals of the scene.

"In every crowd of people there will be one or two who stand out," he said, after consideration. "They have that unexplainable thing called personality. It's not their fault; they have nothing to do with it; they stand out through no virtue of their own.

"Sometimes this odd gift will make opportunities for its owner; but always if opportunity comes, the gift will reach out and attract attention. Clara Bow has it. If she had been properly handled, she could have gone on packin' 'em in till she was 70; perhaps she'll still do it. No reason why not.

"But as to a mere name helping—I don't know.

"I suppose there must be something in growing up in the atmosphere of the stage. You must pick up a little about acting, even if it's 'ham.'

"But Ethel's children find the name a handicap. It may get them in to see producers, where Miss Murphy would be left standing at the gate, but when they get in much more is expected of them than would be expected of any other inexperienced youngsters. When they can't deliver the impossible, that's all there is. So sorry.

"Miss Murphy, when she finally gets in, won't be expected to give a finished performance before she's had a chance to begin.

"I haven't seen either of my nephews do anything yet. They both want to act and they both have charm.

"But I have a great respect for my niece. I think she has something—in fact, I shouldn't be surprised if she has that rare and vital thing that means greatness. She's terribly in earnest. Just now she's down on the desert working in uncomfortable heat, living very primitively, with no distractions, all because her accompanist has been ordered there for t. b. and my niece won't give up. She's singing, you know. That girl should get somewhere. She deserves success.

"I don't know how she's going to succeed.

"I don't know anything about acting. I don't know anything about anything, so who am I to be laying down rules?

"One night, years ago in Paris, Booth Tarkington and I had a terrific argument. We may have had something to drink—this was before I became respectable, you understand—so we said what we thought; at least he did. He said he had no respect for an actor because he earned his living exhibiting his facades.

"Of course I pretended not to agree with him; but there is something in the idea.

"I never wanted to be an actor. Neither did Lionel. We wanted to draw. I made my living with a pencil for two years. But the newspaper fired me, so I had to turn to acting because it was the only thing I knew how to do. Never liked it. Don't like it now. But then, I don't like to do anything now—except fish. Yes, I like to fish."

AN ASSISTANT director signaled him and he hoisted himself from the canvas chair. The close fit of his white uniform made any more graceful method of rising impossible.

They were taking a still of his sister seated in a carved chair. The still expert suggested John's inclusion in the picture.

"Just lean over as if you were telling her something," he directed.

"Tell her something, my eye!" drawled John. "I'll ask her!"

"I'm flippant about acting because I don't know a thing about it," he confessed later, when he had lowered himself into the chair again.

"But acting can be a great art. Those who have the essential quality, like Henry Irving, Richard Mansfield and other big ones, make of it something infinitely moving and beautiful. Remember how Ellen Terry, in one of her letters to Shaw, likens acting to the sounding of a note on a piano? When it's the right note, the true note, it can be like Paderewski at his instrument—perfection. But that's rare.

"Before I did 'Hamlet,' I worked on the part for seven months, nine hours a day. That sounds silly, unless you understand. To me, Hamlet is a part that should be played as if every performance is the first time the lines have ever been spoken. It should seem to be happening before you.

"I worked to get rid of Americanisms. If I had had an English accent, I should have worked to get rid of that. Then I tried to speak the lines colloquially, with the colloquialism of the time of the play, yet to make them audible to the last row of the gallery. That's a struggle, because the voice naturally drops when you try to make your words sound as though you had just thought of them.

"But it seems to me unfair to play to the first rows of the orchestra. Your gallery mutters: 'Maybe that bird's all right, if you can hear him; but only the fellows with five bucks to pay for a seat get anything out of his performance.' I'd rather play to a gallery any day.

"IT'S not necessary to have a tremendous longing for the stage to make some sort of success. They tell me this longing is just an exhibitionist complex, anyway. I don't know. I've never had it.

"I got a reputation for versatility because I deliberately set out to do as many different things as possible in a very short time. In less than six years I did 'Justice,' 'Peter Ibbetson,' 'The Jest,' 'Richard III' and 'Hamlet'—six totally different characters. Might not have done so much in the course of twenty years if I hadn't decided deliberately to do it.

"No credit to me, though.

"I was a comedian at first. I was just rambling along, always lazy, doing as little as possible, when Edward Sheldon suggested that I do 'Justice.'

"I read it. 'Isn't it a mortuary piece?' I objected. Seemed so drab, you know, so very mournful.

PERSONALITY, Versatility, Knowledge of the Parts Selected, Good Looks and the Ability to Make Yourself Interesting Off the Stage as Well as in Character Are Some of the Prerequisites

John Barrymore says beauty is important to an actress, but it can be a drawback because she may grow to depend on it entirely

"'Yes. But the only way you can break away from comedy is to do something that hasn't a single laugh in it,' he informed me. 'If your audience laughs once, you're done for.'

"To show you how little in earnest I was then, I didn't want to shave off my mustache. I said I could paint over it. Opera singers do. Why shouldn't I? I thought more of my mustache than I did of my art—I'm not sure I don't still. They're calling me again. Will you wait?"

He got up again, ran a finger around the high, close-fitting collar of the gala uniform, and sighed.

"There *must* be easier ways of earning your living. But I don't know how to do any of them!"

WHEN Ethel's famous voice had finished replying: "No, I'll go!" three times more, he came back.

"All things being equal, people who can act will succeed. Those who know their jobs in any line can usually find something to do, at least in normal times. The better they are, the more they find to do, and the higher they go.

"But there are those who seem not to need to know anything—or at least not to need to learn anything.

"Like my little girl. She's 2, and heaven knows no one attempted to teach her, but she's mastered the entire technique of getting her own way. She seems to understand all the principles of coquetry, too. Whether she has any talent for acting or not isn't yet known; at least to me.

"Yes, beauty is important, very important, because it can get you in. You are admitted to see producers or directors because you have that advantageous physical equipment.

"But it can be a drawback to a youngster because she may grow to depend upon it entirely. 'I'm lovely. I need do no more. I'll just be.' And then suddenly she finds herself outside.

"Usually, however, if any one has great beauty, there is something behind it or it wouldn't be great. Beauty isn't surface stuff.

"Certainly, publicity is necessary in these days of fierce competition. The best publicity, of course, is the Maude Adams-Greta Garbo synthetic mystery. Everything is done for you by the press agent and all you do is keep out of the way. Goes over every time.

"What always staggers me is the tremendous flood of publicity put out. I should think the public wouldn't believe anything by this time, they hear and read so much.

"Publicity can't keep people going after the public's tired. Or can it?

"You might say that successful people must be interesting. But off the stage or set I must confess that some of them are uninteresting in themselves. Yet they have a quality of appearing the reverse to the camera or behind the footlights.

"Versatility is supposed to help keep up one's popularity. But there was John Drew. He played about the same type of thing all his life, essentially, yet he was as popular when he died as when he made his first hit.

"His type of thing is tremendously difficult, though. Straight parts call for genius, if they are to register, because in them you can depend on no crutches, no make-up, no costume, no marked idiosyncrasies, no mugging.

"Types *do* last, whatever is said about it. Look at Charlie Chaplin, Douglas Fairbanks, Harold Lloyd. Those fellows have made a lot of money just being one well-known character. They must be good or people wouldn't pay to see them do the same thing over again.

"BUT I haven't the great thing. It's impertinent for me to set myself up as a judge of any actor or to make prophecies. You make a mistake to ask me. How can I tell what conditions may come upon any of them; how they may be mishandled, by life, by outside ignorance?

"A lot depends on the director, too. I've just finished working with the best director in the business. George Cukor. Finest I've ever worked for.

"Billie Burke and Katherine Heyburn were in it, making their first talking picture and paralyzed with fright, but George Cukor knew how to handle them. He'd say to us:

"'My dear, you did that beautifully. You quite moved me. Now suppose we try it this way.' Never a discouraging word. We were always wonderful, but at length he got what he was after.

"In pictures, you simply put together a mosaic. A tiny slice of a scene, done over and over, is placed beside another tiny slice, and so on. Cukor seems to get the flowing quality of a play into a film so that it doesn't seem a matter of minute sections fitted together but a strong stream flowing of itself.

"That's important.

"I suppose it's important. But the only really important thing in life to me just now is to get out of this uniform!"

Copyright by Public Ledger

SEA-GOING CAVALRY?

You Can't "Kid" the Marines

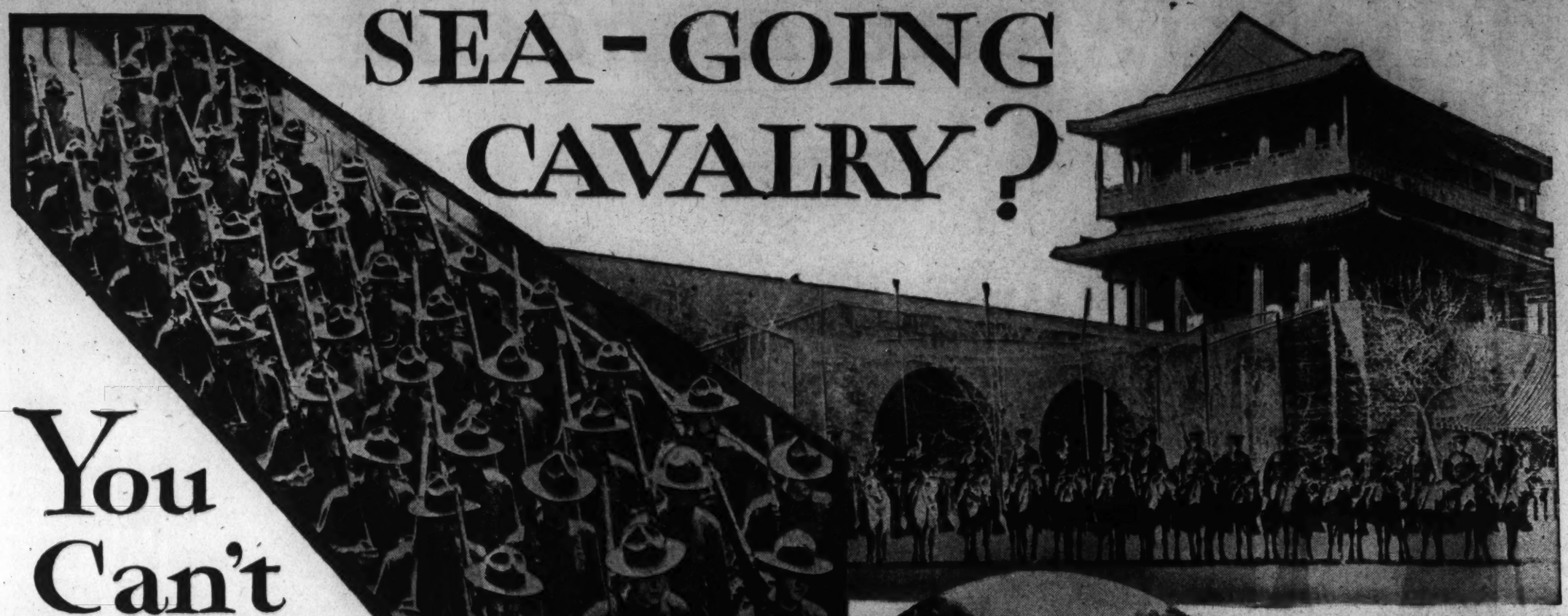

A mounted detachment of United States marines on guard at the American Legation in Peking during a revolutionary period which threatened the Chinese city

Uncle Sam's Devil Dogs Are Just as Efficient Aboard a "Four-Legged Schooner" as They Are in Any Situation Where Quick Thinking and Quick Action Are Required

By T. N. Sandifer

Major Victor F. Bleasdale, of the Nicaraguan National Guard, a captain of the United States marines, and his pack mule on duty in the Central American country

A platoon of marines being put through a bayonet drill, an important phase of the training of Uncle Sam's naval soldiers

WATCHING a big transport plane taxi up to a comfortable stop on a landing field in Nicaragua, a group of United States marines batted their eyes and began to figure hastily on the ravages of a tropical climate as they saw the plane's cargo unloaded.

First the crew hauled out a deer, native to the country. This was not unbelievable. Next, however, there appeared in the plane's stage-door entrance a Nicaraguan donkey. When he had been wrestled, pushed and carried into the open, there appeared a fellow Nicaraguan donkey.

Marines who had memories of pack trains up in the hills, during the fighting, jumped hastily to the conclusion that all other means of getting these demi-mules over the ground having failed, they had been promoted to the luxury of airplane travel.

What is still more remarkable, these two semi-equines, blase after a life which can hold no more wonders for them, are now at the Marine Corps base at Quantico, Va. There, as far as they can tell, they have only to munch a regular ration of oats and other very noble provender, with intervals of what they undoubtedly regard as merely a light workout in preparation for another issue of ideal donkey rations.

NO, THEY are not being rewarded for saving the life of the major general commandant. Further, there is no reward of merit involved in this proceeding at all. Split-pint in size they may be, but Nicaraguan donkeys, or demi-mules, have a full-quart capacity of mulish ingenuity in causing trouble.

One of the best things they did, during the frequent combats in which they participated, was to dash off with the column's reserve ammunition; or nearly as bad, with the personal equipage of some of the men. That is, they might have done so, but after a brief experience, such donkeys as were intrusted with ammunition were carefully chaperoned by a couple of marine friends, whose first duty was to put a slug in them if they tried anything.

Plenty of marines, after a day or so on the trail, would gladly have put ten rounds, rapid fire, into their mulish hides without waiting for them to run away.

Nevertheless, the answer is, the marines are naturally kind, good and very thorough, so they brought these two specimens to Quantico to be kind to them, and indirectly, confer certain benefits on such of their donkey brethren as might still be in service.

Marines, it was decided, have to fight so often in places where the local mules are not standard size, and consequently not fitted for the regulation pack saddles of the American mule that it was further decided to try to devise some pack equipment that would not have to be cut down and otherwise altered on such occasions. Just a whim of the marines, but a very practical and humanitarian one.

After trying native makes of pack saddles the marines, for all the devilishness of their pack mules, decided the clumsy saddles were too poorly fitted and too cruelly uncomfortable for the mules, so they improvised some of their own. To perfect the design they hit on the idea of bringing a couple of live four-footed mannequins home with them.

Which is, the reader will comment, a cavalryman's job. The answer is, believe it or not, the marines have cavalry, and have turned out some very respectable cavalrymen. Further, with due respect to the army, it is a safe bet that if any American mounted troops have had more real combat service since Pershing went below the line into Mexico than any others, it is, of all people, the marines!

Absolutely! If being cavalry means that a soldier is mounted, and fights mounted, with the cavalry weapons of saber and pistol, then we're telling the truth. We can tell you another, which is that the marines send officers to the army's famous mounted service school at Fort Riley, Kansas, and besides fighting as cavalry when their expeditions demand, they play as cavalry. That is, they have a polo association and play polo.

Right now, however, we'll stick to our cavalry story and never mind quoting Gilbert and Sullivan about the horse marines. One might refer to Kipling, though, where he says something to the effect that "there isn't a job beneath the sun that the beggar don't know or do."

NOR is being cavalrymen a new job for the marines. Some years back, in Santo Domingo, the writer encountered mounted detachments of marines and made inquiries. It seems that in their various expeditions, and they average about one a year, the marines utilize the available transport of the country in which they are campaigning.

This means they straddled everything —bicycles, one-wheeled carts in China and camels in Abyssinia. No figure of speech is intended; they really have fought in all these places, and they organized a camel corps.

One of the earliest of these, historically, is the Marines Mounted Detachment of the Legation Guard, Peiping, China. This unit dates almost from the time the marines assumed their duties at the Legation in the early 1900s.

It is just slightly smaller than the regulation cavalry platoon, is armed with the cavalry saber in addition to rifle and pistol. Marines, incidentally, are regularly trained in the use of both rifle and pistol, and are habitually armed with either weapon, according to the particular duty to which assigned.

The adoption of cavalry for their own use ashore is not just a fancy conceit of the marines. Like everything else he does, this anomalous fighting arrangement is one of sheer utility. Unlike the army's infantry, the marine, in most of the places he is sent, can't just send a short message if he needs cavalry support and have a couple of squadrons gallop up.

In the places he usually finds himself, if a marine finds he needs cavalry, he discovers promptly that he's got to be it himself, and also be artillery and other things, or there just won't be any.

Mechanization is not the answer. The marines have armored cars when needed, but in Nicaragua, as well as most places they have fought, there are plenty of places where a motorcycle can't go, let alone tanks.

These are the places usually picked for the marines. Contrary to popular opinion, he doesn't just look at a place and think "I'll just hop down there, skirmish around a little, and come back with another ribbon."

THE usual procedure is somebody, maybe in the State Department at Washington, calls up and says casually he wishes the marines would just drop down and put a couple of battalions ashore. He goes to lunch before the marines can ask any embarrassing questions about what to do. It is then strictly up to the boys.

There are no chocolate soldiers in those countries. Captain Maurice G. Holmes, who commanded mounted detachments of marines in a late Nicaraguan expedition, and incidentally is a graduate of the Army's Mounted Service School, though a marine, declared that one of the toughest spots he ever struck was in the fight at Cujelita, in the Nicaraguan hills.

Just about to halt the column for breakfast, he found his outfit ambushed and under rifle and machine-gun fire at less than 300 yards, a deadly range. Those who believe that "natives" just shut their eyes and bang away have only to refer to individual marines who have heard their opponents' bullets crack—something a bullet does only when it's close enough to hear it.

The marines began dropping rifle grenades from high-angle, as they learned in the World War, and with this advantage drove off the attackers. Captain Holmes wears a Navy Distinguished Service Cross for that affair.

In the last Nicaraguan expedition, not more than 1600 marines were in the "war zone," and in this area there were utilized 1300 horses and pack animals. This shows why the two donkeys are being studied and equipment is being fitted. It may happen again some day.

This was not the first marine service in Nicaragua. Back in 1912 they landed and had some fighting. Here, too, they had mounted troops for patrol service. The corral then comprised 190 horses and mules.

Two years later, when the marines landed at Vera Cruz, they followed their usual custom of piling ashore from boats, shooting and being shot at as they came. It was not long, though, before they had rounded up horses and mules and had organized mounted patrols.

THE occupation spread to Santo Domingo in 1916 and here the marines encountered real cavalry opposition. Not long after the advance from Monte Cristi, the marines' column discovered that Santo Domingo had cavalry, and that it was commanded by a graduate of St. Cyr, the famous French counterpart of the American West Point. Citizens of both Haiti and Santo Domingo, though the countries are markedly different, frequently are sent, as youths, to France and other European centers for education.

The Dominican cavalry, then, was well uniformed, mounted on good horses and completely armed. They were watching the marines' operations and ready to avail themselves of any chance.

"We began to rustle around for animals," Brigadier General R. H. Dunlap wrote, "and were able to mount about ten men in the beginning, which force gradually increased until it numbered about forty or fifty, and with these men, I am glad to say, the constant observation of our movement was stopped."

"But those weren't cavalry, they were just mounted infantry," some dyed-in-his-wool-breeches cavalryman from the Mexican border is going to object right at this point. He is going to recite the difference, which is that cavalry, as such, is mounted, armed and fights as cavalry, whereas the mounted infantryman just rides to the battle, then dismounts to fight.

To a cavalryman there may be a technical difference. To the man on the receiving end probably it's all the same. The marines in Santo Domingo, however, had detachments serving definitely as cavalry up to their withdrawal a few years ago. They were trained to shoot from the saddle, and as to sabers, they went the cavalryman one better. They used machetes, and it has been recommended that a type of the weapon be perfected for further use if needed in place of the heavy saber.

Armed with his pistol and his wicked-looking cut-and-thruster, the marine will thus become hard to distinguish from his more bow-legged brother horseman of the border. There were four companies of marine cavalry in Santo Domingo. A well-drilled Dominican military body, trained by the marines and officered by marine-trained Dominicans, has obviated any need of outside policing of that country today. They have a fine feeling toward their marine brothers-in-arms, and wear an adaptation of the latter's uniform.

MARINES detailed to cavalry service usually are selected for lightness of weight, previous experience and other adaptable qualities. It is surprising how many can be found with ranch experience.

Recently a news reel featured a marching column of marines, at the head of which was an extraordinarily bandy-legged sergeant.

"He looks like he ought to be riding a horse," one of the audience commented, and there was a laugh.

Well, maybe he had been riding one. Who knows?

They're a strange outfit, those marines.

Copyright by Public Ledger

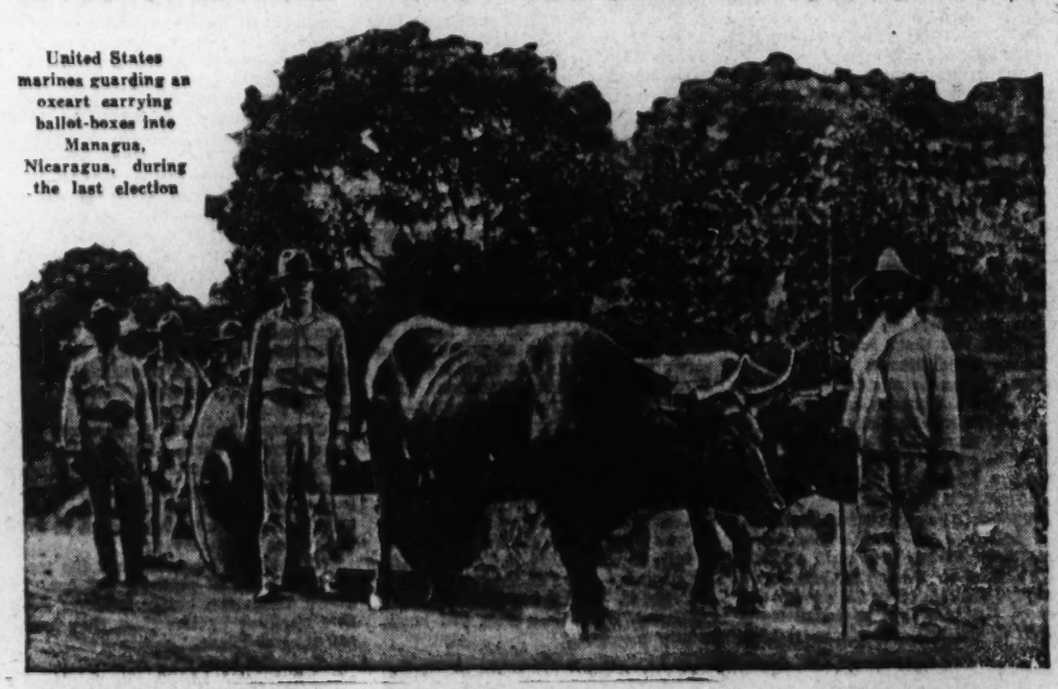

United States marines guarding an oxcart carrying ballot-boxes into Managua, Nicaragua, during the last election

PIGMIES *of the* PIGSKIN

Each Football Year Has Produced a David Capable of Slaying the Goliaths of the Gridiron Wars—This Year Fans Are Asking "Who Will Be the Successor of Albie Booth?"

Albie Booth, Yale's midget ace, who during three years of competition gained 2826 yards and lost but seventy-six to finish a brilliant career on the gridiron

By Paul Ferrebee

THE pygmy line of football's royalty is going a-hunting for a Prince now that Albie Booth, Yale's "Little Boy Blue," has abdicated. Who is next in succession?

As may readily be surmised, this dwarf dynasty is nothing more nor less than the relatively restricted group of little fellows who have disregarded physical limitations and have made good in a vigorous game in which heroes are catalogued by popular conception as strapping young giants. They are, in short, the Davids who have cut down the gridiron's Goliaths.

Viewed separately and sporadically, season by season, they appear to be human counterparts of what the botanist calls "sports" or plants which deviate from the normal run of things. Actually, however, the pygmies of the pigskin are a definite and distinguished lineage. Down through the years they have won an amazing measure of glory in the wars of the gridiron.

NOW a new ruler is needed with Booth missing. The traditions of these "midgets" indicate beyond question that one will arrive. But when? This is one of the many intriguing questions which may be answered by the current season. Certainly the public is in the right frame of mind to fasten its fancy on a new half-pint hero—the very retirement of Booth has hastened the arrival of such a situation. Who will he be?

The history of football's Lilliputians is captivating and inspiring. It discloses that whoever first shouted from the housetops that a good big man could beat a good little man spoke only a part truth. In the first place, he did not know his football. Moreover, he should have amended his assertion with the proviso, "all things else being equal." But in football all things else are not necessarily equal.

It has been said with great truth that no one ever played the gridiron game who had a streak of yellow running down his spine. So even though a man be small in physical proportions and yet possess super-courage—an indomitable will to win—he has as wide a chance of gaining All-America team glory as do his robust 200-pound brethren.

The annals of football are replete with sagas of the "mighty mites." You find most of these small, doughty warriors playing backfield positions, many of them quarterbacks, looking for all the world like so many "little Napoleons." But one of the first of the ruling dynasty was an end, and what an end!

Frank Augustus Hinkey was his name, and he played end-rush for Yale back in the gay nineties, the time to which old grads like to refer as the "good old days" of football. Hinkey was just a lightweight, quivering the scales at little more than 135 pounds, but he had the heart of a lion. For four seasons hand-running he was on the All-America teams.

Records show that no score ever was made on plays directed at the left end of the Yale line when Hinkey played there in 1891-2-3-4. And it must be borne in mind that the vogue then was flying wedges and other bone-crushers of the power-play class.

They called him "Silent" Hinkey. He was taciturn, quiet. He shunned publicity, had no use for newspaper interviews. But he was popular—he captained Yale in '93 and '94. Only one other player ever led the Blue for two years—Tim Callahan had that honor in 1919-20. And Hinkey was a terror out on a chalk-ribbed battlefield.

ONE of the most interesting parts of football history headlines Hinkey in a Yale-Harvard game at Springfield, Mass., in 1894. It was a bruising battle, and before armistice sounded twenty-two men had left the field, many of them being taken to the hospital. Hinkey became prominently involved when, at one juncture, Wrightington, of Harvard, clutching the ball under his arm, tried to turn Hinkey's end. There was a terrific spill, with Wrightington at the bottom of the pile. Hinkey had hurled the Harvard runner over his shoulder, his usual method of tackling.

Wrightington was hurt and Hinkey was accused of deliberately kneeing him in the neck. Wrightington himself was one of many who said the charge was false. A second version of the tackle states that another player fell upon Wrightington and Hinkey took the blame. Whichever be true, the public felt Hinkey was at fault, and it was said this "brutal" incident was the reason Yale and Harvard did not meet in the next two years.

We here are concerned only with the utter fearlessness of Frank Hinkey, with the sheer grit of this will-o'-the-wisp 135-pounder who neither asked nor needed quarter in a day when football was in its roughest stages.

In a rare talkative moment Hinkey once said of himself: "I'm no murderer, no strangler, no bone-breaker. I have no idea of injuring a man when I throw him, but I do want to throw him so hard that he will not get up before I can get a fresh grip on him, so that he can't advance the ball. What do they want me to do—have a couple of linesmen run in from the sidelines with a soft mattress for me to throw him on?"

Frank Hinkey is gone now—he died on the next-to-last day of 1925, at the age of 55 years. But the spirit of this football immortal lives on, a shining example of the "mighty mite" with a giant heart.

Then there was Vincent Stevenson. When he played quarterback for the University of Pennsylvania's great undefeated teams of 1904-05, he was not regarded as the human terror physically that Hinkey had been, but he was feared equally as much as the famous Yale end for his football effectiveness. His forte was daring dashes in the open field and well-judged directing of his team. Moreover, he was known as an intrepid and deadly tackler. He was All-America stuff his first year, 1904. Withal, he was a veritable stringbean, five feet nine inches tall and only 140 pounds in weight.

At left, Coach Eddie Casey, of Harvard, looks up to Captain Barry Wood, Jr. Casey was an All-America halfback in 1917 and 1919

Below, Bert Metzger, noted athlete of Notre Dame, to whom the late Knute Rockne referred as "my watch-charm guard"

Stevenson was a leading reason for Pennsylvania's remarkable metamorphosis from a thrice-whipped team in 1903 to a great one the following year. He went to famous Franklin Field in Philadelphia unheralded in the fall of 1904 and soon ended Dr. Carl Williams' search for a quarterback. It was in that year "Stevie" first demonstrated the utility of the rule permitting the quarterback to run with the ball. His long sprints in the open and his generalship featured a campaign in which Pennsylvania not only defeated all twelve of its opponents—look them over: Swarthmore, Penn State, Virginia, Brown, Lehigh, Franklin and Marshall, Gettysburg, Columbia, Harvard, Lafayette, Carlisle Indians and Cornell—but also kept its goal line from being crossed. The only time Pennsylvania was scored upon was when Wilmer Crowell, of Swarthmore, now a prominent football official, kicked a field goal.

During the summer of 1905 Stevenson was injured in a baseball game and his autumnal luster on the gridiron was slightly dimmed. But he proved his gameness by playing the entire season, aided by a special brace which Mike Murphy caused to be made for his sick shoulder. Pennsylvania was unbeaten that year also. Lafayette earned a tie, but even this result shed fame on little "Stevie," for it later became known he had entered the Lafayette game with a painful injury.

Stevenson it was who turned the tide of the famous Pennsylvania-Harvard game in that season. On November 11, 1905, the Crimson's great team, with big Dan Hurley, an outstanding back, in its line-up, went to Philadelphia prepared to atone for its defeat by Pennsylvania at Cambridge the previous autumn. Thirty thousand persons, a remarkable crowd for those days, saw the battle.

Toward the end of the first half, Hurley, carrying the ball, broke clear of the mob and out into the open. Little Stevenson alone stood between him and the goal. Hurley bore down until, at precisely the proper moment, "Stevie" transformed himself into a flying projectile. He dived and tackled Hurley—tackled him so hard the ball squirted away from the Harvard man. Stevenson recovered it. Hurley had to be carried off the field. Pennsylvania won the game, 12-6, in a driving last-half finish. No wonder the praises of Stevenson, a pygmy of the pigskin, still are sung at Pennsylvania!

IN MARCH, 1930, they laid Walter Eckersall to rest, but the memory is inaffaceable of bright deeds performed by this small star for University of Chicago teams in 1903-04-05-06. Eckersall weighed 135 pounds when he was an end the first two years, but he shifted to quarterback in 1905 and picked up a few pounds. Maybe it's easier in the backfield. He was an All-America in 1904-05-06, being one of the first Westerners to crash the "ghost" teams.

The late Walter Eckersall, diminutive star of University of Chicago, was a noted drop-kicker and an All-America in 1904-05-06

Eckersall was noted as a superlative drop-kicker, and the field-goal record is liberally sprinkled with notes attesting to his prowess. But he was also a remarkable ball-carrier and had many other gridiron virtues. Under the coaching of Amos Alonzo Stagg, he was one of the first of the "triple threats," making good among giants in spite of his lean physique.

Eckersall had many big days on the gridiron. One of his very biggest was against Michigan's famous point-a-minute outfit in 1905, when his play brought about Michigan's first defeat in five seasons. His generalship, his running, for "Eckie" was a fine sprinter, and his kicking all led up to the margin of victory, the hairline advantage represented by a safety.

It was nothing unusual for Eckersall to win games for Chicago by drop-kicking field goals, but a recital of his feats along this line might easily consume a volume. Praise of him is best summarized by what Walter Camp said in selecting him for the 1906 All-America eleven: "Eckersall, in a season when drop-kicking has been most valuable, outside of O'Brien, of Swarthmore, has been the only drop-kicker who has been a really consistent menace to the opposing goals. But it is the combination of qualities that entitles him to the place rather than any one excellence. He is a good general, a wonderful punter, a deadly tackler, and he can run back a kick with Eddie Dillon, of Princeton." And all this ability, mind you, was packed up in a frame of about 140 pounds!

THE succeeding decade after Eckersall's heyday gave to football many young men who made good in spite of a dearth of avoirdupois. There were Eddie Casey, an All-America halfback at Harvard in 1917 and 1919; Don Lourie, brilliant Princeton quarterback who was picked for the all-star team in 1920, and Fritz Pollard, husky, compact little Negro whose backfield exploits at Brown won him a berth on the mythical eleven in 1916. Everett Strupper, from Georgia Tech, and Potsy Clark, of Illinois, were others among the legion of famous little men of the game.

In late years, one of the most unique was Bert Metzger, who, oddly enough, played guard, although he weighed but 155 pounds. This great Notre Dame athlete was an All-America a couple of seasons ago. The late Knute Rockne used to refer to him as "my watch-charm guard."

And then, of course, there was one of the most sensational of all the "mighty mites," Little Albie Booth, the 144-pound streak of greased lightning camouflaged in a Yale uniform. Booth, it is true, had his offdays in the three seasons he played for Eli—what backfield man is not halted at some time or other in this era of intensified competition?—but they'll long remember him at New Haven. In 1929, Booth's first varsity season, even Yale's 10-6 defeat by Harvard in one of the objective games of the season did not make them forget Little Albie's brilliance.

Of all the pleasant Saturday afternoons Booth spent in football togs, that of October 26, 1929, will retain the most glowing memories for him. The Bowl at New Haven was the scene and Army was Yale's opponent. Booth was a bench-warmer during a large part of the game. On the sidelines he squirmed all the time Army was running up a 13-6 lead. Then his coach sent him into action.

In two brief periods Little Albie completely changed the complexion of that match. The final score was: Yale, 21; Army, 13.

Booth, and Booth alone, scored each and every one of Yale's points. Playing like a man inspired, and with a verve that sparked the entire Eli team, he was a very ubiquitous youngster indeed, dashing all about the place for touchdowns. Three of them he reeled off, one resulting from a dizzy sprint of 72 yards. Unlike another famous Booth, this one did not often miss, especially when the time came to kick tries-for-points. Thrice his accurate foot propelled the pigskin between the uprights for points after touchdowns.

Small wonder, then, that Booth was hailed as another Hinkey in so far as bringing football prestige to Yale was concerned. Unlike Hinkey, Little Albie was not a savage type of player, but rather a "climax runner." However, he possessed the enviable ability to start fast and so paced considerable power in his running. And he could step on a dime and leave 8 cents in change.

So from all that has gone before, it is evident that the requirements for ascension to the head of the pygmy dynasty are severe. And the question now is: Who is next?

Copyrighted by Public Ledger

Sportsmanship and Flattery *Hold Husbands Longest*

Modern Married Couples Should Take a Leaf From the Book of Their Grandparents' Lives and Learn How to Dwell Together to the Golden Wedding Stage, Says Vera Caspary

Our grandmothers thought of marriage as a solid institution and submerged their own personal distress in the preservation of the home, according to Miss Caspary

The Game of Love

SPORTSMANSHIP in marriage must be solved by both parties to the union through compromise. Husbands and wives should never overlook the importance of keeping the home intact and the family together.

They must, like our grandparents, sometimes overlook human frailties and be resigned to them. Above all, husbands and wives should at least be as courteous to each other as they are to strangers.

If only the modern girl could launch a marriage with sensible ideas about it all! Our grandmothers did not expect too much of the men they married.

Fifty or more years ago a girl married a man in her own class, of her own social standing and mental caliber and established a home that was expected to endure. She was prepared to keep house, to rear children and to serve her family. She wasn't ashamed of housework. That was her job, and she did it to the best of her ability and without complaint. —*Vera Caspary.*

Vera Caspary, novelist

"Wives do too much talking about their marital grievances," says Miss Caspary. Such conversation often places them in the position of having to do something about it to retain self-pride, resulting in action being taken in a divorce court

By Carol Bird

SPORTSMANSHIP in marriage is a minus quality with many modern wives, who also lack the technique which would keep their husbands happy and by their own firesides instead of at the feet of honey-tongued and wily sirens.

Flattery, the strongest weapon a woman can use to keep her marriage intact and to protect her home, is also ignored by many wives, wives so obtuse that they wonder why "the girl-about-town," who appreciates its value, has so many male admirers.

Vera Caspary, New York novelist, Chicago-born, is of the opinion that our mothers and grandmothers played the marriage game more wisely and at the same time more adroitly than do modern women and, as a result, there was less marital discord, restlessness and discontent, and fewer divorces than there are today. She believes the false pride of emancipated women causes many broken marriages today. Miss Caspary, a black-haired, dark-eyed young woman, with a lively sense of humor and an infectious laugh, thinks that the old-fashioned and also the Continental conception of marriage is the soundest. She has an amusing way of expressing herself, a fine feeling for the ridiculous.

Besides writing several books, Miss Caspary has also collaborated in the writing of a play.

THIS young novelist blends modern ideas with ancient ones so far as the structure of marriage is concerned, and she does not hesitate to express the opinion that modern wives could well borrow from the wisdom of their ancestors in the conduct of marriage.

"Since I am not married myself, I have become a sort of innocent bystander, and the confidante of my married friends," said Miss Caspary. "I do not know exactly why I am considered the type of person to select for the unburdening of troubles, but I certainly hear plenty of them, and most of them are the woes of people who cannot 'make a go' of marriage. After analyzing these tales of marital unhappiness, I have come to the conclusion that husbands are a much 'put upon' clan. Of course, they make their mistakes, too, but generally speaking, I think more wives than husbands are 'poor sports,' although many wives boast about their leniency with their husbands.

"First of all, wives do too much talking about their marital grievances. It is all due to the Freudian movement, which encouraged 'telling all.' Well, after one has told all, nothing remains but to act. A wife goes to her best woman friend and says: 'Last night Harry was out with a little blonde.' She describes the minx, the number of times Harry has left his home to take out this creature, and then waits to see what her friend's response will be. And the friend says, horrified and indignant:

"'That is dreadful, my dear! What are you going to do about it?'

"The wife then becomes more and more aggrieved, feels that, in order to save her face and preserve her pride, she must in truth 'do something about it.' She has talked freely and now all her friends know how badly Harry has treated her, and she must show them that he 'cannot get away with it.'

"So off she rushes to the divorce court, justifying her action by saying that it is the sportsmanlike thing to do. If Harry wants his freedom, all right, she will refuse to cling. She will give it to him. She boasts about her 'sportsmanship.' But this is not the way our grandmothers interpreted the word. They thought of marriage as a solid institution, something that must remain stable and be preserved at all costs. You kept the family secure, in those days, no matter what happened.

"Our grandmothers were broad-minded, tolerant, understanding women despite the fact that moderns think of them as quite the contrary. While they did not condone unfaithfulness and were certainly made unhappy by it, they had no false pride about it, and submerged their own personal distress in the interests of the family and the preservation of the home.

"They treated their husbands differently, too, than the women of today treat theirs. In the olden days women were afraid of their husbands. Today's women are, to a certain extent, misusing their freedom.

"IT IS quite true that it was not as easy for our grandmothers to rebel at infidelity as it is for women today. There were not the chances for work outside the home. Marriage was a means of livelihood to our grandmothers, and they could not so readily abandon the one job available to them merely because their pride was injured. But then, too, those women of olden times were better prepared for marriage than our modern girls are.

"I think that the whole fabric of our civilization so far as preparation for marriage is concerned is faulty.

"Girls today think of marriage as an idyllic romance, and so it is natural that when the day of disillusionment arrives they do not know how to behave sensibly. The unhappy wife dashes off to court. She never stops to realize that in all probability she will repeat, with her second marriage, the same mistake she made with her first. Women always marry the same type of man. He may differ in externals, but the core of him is the same. I knew a young wife who, disappointed in her husband, did 'the sporting thing' and rushed off to a divorce mill. She met another man, but just as she was about to marry him she suddenly saw him as he really was. She stared intently at him one day and exclaimed:

"'Why, you are Jim all over again!'

"Our grandmothers, when discovering their husbands were unfaithful, bowed stoically to their fate. They, too, were proud women and had self-respect, but it was of a different kind than the much-boasted-of pride of today. They were too proud to permit the world to know that their marriages had failed. They were proud to be wives and mothers, eager to show the world a good front, but, above all, they wanted to preserve their homes. Doubtless, in their own rooms, behind locked doors, they wept and wrung their hands, but on the surface and before their friends, nothing was very wrong.

"They acted with good grace, too, showered no recriminations upon their erring husbands, and soon the whole fitful fever died down, the 'affair' blew over. Their homes were not broken, although their hearts may have been.

"But this sort of 'self-respect, this kind of sportsmanship, is not understood by emancipated women, who hurry off to Reno or Paris at the first sign of a husband's indiscretion, instead of waiting for the little storm to abate. They feel they must show the world that their husbands dare not belittle them in this way. Their attitude, more often than not, is due to vanity; not pride.

"SOME wives complain that their husbands are poor lovers, that they are too immersed in their work to court their wives. Why should they eternally court them? A man who comes home from business so tired that all he wants is to take off his shoes and make his burning feet comfortable is in no mood to hop around lighting his wife's cigarette for her or to escort her to some gay party. And what does the disgruntled wife do? To get even for her husband's so-called neglect of her, she goes downtown and buys an evening wrap with an ermine collar. And then, in order to pay for it, her husband must work just that much harder, and he grows more tired every evening, and so the wife has an endless cause for grievance and complaint.

"WIVES are often discourteous to their husbands. They think nothing of being impolite to them, although they smile graciously and engage in charming banter with men who mean nothing at all to them. They completely overlook the importance of flattery. They are critical of their husbands, oftimes bored with them. A wife frequently is seen yawning openly when her husband begins to tell a story, and interrupts to say: 'Oh, John, I've heard that story fifty times if I've heard it once.'

"It always amuses me when I hear married women envy the 'girls-about-town,' the business and professional women who appear to have such satisfactory lives, such marvelous social programs, so much unadulterated fun. 'They are always being entertained by interesting men,' these wives say, 'they are forever being taken to dinners and shows.' I always feel like saying: 'Well, they pay for their dinners and their shows, and in a far more gallant way than you pay for your home and maintenance. While you are obliged to listen to only one man's repetitions, they must listen to the boring recitals of all their escorts. And they smile and never interrupt, and they pretend to show keen interest in what is being said to them. They mask their boredom in order to be polite and please their escorts. Could you be as sporting as that?'

"Wives who are unhappy should study the conduct of the successful girl-about-town, watch her as she listens to the same story, retold for the dozenth time, notice her smile and say: 'How amusing!', see her draw out her escort so that he will talk about himself. And the wives should note the complete relaxation of the male, his pleasure in this polite girl's society, his delight that he has a sympathetic listener. Well, that tactful girl gets a mere dinner or a show for all her trouble, but she is giving more to her escort than many a wife gives to the man who feeds, houses, clothes and entertains her.

"What is more, that girl-about-town is far more weary than the average modern wife, but she nevertheless exerts herself to be entertaining and entertained. She herself has been out slaving in some office all day, yet she finds time to dress herself charmingly and go out at night and give some tired business man a few hours of pleasant relaxation, a brief period of romance.

"Many a wife, envying the successful or professional woman, declares that she will go out and do likewise. She sees the single woman's life as an endless glamorous procedure, quite in contrast to her own monotonous—according to her way of thinking—marital existence. But she does not take into consideration the years of hard work, the intensive training that brought about this comfortable life for the single woman.

"'I will go out and go to work and rent a bachelor-girl apartment and have a happy social life instead of being a household drudge,' she declares, not realizing that her own way of life, her own self-indulgence, her ease in her domestic environment has made her soft and unable to endure the rigors of years of apprenticeship required before she, too, can earn the salary which enables the business woman to lead the kind of life she does.

"This sneering at household tasks is unreasonable. A woman should not be ashamed of her home duties, and she should remember that possibly she is not equipped to do anything else. She must become reconciled to her job and make good on it, just as the business girl is expected to do her work well and with enthusiasm if she is to remain on the payroll.

"If only the modern girl could launch a marriage with sensible ideas about it all! Our grandmothers did not expect too much of the men they married. Fifty or more years ago a girl married a man in her own class, of her own social standing and mental caliber and established a home that was expected to endure. She was prepared to keep house, to rear children and to serve her family. She wasn't ashamed of housework. That was her job, and she did it to the best of her ability and without complaint.

"She did not expect to get a Clark Gable or a Prince of Wales, but just an ordinary man; and so she did not idealize him and then abuse him.

"Husbands, in those days, since they were the wage-earners, expected to be catered to, and they were. Today's husbands complain that their wives are idle and lazy and believe that they are the ones who ought to receive the most consideration in the home.

"SOME of my married acquaintances who have come to me with their troubles complain that their husbands order them about. 'I won't be bossed by Joe,' says a rebellious wife. 'I'm not his slave. Why should he tell me what to do?' That's just another case of overworked 'pride.' Girls out in business, the young women so many wives envy, are also bossed about, not by one man, but often by half a dozen members of the firm. Their employers are often harried by business worries, are irascible and so snap at the young women in their offices or keep them dancing attendance on them from early morning until the day's labors are over.

"Jobs are scarce, and so the working girl must be tolerant and bear it.

"Why, then, should the woman whose husband pays her not merely a salary, but gives her everything she has in the world, not have the privilege of telling her the way he would like to have things run in his home once in a while? Of course, if he is a wise man he will say: 'Please do this, my dear,' instead of issuing a command. And the clever wife, instead of insisting upon her 'rights,' will say, 'I won't do thus and so if you don't wish me to, Bill.' This same kind of wife gets service and attention from her husband not through demanding things because of her 'rights' as a wife, but through a certain amount of harmless artifice."

Copyright by Public Ledger

AND SO TO BID

by Adrian Murphy

CHARLES PINNYPACKER Had Ideas About His Future Son-in-Law's Social Status, but Johnny Had to Show Him How to Get Into a Princeton Club

MR. CHARLES LUCIUS PINNYPACKER waggled the blunt-nosed butter knife to get the feel of it. He took his stance. Feet firmly planted on costly rug under breakfast table. Avoirdupois, of which he possessed a second helping, balanced delicately on legs of Queen Anne chair. He aimed, restrained his backswing, kept his head down and smote the poor defenseless egg just above the beltline.

"Clean as a whistle, Johnny!" he sighed. "Let me show you the trick."

Johnny Bragart was twirling a Phi Beta Kappa key at the end of a watch chain to distract attention from his nervousness. For the first time he had passed a night among the splendors of the eighteen-room Pinnypacker shanty high above Park avenue, and it wasn't so easy for a young man to toss off such knicknacks as monogrammed sheets, solid sterling tools to eat with, free shoeshine service and room-to-room telephones when he wasn't born to them.

He liked these accessories, you understand. So well, in fact, that he had engaged himself to marry the beautiful Pinnypacker offspring, female—the adorable heiress to Charles Lucius Pinnypacker's internationally known oodles and oodles.

Eventually he expected to succeed his prospective parent as the head of the Pinnypacker Corporation of America, the world's largest roller of plate glass. The key was to convince Mr. Pinnypacker that he was supplied with the necessary brains for the job, even if congenitally shy on the physique.

It was not exactly Johnny's key. He rented it from a certain Steven Boady who sat next to him in English lecture and who had been forced into the deal by financial pressure. Johnny had glibly sworn to safeguard it with his life.

AT THE sound of Mr. Pinnypacker's resonant bass, Johnny spun the key into a figure of eight, straightened his horn-rimmed spectacles and considered the egg.

"You couldn't pay me to eat one of those things," he said.

"Do they give you the wolly-cobbles?" Mr. Pinnypacker asked.

"No, sir. But where I feed at college I don't take risks."

"Stale eggs!" Mr. Pinnypacker was aghast. "That's an outrage, Johnny. A blot on the fair name of—I thought the fraternities at Princeton were at least sensitive about their eggs."

"Mine doesn't go in for cooking," said Johnny, dangling the key prominently. "Only brains count."

"Will you quit jingling that doodab? You tell your pres——"

"B-but I can't, sir." The truth emerged from him on a pale, wavering note. "I don't belong to a club."

Mr. Pinnypacker heaved his bosom and brandished a pepper-shaker.

"You shouldn't joke about serious matters," he said. "Suppose you really weren't in a club."

"I'm not, sir. They elect everybody sophomore year. I transferred as a senior from Tarnell this fall, and I don't know many of the fellows. But doesn't this count?" It was the key again.

MR. PINNYPACKER had already shielded his eyes and slumped in his chair like a forgotten 220 pounds of putty. Then he hitched his shoulders level and bravely watched the door. Daphne Pinnypacker, a rhapsody in something blue and blowy, albescent hands resting on firm, slim hips, stopped on the threshold. No, she paused. Her young grace, fluid and sweet as the third sip of a fine Bacardi, gave her the appearance of never stopping anything.

"Come close to me, my child," said Mr. Pinnypacker tenderly, "and be strong. Life isn't all a good time. We must take the salt with the sugar. Johnny——" his voice broke, "Johnny isn't in a fraternity."

"They're clubs," said Daphne sternly as she flowed into her chair at table. "Besides, he transferred too late and he doesn't know many of the fel——"

"Oh, I see! It's a cook-up between you. Is that it?"

"Don't swell up so, Daddy," she replied, powdering her grapefruit. "There's nothing wrong with Johnny. He's just a little mental, that's all."

"Sure," agreed Johnny proudly, "I'm mental. Look." He flashed the key over the back of his hand.

Mr. Charles Lucius Pinnypacker arose, making a valiant but unsuccessful effort to quench the smoldering anger with which he usually subdued his board of directors. He snatched the key from Johnny's grasp. The chain came with it, and with the chain the watch. He strode righteously to the open window and dropped all three into space. They fell together like a lazy plummet, struck the sidewalk, bounced to the street and were captured by a man who glanced up for an instant and then ran guiltily around the corner.

"Gone!" said Johnny hollowly, wondering what explanation Mr. Steven Boady would digest most readily. Mr. Boady was a terrifying thought at any time; under the present circumstances he seemed to sit as a judge of doom.

"You're a bully," said Daphne to her father. "How would you like somebody to drop you out the window?"

Her father ignored the indictment, and flushing dangerously, shook his fist under her impertinent nose.

"We're not going to monkey around," he said fiercely. "I'll give you one chance. Is that young man of yours going to join a club, or isn't he?"

"Why?" Daphne inquired placidly.

"Why!" Mr. Pinnypacker choked on the word. "The consummate gall of him not being in a club! It's disgraceful. That's why. You don't see me running around not being in a club. The whole plate glass industry is probably laughing behind my back because you're going to marry a man no one will have anything to do with. Is he going to join or am I going to have to get mad?"

"I—I don't think so," Johnny interposed. "It's not so easy."

"That's right. Defy me. I wish Daphne had sense enough to grab off the fellow who used to hang around here—Tom Boady's son. He wasn't ostracized like you."

"Steve Boady?" Daphne said, enameling her toast with honey. "He was dumb."

"I seem to remember," snapped Mr. Pinnypacker, "that he was thick enough to have one of those gewgaws Johnny had——" his voice rose, "but he didn't try to jam it down a man's gullet."

"Y-yes, sir," said Johnny. "He's—he's Phi Beta, too."

MR. PINNYPACKER slid aside a section of the wall paneling, laid a determined hand on the telephone, and dialed a number. Crowsfeet of a much improved humor pinched the flesh in front of his graying temples. The scent of combat—any ring, any rules—was perhaps the only anodyne his elaborately organized nervous mechanism responded to. The merest whiff of it was enough to make the fur on his disposition lie flat again.

"Hello, Tom," he said to Mr. Boady, Sr., "I'm on my way to Princeton and I expect your boy to invite me to his club. If he won't do it—now I don't want to seem highhanded to an old friend, Tom—but if he won't do it I'll have to run you out of business. Sorry." He hung up with a confident slam.

"Please," said Johnny, visioning grave complications, "you're not going to try to get me in there, are you?"

"I'm handling this job, and we won't have back talk."

IT WAS a dull afternoon, and Steve Boady stood in the middle of it as the sleek black Pinnypacker limousine, navigated by a man in livery, surged to a stop before the ivy-ruched entrance to Arbutus Club. The sight of the mellow brick and the mullioned windows of the building caused Johnny one more misgiving to add to his collection. Arbutus, to his mind, was a social pinnacle to which men were born, not bid, and it filled his knees with an almost unconquerable desire to genuflect. Steve Boady, whom he had never met outside of business, had the same debilitating effect on him, only in the unfortunate absence of the key, it was worse.

Steve was slightly smaller than Mr. Pinnypacker, but amply large for most purposes. His clothes hung in fitted wrinkleless sweeps which suggested that he might have been stitched into them. His heavy affability, requested by his father in a frantic telegram, became genuine enough when he saw Daphne, and Johnny sagged a little farther in the region of his faith, hope and charity.

Steve bowed Mr. Pinnypacker and Daphne through the gate, and Johnny, hoping to avoid questions, tried to squeeze after them. Steve caught his arm in a tremendous grip.

"I've been looking for you," he said softly. "Let's have it."

"Have what?" said Johnny.

"The key. I'm solvent again. I'm through with this dirty racket. Come across."

"I—I haven't got it."

"You didn't lose it?"

"Lose it?" laughed Johnny boldly. "Me lose it? Of course not. It's—it's in my other suit."

"Have you got another suit?"

"I don't know. When I get back to my room I'll look."

They went into the sedately appointed living room which glowed with the warmth of the low fire on the hearth and breathed the comfort which generations of undergraduates had enjoyed around it. Mr. Pinnypacker wedged himself into the largest available chair and scanned from taupe rug to adzed open beams across the ceiling.

"I guess the joint's all right, eh, Johnny?" he chuckled, and Johnny shivered in silence. "Well, let's get down to business."

"Business?" Steve was politely amazed.

"I want to know the quickest, cheapest method for a fellow to crash this place. Nothing fancy. Just plain crash."

"It's very easy, sir," Steve said, taking his eyes from Daphne to cast them darkly on Johnny. "He simply wants to begin early, back in prep school, to build a good name for himself. When he is a freshman here he ought to take up with the right crowd and make a lot of friends. It doesn't hurt if he's on a couple of teams. Then if he's really a good sport, and doesn't try to swipe things that belong to other people, the committee on admissions sends him a bid. We keep tabs on most everybody with a card index."

"Your methods," Mr. Pinnypacker interrupted, "are old fashioned—got whiskers all over 'em. I don't see how you can expect to compete with them. You shouldn't send out bids. You ought to call for them, and take the highest offers. You could realize maybe $1500 a head."

"Not a prayer, sir," said Steve. "Lots of wet smacks would get in that way. We've got to watch the wet smacks."

"I'll tell you what, Steve. I'll make it $2000. A wet whatever-you-said ought to show a profit at that figure."

MR. STEVEN BOADY did not answer. He did not seem interested in Johnny at any price. He forsook the subject abruptly for the attraction which curved into the corner of the long divan. The cool assurance of his approach skewered Johnny's internals, entangled his breathing with his diaphragm, or viscera viscera.

"Pst," pstted Mr. Pinnypacker to Johnny behind his large hand. "So far, not so good. But as I see an opening, wham! and you're in."

At that moment Daphne straightened her fascinating spine and said clearly "No." Mr. Pinnypacker arose in all his majesty.

"Since when," he asked, "have you been saying 'no' to people?"

"Steve invited me," she explained, "to play hostess at a party tonight, and it didn't sound like a respectable party for a little girl, and I said, 'no.' I said it twice."

"She must have the wrong slant," said Steve. "It's only a quiet little bender we're throwing in New Brunswick."

"Who is we?" Mr. Pinnypacker asked.

"The club. Whenever we're bored we have one. Lately we've been bored, so we're having one. It's nothing much. We hire a private bus, and I thought Daphne might help to make things move."

"I suppose," said Mr. Pinnypacker, "the committee on admissions will be there?"

"Naturally."

"In that case she'll go."

"The bus leaves at a quarter after 8," Steve told Daphne. "I'll be at the inn at 8." He turned to Johnny. "And I'll be looking for you at about 7."

"For me?" said Johnny. "Am I invited, too?"

"Don't be funny. "You've got something to give me."

"Oh, yes," Johnny blenched around the gills. "I'll try and make it."

AS MR. PINNYPACKER and Johnny entered the lobby shortly before 8 o'clock, Steve was sitting against the wall, tapping a smartly shod foot on the floor and watching the clock.

"Where's Daphne?" Mr. Pinnypacker asked him.

"Her room doesn't answer, sir. I thought I'd wait."

Pinnypacker left Johnny and Steve together and went upstairs. As he entered her room his daughter, profoundly deshabille, was writing at the desk.

"I thought I told you," he began with mounting temperature, "that you were seeing Steve tonight. The poor waif's waiting."

"That's it!" Daphne cried. "I'll bet that explains why the phone was ringing. I'll bet anything it does. Look, Daddy. Tell me which way I ought to write my name after I'm married."

She held up for his inspection three sheets of paper covered on both sides with "Mrs. John Bragart" scrawled at various angles and in peculiar scripts. Her father grasped his tie for support. Beads which were not of jade stood out on his forehead, and a sound that was hardly crooning burst from his lips.

"Traitor!" he cried. "I meant to say traitress. To think my own flesh and blood would let me down!"

"I don't see why you act so funny," said Daphne sweetly. "You know perfectly well my first duty is to Johnny."

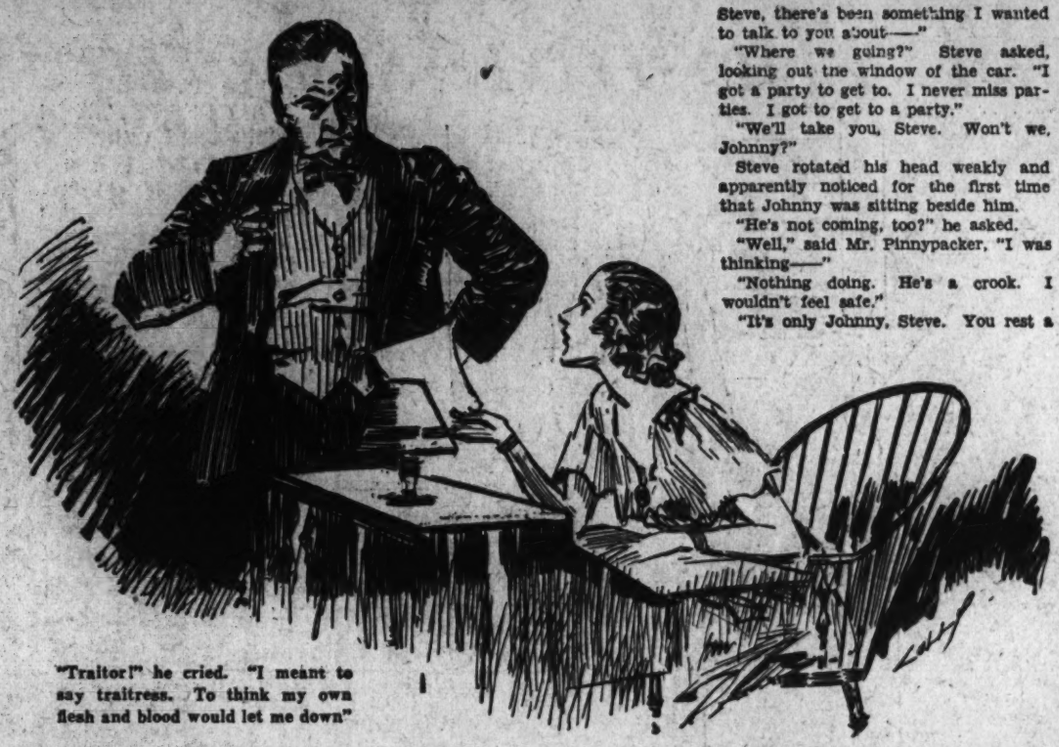

"Traitor!" he cried. "I meant to say traitress. To think my own flesh and blood would let me down"

"You could help him most by going with Steve and meeting all the fellows and doing a little paving. There are things—ahem——"

Her eyes took on the wet glint of tears. Big, high-lighted globules they were. Very effective.

SHE let the tears trickle as they would, which was quite some. Mr. Pinnypacker, realizing her endurance in weeping, shoved his hands deep into his trousers pockets and returned to the lobby. He found Johnny backed into a corner with Steve addressing him in accents sour and public.

"You little twirp," Steve had said, "if I don't get my key the next time I see you I'll plaster you all over the gymnasium."

"What's the fuss?" Mr. Pinnypacker asked.

"N-nothing," said Johnny. "We were telling stories. It seems there was once a——"

"Sorry, Steve," said Mr. Pinnypacker. "Daphne's terrible sick."

"Gee, I'm sorry." Young Mr. Boady looked at the clock. "Good night. I've got to run or I'll miss the bus." He turned and called over his shoulder. "Take my advice, sir, and watch that Johnny guy."

The rain was of despicable penetrating wetness, and the night of ominous blackness at the upper-campus end of Blair Arch. Two figures, one large, one small, both swaddled to the chin, waited in the shelter of the masonry. They were alone save for a bicycle rack which could have used a little repair.

"Follow orders," said Mr. Pinnypacker, peering down the steps into the gloom of the lower campus. "As soon as we see him we deploy on the count of one. On the count of two you dig in behind him to cut off retreat. On the count of three I start talking. Got it?"

"Before it's too late, sir, I ask you again to let him go."

"Quailing, is that it? Are you quailing?"

"N-no, sir. Leave it to me," said Johnny tensely. "Here he is."

"One!" cried Mr. Pinnypacker softly as Steve, all unknowing of what loomed before him, ran up the steps to the arch. Johnny worked out along the flank. When Steve reached the top, he broke into a jog and as Mr. Pinnypacker confronted him he sidestepped cleverly. He seemed bent on reaching the bus in time.

"Stop him!" Mr. Pinnypacker called to Johnny.

Of course, it may have been sheer nervousness which had prompted Johnny to pull loose one of the slats from the bicycle rack. It may have been simple coincidence which accounted for its being in his hand at that precise moment. At any rate, when Mr. Pinnypacker told him to stop Steve—he stopped him.

Mr. Pinnypacker glared at Johnny over the prostrate, mute and motionless form which lay face down on the puddly walk.

"Now you've done it," he murmured.

"Well, you said——" Johnny began.

"I didn't ask you to slay him."

"But I wanted to be sure, sir."

"What chance have I got to uncork my persuasion when he's out cold?"

"Not much, I guess," said Johnny, and a hint of steely satisfaction was in his tone.

"I give you one easy job to do, and you spoil it. A fine help, you are. Come on. We'd better take him some place."

THEY carried the body to the limousine parked on University Place, and Mr. Pinnypacker instructed the chauffeur to drive to the infirmary. On the way, Steve, assisted by his remarkable constitution, returned gently to consciousness, groaned, rubbed his head, and mumbled unintelligibly.

"You're safe," Mr. Pinnypacker assured him. "Lucky thing we happened along. A couple of—of thugs were about to hurt you."

Steve grunted savagely. "I'll killum," he said thickly.

"Aw," said Mr. Pinnypacker, "they didn't mean any harm. We can't let a little accident worry us, can we? Now, Steve, there's been something I wanted to talk to you about——"

"Where we going?" Steve asked, looking out the window of the car. "I got a party to get to. I never miss parties. I got to get to a party."

"We'll take you, Steve. Won't we, Johnny?"

Steve rotated his head weakly and apparently noticed for the first time that Johnny was sitting beside him.

"He's not coming, too?" he asked.

"Well," said Mr. Pinnypacker, "I was thinking——"

"Nothing doing. He's a crook. I wouldn't feel safe."

"It's only Johnny, Steve. You rest a minute and you'll see it's only Johnny."

Johnny still had the slat with him. A precautionary measure, probably. He attempted to work it from beneath his slicker to silence young Mr. Boady permanently, but the quarters were cramped and before he could wield it, the damage was done.

"He borrowed something from me," said Steve, "to impress people with, and now he says he lost it."

"Was it," Charles Lucius asked suspiciously, "a little gold gadget?"

"Tattletale!" sneered Johnny. "You know, Mr. Pinnypacker, I'm darned glad I don't have anything to do with a——"

"I take it," said Mr. Pinnypacker threateningly, "you haven't any comeback."

"Y-you don't understand, sir——"

"You're cooked, young man." Mr. Pinnypacker ordered the chauffeur to stop the car.

"I can explain, sir," Johnny pleaded.

"Write me a letter. Nobody's ever got away with anything on me yet. Get out of here."

"All right," said Johnny, "if you don't want me to go along, I won't. I never stay places where I'm not wanted. I think I'll run back and see Daphne."

Mr. Pinnypacker caught him viciously by the collar.

"Make one move to see her," he cried, "and I'll—I'll do a terrible deed. I suspected you were nothing but a phony, and I see why you couldn't get in a club. It gives me the willies to think how close the Pinnypacker blood was to contamination."

"Y-yes, sir," said Johnny feebly, "but I'm going to explain somehow." He stepped slowly out of the tonneau into the night which was still dark, and the rain which continued to be incontrovertibly wet.

IN THE large private dining room of Polkasky's Gardens on the New Brunswick outskirts, Mr. Charles Lucius Pinnypacker, under an orange festival hat, sprawled in a chair atop a table. Clustered at his feet was the Arbutus membership, including Steve Boady.

"Everybody round the throne," cried Mr. Pinnypacker, waving a glass in lieu of a scepter, "say 'Hail to thee, O Queen'."

The Arbutus membership, with not a care in the world, was inhaling deeply to oblige its guest when the door opened and Johnny entered, damp and dishevveled. He was a changed Johnny. His manner was crisp, his eyes were bright. Steve was immediately towering over him.

"You want to get busted?" he snapped. "Clear out."

"All right," said Johnny calmly. "I came here on an errand of mercy and you reviled me. I won't forget that in a hurry. I'm not going to tell you. I'm going to let you all get caught."

The Arbutus membership, including Steve, which at various lucid intervals during the evening had been concerned about just that possibility, pricked up its ears.

"When the State troopers break in," Johnny warned them, "don't forget I told you."

The Arbutus membership reached for its hats and coats as one man. It had small desire to see its names inscribed on the records for the dean to read. It ran, did not walk, to the nearest exit, thence to the parking space in utter defiance of the downpour. Mr. Pinnypacker followed under protest.

"You're a pack of sissies," he shouted, highly annoyed at the sudden debacle, "to believe that punk. He's a faker. And I know."

"Maybe," said Steve, "and maybe not. We're playing safe."

"The bus won't be back for an hour," Johnny announced, "and Mr. Pinnypacker's car isn't here. But I've got a car. I'll take a couple and we'll—we'll draw the cops' fire while the rest of you scram while the scramming's good."

"You've seen too many movies," said Charles Lucius with disgust. "You can't put this over on me."

Johnny had gone to a great deal of trouble to muster his courage to its present strength, and he had no intention of losing it quite yet. He pointed a pale finger at Mr. Pinnypacker.

"You!" he said.

"Me what?" roared that gentleman in amazement.

"I'll take you," and indicating Steve, "and you. Who's on the membership committee?" Four stepped up and Johnny selected three.

He led the way to an unpretentious touring car with the top up which stood with its doors open. The Arbutus membership waited long enough to see Mr. Pinnypacker in the front seat, the four others in back, and then scattered into the night. Johnny slipped behind the wheel and started the motor. With a jolt and a tremor he backed out to the wet pavement, and in a bellow of exhaust the car leaped forward.

"Anybody following us?" Johnny asked.

"Yes," from the back seat, "there's another car."

"How many lights?"

"Two."

"That's them," Johnny said, and the speedometer showed forty-five, fifty, fifty-five miles per hour.

"What suckers he's making out of you guys," said Mr. Pinnypacker. "There aren't any State troopers. It's a gag of his. He's nothing but gags. You know what he tried to do? He tried to make me believe he was in Phi Beta something. But I knew better."

"We'll attend to that later," said Johnny, peering intently through the windshield at the broad swath of road swept by his headlights. "I hope you fellows back there aren't going to be nasty, because I'm a hellion. That's what I am. Never thought of it before. When I make up my mind to get elected to a place I get elected, see?"

"Oh," laughed Steve, "so that's the game! I got it all plain as day. You were right, Mr. Pinnypacker. There aren't any cops. He thought he could scare us into electing him."

"Think again," said Johnny, zigzagging along the glistening concrete for a hundred yards or so.

"You can't intimidate us."

"Have it your own way. You ought to know."

JOHNNY eased up on the gas and the other car drew closer. Suddenly there was a sharp "ping" followed by a loud report. A large splash of white appeared in the glass of the windshield—and at the center a hole, surprisingly the diameter of a bullet.

"He must be a bum shot," said Johnny. "How do you feel about it now, Steve?"

"Say!" chuckled Mr. Pinnypacker with elation, "this is getting to be fun. It isn't often you can get shot at." He put his hat on backward and made a noise resembling a locomotive. "I don't like you a bit, Johnny, but this is one swell ride."

Johnny allowed the car to lose a trifle more of its momentum and a second spread of white blossomed on the windshield.

"This meeting," said Steve slowly and with a quaver in his voice, "is called to order."

"Now you're talking," said Johnny, and the rate of progress increased to sixty and beyond.

He was elected to the bosom of Arbutus without a dissenting vote. Mr. Pinnypacker was the first to extend his hand.

"I still think you're a sneak and a liar," he said, "but you certainly did a good job on these dummies."

Johnny did not answer. He was occupied with the ticklish task of swooping down the Brunswick Pike. Soon the pursuing automobile dropped out of sight. Johnny skidded onto Washington road, took the Carnegie Lake bridge in a skip and a jump, and applied the brakes mercilessly at Prospect street.

"Good night, gents," he said. "See you at breakfast."

Steve and his committee were already bound for the shadows of the campus to begin work on their alibis. Johnny started the car again, almost snapping Mr. Pinnypacker's head from his shoulders. This time the brakes squealed in front of Holder Hall where Johnny roomed. He left Mr. Pinnypacker and disappeared for a few moments into the cloistered court. He returned breathlessly, bearing a framed document which announced to all who should read these presents that John Bragart was a duly inducted member of Phi Beta Kappa, Tarnell chapter.

"You didn't give me a chance to explain, sir," said Johnny. "I wasn't trying to buffalo you, but I'd lost my key and I borrowed Steve's."

Mr. Pinnypacker's attitude was transformed for the better.

"I knew you had the brains," he said. "The way you took those boys over proved it. But how did you get the idea about the State troopers?"

"They were really following us, sir."

"I know. But they don't chase anybody who asks them."

"No, sir. They don't."

"Well, I suppose every great artist has his secrets. I won't press you. Let's drive to the inn and tell Daphne."

"I—I think we'd better walk."

"Walk? I never walk. Start 'er up."

"It's much safer to walk," said Johnny. "You see, this isn't my car."

"That's right. I meant to ask you where you got it."

Johnny pointed sheepishly at the outside of the door. Mr. Pinnypacker looked over, got out quickly as though he had been sitting on a bed of embers, and read the gilt inscription:

NEW JERSEY STATE POLICE

"Kiddo," cried Mr. Pinnypacker, "you're a genius. Won't I ride the Governor of the State for this! Won't I though! But just now, Johnny—tonight—I think—we'd—better——"

He broke into a run. Johnny was well ahead of him.

Copyright by Public Ledger

Lost—One Good Anchor - - -

VIGNETTES OF LIFE

By J. NORMAN LYND

Registered U. S. Patent Office Copyright by Public Ledger

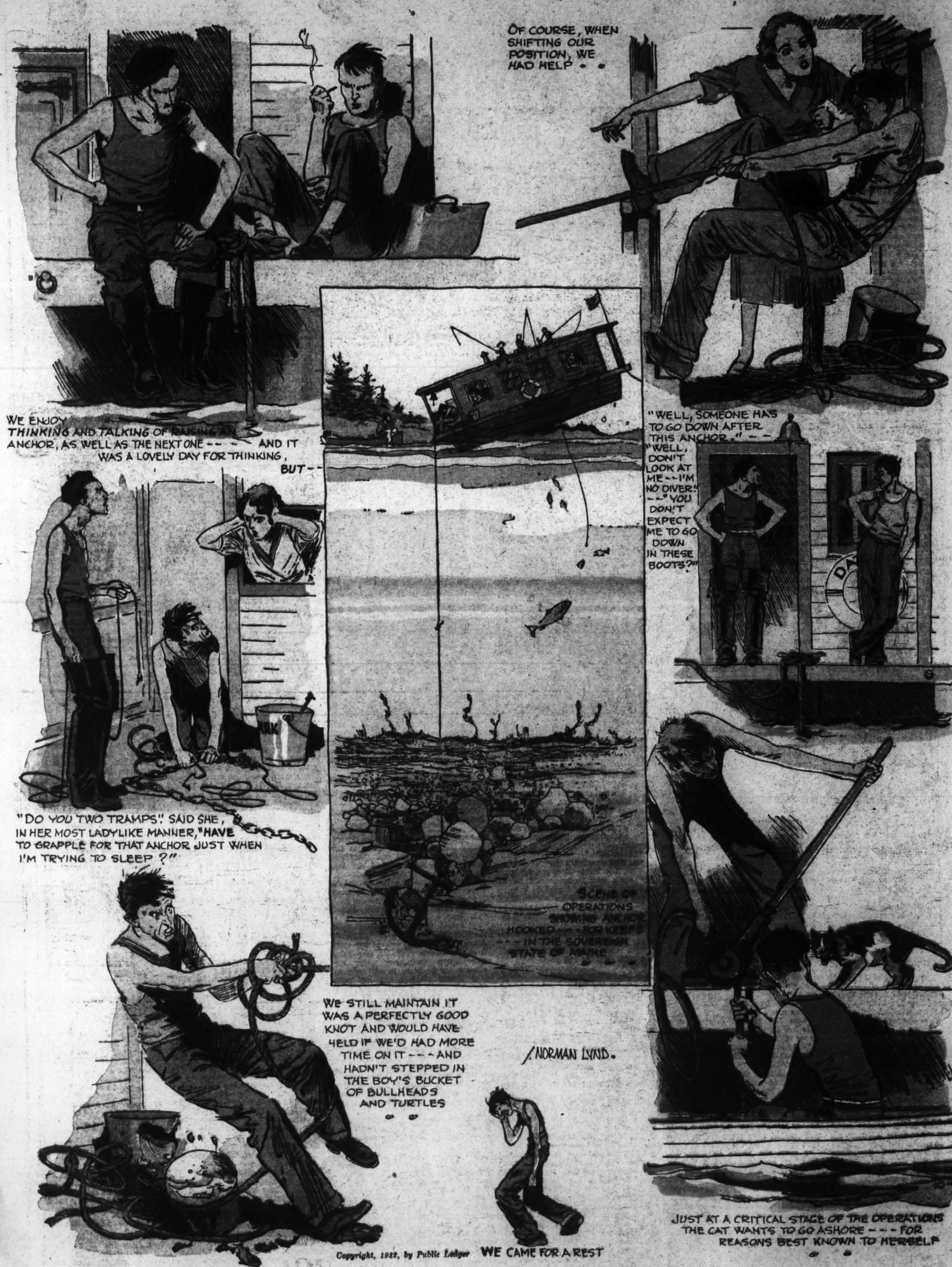

Copyright, 1932, by Public Ledger

FOR THE WASHINGTON POST BOYS AND GIRLS

The Junior Post

SECTION OF THE WASHINGTON POST

WASHINGTON, D. C., OCTOBER 9, 1932.

NAVY DAY, HALLOWEEN AND THANKSGIVING IMPEND

All Offer Fine Subject Matter; Junior Post Silver Cup Winners

Dear Post Boys and Girls: We must all send salutations and greetings to Ellen Beatty, of Savage, Md., and Emily Franklyn, of Monroe, Va., for they are the winners of The Junior Post Silver Cup contest.

How hard these two girls have worked! We know that all the other members of The Junior Post, some of whom have worked hard also, will be very generous in their congratulations to these two silver cup winners. Perhaps some of you will win the next silver cup contest.

Ding-How of Hydegree, editor of the Pets' Corner and mascot of The Junior Post, is particularly glad that Ellen Beatty has won the silver cup because she has had a number of the pets that belong to the Pets' Corner helping her. They have sent in such interesting and entertaining letters.

We are pleased with the response to the call for material for the Halloween number of The Junior Post, and also for the number of fine pictures, stories and poems that are coming in for the contest on "What I Admire in Theodore Roosevelt," and on the the United States Navy, to be published October 23, in celebration of Theodore Roosevelt's birthday anniversary and Navy Day, which both come on October 27.

Our Halloween number will be published on October 30, and we want to make it as gay and "holidayish" as possible.

Ding-How is very anxious to get the ideas for his Christmas card in early so that he can make his selections in time to mail early for Christmas. He is going to give a prize of $1 for the best Christmas card. Of course, some very good cards have come in already, but Ding-How can not send out cards depicting him as a police dog or bulldog when he is a tiny member of the Pekinese family.

The editors of The Junior Post would like some ideas for Christmas cards for The Junior Post. They will give a prize of $1 for the best card, which they must have not later than November 26, in order that they may do their Christmas mailing early. This card should be a real greeting to the boys and girls of The Junior Post and bear a Christmas message. Of course, it must be drawn in black ink on white paper and must be original.

We hope that boys and girls of The Junior Post will send in real Christmas poems this year. It is not too early to get busy on them. Prizes will be announced later.

But don't forget that between Christmas and Halloween comes that good old American holiday, Thanksgiving, and the editors hope that you are busily thinking up ideas for poems, stories and drawings. Do your best work and take plenty of time, because we have a high standard on The Junior Post and we want to live up to it. EDITOR JUNIOR POST.

OFF TO SCHOOL. Awarded $1 cartoon prize. Drawn by Patricia Hartman.

The Madonna of the Chair.

One of the most beautiful paintings in the world is the "Madonna of the Chair," painted by the famed artist, Raphael. There is a very interesting story told of this unusual masterpiece.

Many years ago in a silent valley in Italy there lived an old hermit named Benardo who helped all in sickness and trouble. He had two intimate friends, one a vine dresser's daughter, called Mary, the other an old oak tree.

One day a storm arose and the pious hermit saw his hut was unsafe. His mute friend seemed to beckon him to come up among its branches. Gathering up a few crusts he climbed up into the tree with hundreds of birds around him. Just as he thought he would die of hunger Mary came and took him to her home to live. By and by the old hermit died.

The vine dresser's daughter had married and had two sons. One day as they were seated in the garden of their home Raphael saw the lovely group and decided to sketch them. But what could he paint them on? Looking around he saw a wine cask which was made from the old oak tree. Seizing this he began to sketch the lovely group. When he arrived at his studio he filled the pictures in the most brilliant colors. The hermit's prayer was answered, for his two friends were glorified together.

EDITH HESSLER (age 14).
218 S street northeast.

My Eulogy of George Washington.

When I was informed that I was to deliver the eulogy I was overwhelmed with joy to think that I should be chosen. I spoke as follows:

This is an appropriate time to pay honor to George Washington, the father of our country, whose Bicentennial year we celebrate. Every man, woman and child should do something to remind his associates of our country's hero. He had many wonderful characteristics. He served his country with loyalty, fidelity and courage. He was a friend to all and a brother to his fellow-men.

MARY VIRGINIA HASSEL (age 13).
5228 Chevy Chase Parkway.

A Friendship Scrapbook.

I have a girl friend who lives in Augusta, Ga. When she came up here this summer to visit her relatives, she began one of the most interesting scrapbooks I have ever seen. She called it "My Friendship Scrapbook." Inside she kept snapshots of her friends, pieces of poetry, little souvenirs of places she had been with her friends and everything of interest concerning friends.

It is surprising how fast a scrapbook of that kind grows. It is always a source of pleasure to all who come to see her, and I think it is a splendid idea for other girls as well.

EMILY FRANKLYN.
Monroe, Va.

The Cookout.

The girls in Miss James' cabins were having a cookout by the cucumber tree. Miss James had gone ahead with some of them to start the fires. Now the others came with the food. They had corn and eggs to roast, marshmallows to toast, tomatoes, peaches and crackers.

First they buried the ears of corn in the coals of one fire. Then some of the girls gathered green leaves and the rest began to wrap the eggs.

"If the leaves burn through to the eggs, the eggs will pop," warned Miss James.

They buried the eggs in the coals of the other fire. Then they spread the blankets down and got out the food. Pop!

"What was that?" asked Jane.

"One of the eggs popped," called Mary from the fire.

Pop! Pop! Pop!

"I guess the fire was too hot," said Peggy.

"Maybe we didn't wrap them well enough," suggested Mary.

"You better not expect to have eggs for supper," Jean told the others.

The corn was done by that time, so they started eating. When the eggs were taken out, they found three or four good ones. While they all sat around the fire toasting marshmallows, Jane suggested singing some camp songs.

They were still singing when they returned to camp. They all had a good time and were anxious to go on another cookout.

ERVA BARGER (age 14).
710 Decatur street northwest.

Rally Day.

We were up early Friday morning, May 13, to find it raining, but soon the sun came out and we started for Ellicott City.

After arriving there we walked around. Then I tried for my silver badge, which I won. We then ate our lunches. Later we played Run and Catch. Our team won and we received badges, mine being a silver bar. We watched a lot of other games and boys and girls trying for badges. Then we went to the movies. When they were out we came up to the school ground for a while.

Then we started for home, cheering our school.

ELLEN BEATY (age 14).
Savage, Md.

AUTUMN ROADSIDE. Drawn by A. Weiss.

The Pets' Corner

Edited by Ding-How of Hydegree, Mascot of The Junior Post.

Bow, wow, wow! Weejie Elkhound has just telephoned from the White House that he knows more about the political situation than any other member of the Pets' Corner. Of course, I did not want to get into an argument with him right over the President's telephone, but I guess he does not know as much as an editor. In fact, I guess there would not be any political situations if it were not for editors. As far as I can find out, Weejie has never written on a typewriter or worn a pair of eyeglasses, and he does not even own a pair of scissors.

Polly Doak Parrot, who lives with the Secretary of Labor and Mrs. Doak in Virginia, and Old Soak Poll Parrot, who lives with the Secretary of State and Mrs. Henry L. Stimson, have been doing a lot of talking lately, but I can't see that they get anywhere. Not one of them has ever written a line for a paper, or anything like that. They are not editors and have never been in a newspaper office.

Of course, while Mr. Tweet Canary is not an editor, he is a pretty good town crier, and sings the nicest songs morning, noon and night. Any one can see by the way he cocks his head and looks out of his bright black eyes that he listens to what folks are saying and knows a lot about politics. He can sing a song of typewriters anyway. That is much more than either Polly Doak or Old Soak Stimson can do.

Beauty Bulldog Suydam says she knows a lot about the political situation, for she helps little Hemmie's father write his stories and has even contributed some poetry to little Hemmie's mother. Sarah Calliope Duck is just like our late friend, Arty the Chick. She can only cackle, and an editor must acknowledge that cackling has some place in a political campaign.

Murphy Aitchison Fox Terrier is singing a song about railroads which has a lot to do with the political situation. Murphy says that is the reason he did not join the circus this year, because he thought he could do more good at home.

Sandy Orkney Terrier Gordon is looking up all the law points of the campaign. Sandy is so vain admiring himself in his new white winter fur coat that I feel that he will not be able to get around to make any campaign speeches. Sandy can not write on the typewriter and doesn't wear eyeglasses, but he does try, even if he breaks my typewriter every time he comes to my office.

Some ideas for my Christmas cards have come to my desk, but I have not decided to accept any of them yet. Those who want to earn that $1 prize should remember that I am a member of the Pekingese family and I am proud of it.

Dear Ding-How: Well, I promised to write you more often, didn't I?

Bubbles and I sure do have lots of fun playing together. My mistress says I am jealous when Blackie plays with Bubbles, but I am not. I just love to be very popular all the time.

My mistress says she is going to give me a bath real soon and you can guess how I detest that, but not bragging at all, I am really very cute when I get dry. My fur is so curly.

Well, I'll close because news is scarce. I am going to tell Nellie or Bubbles and even perhaps Mr. Blackie to write you soon.

Bow, wow, wow!

LINDY (Ellen Beaty).

MY DOGGIE.

I have a little doggie,
As cute as cute can be,
But some habits that he has
Seem very rude to me.
He used to bark at kitty cats
And chase them up the tree,
Then he got in trouble from both
the cat and me.

DORIS JANE M'GRAW (age 12).
3611 Van Ness street.

Dear Ding-How: Guess who I am. I bet you can't guess.

Well, I will tell you. I am a cat. My name is Betty, but my mistress calls me "Bet." I have one little kitten. His name is Tom. I am teaching him how to wash. My mistress drew a picture of us. I am sending it to you, hoping that it will be published.

BET.
Charlotte W. Rea.

Night Lights.

Night lights, twinkling brightly through the dark,
How strange they make one feel!
As if the world were one vast park
And none of it quite real.

Night lights, keeping vigil with the stars,
How mythical they seem!
There's mystery even in street cars
With their headlights so a-gleam.

Night lights, how I love them, one and all,
So familiar, and yet so new.
'Tis often hard for me to recall
It's not fairyland, but quite true.

DOROTHY NOYES.
24 Sixteenth street northeast.

SCOTTY.
Drawn by Dorothy Spitler.

The Fire Fall.

The fire fall, an old custom of the Yosemite National Park, is the only performance of its kind in the world. The Yosemite, with its gigantic mountains whose perpendicular sides are bare of all vegetation, is a most suitable background for this nightly formality which was observed many years ago by the Indians.

Each evening a huge bonfire is built on the edge of Glacier Point, a large mountain that can be seen from almost every part of the park. The fire is lighted and visitors to Glacier Point gather around it to be amused by the forest rangers, while far below in Camp Curry the tourists are enjoying an entertainment that is ended by the fire fall.

At several minutes before 9 o'clock a sound of "Yoohoo, Camp Curry," echoed and reechoed by the surrounding peaks, is heard. There follows a greeting from the camp ranger or master of ceremonies and then the Indian Love Call. On the dot of 9 the first embers from the dying fire are pushed over the mountain.

How beautiful it is! Burning coals descending through the darkness to fall upon bare rock many feet beneath.

Faster and faster comes the fire until the whole side of the mountain is screened from view—it looks as if a door of heaven has opened to drop a shower of gold upon the earth and then slowly closing allows less and less to come forth until at last it stops altogether and darkness again prevails.

In a short while all that remains of the fire fall is a few charred sticks on the rock below and the watchers, left with only the memory of the wonderful spectacle in their hearts, go to witness the feeding of the bears.

SUZANNE KAPPLER.
2101 Connecticut avenue.

School Days.

Dear old school days are here again.
The happy little children will play
and sing again.
There is always homework to be done,
That means no more play and fun.
Oh! What fun it is when Saturday
comes.
How all the children race and run.
In the morning we have to rush
In order not to miss the bus.
Swimming and dancing are no fun
When there are lessons to be done.
Vacation time is over,
That means lessons to do over.

JEANETTE URBAN.
Silver Spring, Md.

SWEET SIXTEEN.
Drawn by M. Montz.

FALL. Drawn by C. W. Rea.

THE JUMPER. Drawn by Henry Stoddert Parker.

MEMBERSHIP PLEDGE

The George Washington Junior Citizens

I will try to be a worthy Junior Citizen of the United States of America and to follow the example in right living, truth telling and service to others set by George Washington and other builders of this Republic.

In every way possible I will strive to live up to the Code of the George Washington Junior Citizens and hereby apply for membership in this new Junior Post Club.

Name .....

Address ..... Age.....

School ..... Grade .....

If you are between the ages of 12 and 18 years fill out this pledge and mail it to "The Editor, Junior Post, Washington Post, Washington, D. C.," and membership card will be sent to you.

THE CAMPERS. Awarded $1 strip prize. Drawn by Frances Marshall.

In the Editor's Letter Box

Dear Editor: Thank you very much for publishing my strip in Sunday's paper.

I hope you will like the strip I'm sending now, and also the two pictures.

Wishing you and the "paper" lots of luck, I am,

Sincerely yours,

EUNICE GALLAGHER.

1638 Monroe street.

Dear Editor: I want to thank you for publishing my last pictures.

I am sending in two which I hope will meet the same luck. I have had about eleven in since July and hope to have many more in print by next July. That's why I am sending these.

School has started and every one is back to studying again. I still find some spare time for The Junior Post. I have read many papers, but there is none like our own Junior Post. We have a large number of girls in our class. They are all interested in The Junior Post. I am trying to get them to join.

A true member,

CHARLOTTE WILSON REA.

Crozet, Va.

(Those who win prizes in The Junior Post must call at the cashier's office any time after Wednesday. Those living out of town must clip their prize-winning story, drawing or poem and send it to the cashier at The Post.)

Dear Editor: I am inclosing a strip, "Harvest," which, I do hope, is published in our little paper.

Sincerely yours,

SIDNEY KENT, JR. (age 14).

3217 Cathedral avenue.

Dear Editor: I am sending in a poem and an article which, I hope, will be published. I enjoy watching and looking for material for new poems and stories to send in and help make The Junior Post interesting.

Wishing much luck to you and the same for the Junior Post, I remain.

Sincerely yours,

GRACE LEE (age 12).

Palmer P. O., Md.

(You must write on one side of the paper only and sign your story at the end.)

Dear Editor: I have been trying and trying to write a nice enough story for your little paper. I am now sending in a little story about spring, which I hope you will publish. I am 10 years old and in the fifth grade. Wishing you luck.

ELEANORA A. QUILL,

2124 O street northwest.

(You should make your stories timely. It is now fall, not spring.)

Dear Editor: Please publish my drawing, which is inclosed, in your paper. Sincerely,

JULIA O'CONNELL,

1207 Decatur street northwest.

(Your drawing should be in black ink on white paper.)

Dear Editor: I am going to send in as many things as I can.

Inclosed are three drawings for our little paper. Sincerely yours,

DOROTHY SPITLER.

15 Military road, Cherrydale, Va.

Dear Editor: Thanks for publishing my letter and Lindy's letter to Ding-How Sunday.

I am inclosing a poem, a composition and a letter to Ding-How from Lindy. I would be very pleased to see them published.

I got my silver badge, Rally Day, and also a silver bar for playing on the run and catch team. I had a lot of fun.

Best of wishes to you, our little paper and Ding-How. A devoted member. ELLEN BEATY (age 14).

Savage, Md.

Dear Editor: Kindly enter these pictures in your Junior Post to compete for a prize. These were drawn by JOAN CASTERLIN (age 7½).

3009 Albemarle street northwest.

(The pictures are very well drawn for a little girl 7½ years old, but we can not reproduce lead pencil drawings. Draw them in black ink on white paper.)

Dear Editor: Inclosed you will find some more of my drawings, which I hope will prove successful; and thank you very much for publishing my last picture.

A sincere member of The Junior Post. BETTY ROCKWELL (age 14).

1554 Forty-fourth street northwest.

Dear Editor: I thank you very much for putting my poem in The Junior Post. I hope that others will be published that I have sent in. I am a constant reader of the little paper and I like it very much. Sincerely yours,

ANNA FRANCES CLAYTON.

8918 First avenue, Woodside, Md.

Dear Editor: I was very glad when I got back from camp to see my story of the birds printed in The Junior Post and to see that it had received a prize, too. Will the prize be sent or do I have to call for it? I was glad to see the letter and picture of Quick printed, too. I am sending in another story which I hope will be printed. Thank you very much for printing the others. Yours, truly,

ERVA BARGER.

710 Decatur street northwest.

(You must call at the office of the cashier of The Post to get your prize.)

Dear Editor: I am sending in a drawing of a knight which I hope to see in The Junior Post soon.

With lots of luck to our little paper,

FRANCES HOLMES (age 13).

110 Virginia avenue, Jefferson Park, Alexandria, Va.

Dear Editor: I am sending you a picture of an Indian. I hope it will be published. I just me home about a week ago from my vacation. Maybe I will write a story based on our experiences there. I must close now. Lots of luck to The Junior Post.

MARJORY CUSTIS.

4508 Hawthorne street.

Dear Editor: I am sending in a drawing which I hope you can use. I have been drawing for The Junior Post for several years and will still continue. I will close with much luck to The Junior Post.

LOUISE GROOT.

102 Cruit Lane, Cherrydale, Va.

BOYS and GIRLS
Earn Xmas Money

Write for 50 Sets St. Nicholas Christmas Seals. Sell for 10c a Set. When sold send us $3.00 and keep $2.00. No Work—Just Fun. We Trust You!

St. Nicholas Seal Co., Dept. 787-W.P., Brooklyn, N. Y.

Application for Membership Pin

Editor Junior Post, The Washington Post, Washington, D. C.:

I hereby apply for a membership pin of The Washington Post Junior Writers Club. My.....(fill in story, poem or drawing) appeared on The Post Boys and Girls Page, Sunday, ..., 19..., through which I earned membership.

Full Name .....

Address .....

Age ..... School .....

Fill out and mail this blank promptly and instruction when and where to call for your pin will be sent to you after publication of the prize-winning entry.

Junior Post.

One, two, three, four,
Who are we for?
Junior, Junior, Post, Post, Post.
It has in it stories, poems and games;
That is what it contains.
Three, two, one, four,
Who are we going to yell for?
Junior Post, Junior Post, Rah! Rah! Rah!

FRANCES SUDER.

AVIATRIX.
Drawn by Emily Franklyn.

STEAMBOAT. Drawn by M. Montz.

COLUMBUS DISCOVERS AMERICA. Drawn by Catherine Whitfield.

THE RIVER. Drawn by Dorothy Spitler, Cherrydale, Va.

Members of Knighthood of Youth Comprise Golden Roll

THE STORY BOOK LADY

"Mother is taking me to art exhibits and concerts this year," said Anne to Alice as they walked along to meet the Story Book Lady and the members of the Knighthood of Youth and The Junior Post Writers Club at the end of the Fairy Tale Bridge that leads to Story Book Land, for the weekly pilgrimage of Story Book Land. "She says that since I am 14 it is time I should take advantage of the cultural opportunity offered to boys and girls living in the Nation's Capital."

"I think that is very nice. I am going to ask mother to take me," said Alice. "That would be nice to write about for The Junior Post and it also will give us an idea of art and music when we read about them in books."

"I hope we find some art and music books today in Story Book Land," said Anne.

"We will look for them," said the Story Book Lady, who had overheard the conversation. "I am glad the members of the Knighthood of Youth and The Junior Post Writers Club are interested in art and music."

"Well then, said Mr. Gnome, who keeps the gate of the Fairy Tale Bridge, "you will approve my grandsons. I have just bought them a banjo and they are playing on it morning, noon and night."

"We will be delighted to hear them play," said the Story Book Fairy as she led the boys and girls through the gate which Mr. Gnome and his grandsons, Blick and Flick and Little Mick, held open for them.

"Oh the Story Book Fairy is interested in art, too," said little Lilian, "for they have painter's pallettes for airplanes with nice brushes for propellers. And the Story Book Fairy children, Merry and Jolly, have airplanes just like the Story Book Fairy has."

"Oh, of course," said the Story Book Fairy, flying in her lovely airplane out of the Story Book Fairy Forest. "The Queen wants us to be interested in art."

"Well, of course," said a little tadpole at the end of a street," art is long but so is the story of my life. I am Wagtail and you won't find anything more interesting in Story Book Land today than my story."

"I am sure we will not," said the Story Book Lady, politely. "Let me see. Where are my magic glasses? Oh, yes, it is called 'Wagtail' by Alice Grew Gall and Fleming H. Crew. And, oh, yes, the pictures are all by Kurt Wiese, and we know they must be good, even before we examine them. The book is published by the Oxford University Press. This little tadpole lives in a real frog's world, but, of course, we must read about it, really, to enjoy his adventures."

"Oh, Chinese stories, I think, are always exciting," said William, as they came to another book street.

"So they are, my lad," said the Story Book Lady, putting on her magic glasses. "They are in a nice book called "Dragon Treasure," by Adolph Paschang (Longmans, Green & Co.).

"Those nice-looking boys are the boy heroes who have been captured by the bandits and their escape makes interesting reading. Next to going out in the world and seeing things I think it is nice to read about."

"Here is another Chinese story," said Thomas. "Will you please tell us about that, Story Book Lady?"

"Of course, I will," said the Story Book Lady, putting on her magic glasses. "It is called the "Vengeance of Fu Chang,' by Winifred Howard (Oxford University Press). And a nice story it is, but it is full of mystery and we will all like reading it so much."

"And while we are on adventure stories," the Story Book Lady said as they hurried along, "I have been told to look up another one today. Oh, yes, here it is. Let me put on my magic glasses. It is called 'The Boy King of the Cannibal Islands,' by C. A. Ducorron (The Bobbs-Merrill Co., Indianapolis).

"This is the story of a nice boy whom everybody liked because he was polite and good-hearted. Even the people on the Cannibal Islands liked him and never harmed him. Of course, he had lots of adventures and is often in danger, but it all comes out right in the end."

Recruiters' Blank

For Membership in the Knighthood of Youth.

Knighthood of Youth Editor, The Washington Post, Washington, D. C.:

Please enroll my friend..... in the Knighthood of Youth. Inclosed find 5 cents for Page button and reminder card for my recruit:

Name .....

Address .....

Rank in Knighthood .....

To Be Filled Out by Applicant.

I pledge myself to be strictly honest in filling out my reminder card.

Name .....

Parents' Names .....

Age..... Date of birth.....

Address .....

Street City County State

Grade in school.....Name of school.....

Date of filing application.....

I do (or do not) read The Junior Post each Sunday.

I earned the money for my membership by

.....

(Explain in detail just what work you did.)

Membership List Of Noble Order Growing Longer

The Golden Roll of the Knighthood of Youth is getting longer and longer with the names of all the boys and girls who want to enlist in this great army.

The members of the Knighthood of Youth set a high standard of right living in the schoolroom and at home, at church and in the playground. Of course, they get more joy out of living because they are members of this great organization, because they have keen joy and satisfaction in doing right and having an objective in life.

The parents of the members of the Knighthood of Youth are enthusiastic in praise of this roganization. If your parents have not heard about it, cut out the blank from this page and tell them you want to join. They are sure to be delighted.

So much progress has the Knighthood of Youth made in Washington that the teachers in the public and private schools are always applying for blanks and reminder cards for the pupils in their classrooms. Those in charge of the Knighthood are always glad to supply them, and there is great rejoicing when news of a new knighthood circle is received.

Tasks of Youths Should Be Done With Direct Aim

Do not be aimless. A purpose in life and in your work is one of the greatest means to carry any member of the Knighthood of Youth and any other boy or girl toward the great castle of their hearts' desire which stands high up on the mountain of endeavor.

If you start to learn your lessons do not do them aimlessly, but do each part well. That is the only way to be happy. When your tasks are finished you can start in any other pursuit knowing that you have left behind you finished work. The only way to get any satisfaction at all out of a task, especially out of a task which is not of your own choosing or to your taste, and all of us have many such tasks in our lives, is to do the work so well and so thoroughly that the distateful is forgotten in the thought of a task well done.

Do not be aimless when you start out to work or play. Do not start to write a story or to draw a picture, to play a game, unless you know what you are aiming to accomplish. Every worth-while thing in life teaches a lesson of some kind to yourself or to others. Aimless thinking, work and play fail to accomplish this most desirable of ends.

Cotton.

Picking cotton is an industry that occupies many people in the South. The cotton is picked, weighed and packed in bales and then sent to the North. The bales are put on flat boats. When they reach the North the cotton is sent to the mills, where it is made into cloth.

DORIS JANE M'GRAW (age 12).
3611 Van Ness street.

The Aster.

There is a flower, as dainty as can be,
With petals so beautiful and rare.
In lovely gardens this flower you see,
With its sweet face so fair.

In many shades this flower you'll see
All made by the Master.
The flower loved by people and bee,
This flower is the aster.

CHARLOTTE W. REA.

THE JUNIOR POST AIRSHIP

"Now that the baseball season is over I guess we will have to turn our attention to the football elevens as we whirl about over this old world," said the editor as the pilot tuned up the airship for the weekly tour of the world.

"I guess we will," said the pilot. "My sister's children talk football morning, noon and night, and the oldest boy tries to kick a goal with everything that comes within reach of his foot."

"We must not forget local teams. I heard Georgetown University has a good team this year and that our other colleges are showing a good account of themselves," said the editor.

"And don't forget our high schools and preparatory schools, for on those teams may be the future college football stars," said the pilot.

As they sailed along overhead they saw the special train bearing President and Mrs. Hoover to Des Moines, Iowa, where the President made a speech.

"Mrs. Hoover always is so gracious," said the pilot, as the First Lady called greetings to the crowds gathered about the train.

"I guess both President Hoover and Gov. Roosevelt will be glad when election day is over and they can take a little rest," said the editor. "This business of running for President of the United States is not easy work mentally or physically."

They flew over the Great Lakes Naval Station at Great Lakes, Ill., and the navy yard at Philadelphia and the New York Navy Yard. Everywhere they saw preparations for a Nation-wide celebration of Navy Day, October 27.

"I want to hear Secretary of the Navy Charles Francis Adams speak on Washington's naval genius on Navy Day," said the pilot. "All the Navy Day speeches are to be on George Washington in keeping with the official celebration of the 200th anniversary of the birth of Washington."

Everywhere the airship went throughout the country they looked down on political rallies and processions, for the American people are having such a festive time in the old home towns electing a President, governors and State and National senators and representatives.

Another sight that interested the pilot and the editor very much as they flew over the United States was the number of factories being reopened and the number of men and women going back to work after months of idleness. Even the children seemed to understand and laughed and played and seemed eager to take the opportunity the United States gives boys and girls for a free education.

Then they turned the nose of the airship toward the Old World and they were soon soaring over the Atlantic Ocean.

As soon as they reached England they flew at once to see M. H. Hill, 73 years old, at Herne Hill, England, riding in a race on a bicycle, the same one he used in a race 50 years ago.

"He can ride all right," said the pilot. "Just look at that bicycle with the huge wheel in front and the little one in back."

Over Paris they stopped to watch the former Sultan Mouray Abd-el Hafid of Morocco shopping on the gay streets of Paris with his small son, 3-year-old Moulay El Hassan. Little Moulay seemed as delighted at the gift of a toy automobile as a little American boy would be.

Just to see what the royal children of the world were doing they flew to Japan and caught a glimpse of the eldest daughter of the Emperor and Empress, Shigeko Teru, a bright and smiling picture in her quaint native costume. Little Shigeko is very happy and a great favorite with her father, although, of course, the emperor is disappointed that all his children are girls and therefore can not inherit the throne.

"I guess we will have to take a look at the meetings of the League of Nations in Geneva," said the editor. "They are very much in the news now over the Japanese Manchuria affairs."

"We will have to get back in Washington early because I am on a committee of reception to the American Bar Association which will meet in Washington the middle of this month. We have lots of arrangements to discuss," said the editor.

"That is going to be an interesting meeting, with all the leading lawyers in the country present. I think it very nice for the President and Mrs. Hoover to give the state reception at the White House they usually give in the middle of the winter. This will be the first state reception of the season and will be sure to be a brilliant one," said the pilot.

SCHOOL GIRL. Drawn by Eunice Gallagher.

ROTOGRAVURE SECTION

The Washington Post.

SUNDAY, October 9, 1938

VISITING ENVOY. Walter E. Edge, American Ambassador to France, snapped in conversation with James Grafton Rogers at the State Department. Underwood.

THE PAST PEEPS THROUGH THE PRESENT. The clock tower of the P. O. Department Building still visible through the skeleton of its $10,500,000 successor on the Avenue at Twelfth. Post Staff Photo.

HIZZONER AT THE MOVIES. Mayor and Mrs. Joseph V. McKee of New York, as they appeared at a recent motion picture premiere on Broadway. A. P.

MAKES HOME RUN! Vernon "Lefty" Gomez, star Yankee pitcher, and Miss June Day, soon to be wed. A. P.

BACK FROM SOUTH AMERICA. Lily Pons, diminutive coloratura of the Metropolitan Opera, as she recently landed in New York with her pet jaguar, of all things! A. P.

A BICENTENNIAL PAGEANT. John Mudd, of La Plata, Md., enters the portals of the Capital City in triumph as George Washington in the recent "Neighbor Washington" pageant, celebrated with high success. Post Staff Photo.

THEY STILL TURN OUT! A few of the country's baseball fans pack the stands to watch the New York Yankees annihilate the Chicago Cubs. A. P.

THE QUEEN AND HER COURT. Queen Regina II, with her royal court, parades to the throne to witness the pageant at the second Piedmont Dairy Festival recently held at Manassas, Va. Post Staff Photo.

WASHINGTON BRIDES OF THE EARLY AUTUMN.

Photos by Harris & Ewing.

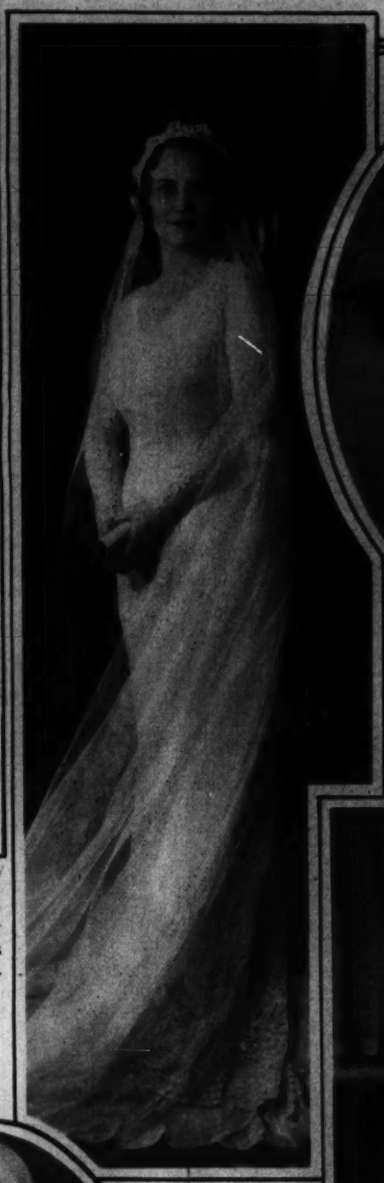

MRS. LUIS ALFARO, who before her marriage on September 14 was Miss Amelia Colomo.

MRS. NORMAN G. RESCHER, who before her marriage was Miss Elfreda Thompson.

MRS. ALPHONUS FOLLIARD, the former Miss Diomphia Auth.

MRS. HOWARD M. MYERS, who prior to her recent wedding was Miss Marion Bates.

MRS. WILLIAM GREENLEAF ELIOT, 3D, the former Miss Alice W. Cushman.

MRS. JAMES J. LYNAGH, who before her marriage was Miss Selmia Greene.

MRS. HOWARD L. COLLINS, who was formerly Miss Margaret Eckels.

MRS. BALDWIN F. COOK, prior to her recent wedding Miss Eleanor D. Daniel.

MRS. ROBERT CARTER BEVERLEY, the former Miss Emily Virginia Tiffany.

MRS. SPENCER BROWNELL, JR., who before her September wedding was Miss Nancy Van Buren.

MRS. EDWIN C. STEFFE, who before her recent marriage was Miss E. Louise Sobotka.

MRS. JAMES O. MORAN, who before her marriage on September 17 was Miss Cecelia Alfaro.

MRS. C. OXVILLE BRIDDELL, formerly Miss Ruth Ridgeley.

MRS. JOSEPH M. BOWMAN, who before her recent marriage was Miss Mary Battle.

MRS. RICHARD DANA BENNETT, JR., who was before her marriage September 10, Miss Georgia G. Eiker.

MRS. JOSEPH OFFUTT, the former Miss Minnie Duvall.

MRS. ERNEST ROWLETT BRYAN, who before her marriage was Miss Mildred Gott.

MRS. PAUL GEORGES, who before her marriage September 8, was Miss Anna Demas.

AN INCA'S SUNDAY BEST. Miss "Peggy" Sweeney, who recently returned from a trip through Peru, is shown in the costume of an Inca woman with a papoose on her back.
A. P.

THE FIRST LADY. An informal study of Mrs. Herbert Hoover, seated by the fireplace in the oval room of the White House, knitting, to which she devotes many spare moments. Underwood.

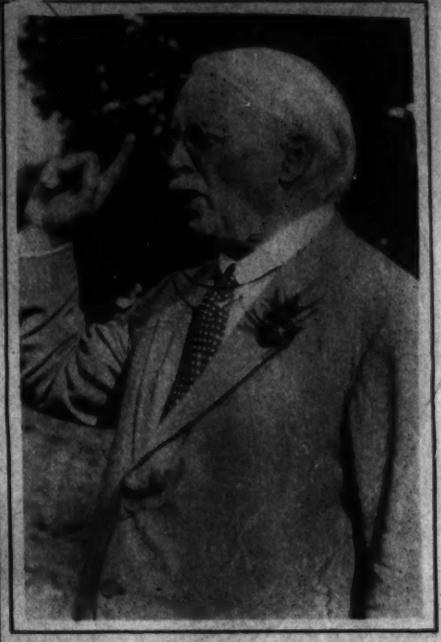

AS A GENTLEMAN FARMER. Lloyd George, "the grand old man" of British political life, on his farm in Churt, Surrey, England.
A. P.

THE 77TH MASSES ITS COLORS. The historic 77th division included the massing of the colors in its recent reunion and parade in New York City.
A. P.

THE FIRST OF ITS KIND. Workmen put the finishing touches on this U. S. Navy freight lighter, at the Brooklyn navy yard. It is the first ship in the United States to be entirely welded by electricity.
A. P.

WANTS HER ISLANDS BACK! Princess Dayang, daughter of the Sultan of Sulu, who has petitioned the United States for the return of fourteen isles she says are owed her.
A. P.

"AL" TO SERVE WITH "CAL." A new portrait study of former Gov. Alfred E. Smith, of New York, who will be a member of the nonpartisan railroad committee headed by former President Coolidge.
Underwood.

TAKING THE HURDLES AT MEADOWBROOK. View of the field at the first obstacle in the Wheatley Hills Steeplechase cup event, recently run at the estate of F. Ambrose Clark, on Long Island.
A. P.

MOVIE INDUSTRY GOES ON PARADE. The film colony recently put on this spectacular pageant in the Olympic Stadium, Los Angeles.
A. P.

NEWCOMERS. Right, rhinoceros iguanas, from Haiti, latest additions to the Washington zoo.
A. P.

WOODRIDGE TAKES PRIDE IN ITS JUNIOR CITIZENS

(The first of two pages of Woodridge children to appear in the Rotogravure Section of The Sunday Post. The second page will appear next Sunday.)

Photos by Harris & Ewing.

ROBERT HOLMES, small son of Mr. and Mrs. Clay Holmes, 1616 Hamlin street northeast.

WILLIAM R. HARNSBERGER, son of Mrs. Charles Smoot, 2405 Irving street northeast.

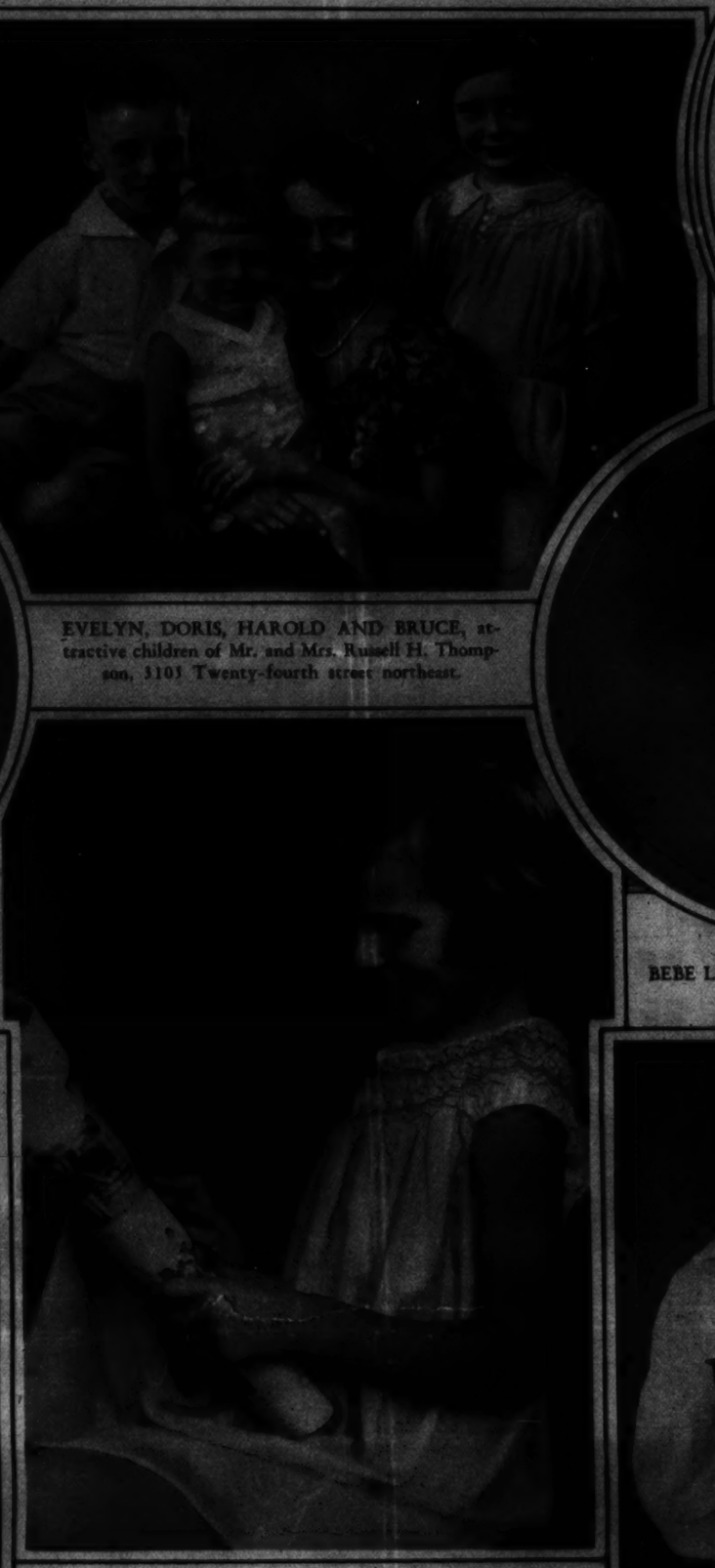

EVELYN, DORIS, HAROLD AND BRUCE, attractive children of Mr. and Mrs. Russell H. Thompson, 3103 Twenty-fourth street northeast.

JEAN SMITH, daughter of Mrs. Emil Smith, 3003 Twenty-sixth street.

DOROTHY HOLMES, daughter of Mr. and Mrs. Clay Holmes, 1616 Hamlin street.

ELEANOR JARRETT, daughter of Mrs. O. J. Jarrett, 2924 Twenty-sixth street.

LOIS NEUHAUS, daughter of Mr. and Mrs. Paul Neuhaus, 2649 Myrtle avenue.

BEBE LINDER, daughter of Mr. and Mrs. H. J. Linder, 2426 Irving street.

WILLIAM VIETH, son of Mr. and Mrs. Kenneth Vieth, 2851 Monroe street.

LOIS AND ANN CONKLIN, daughters of Dr. and Mrs. Rush W. Conklin, 3100 Twentieth street.

SYLVIA SMITH, daughter of Mrs. Emil Smith, 3003 Twenty-sixth street.

WILLIAM CARNAHAN, son of Mr. and Mrs. Robert Carnahan, 2407 Irving street.

JEAN KERR, daughter of Mr. and Mrs. William P. Kerr, 3032 Twenty-fourth street.

MARJORIE BLETCH, daughter of Mrs. Chester F. Bletch, 3712 Twenty-fourth street.

BARBARA ANN, smiling daughter of Mr. and Mrs. Kenneth Vieth, 2851 Monroe street.

CHARLES ALLEN, son of Mr. and Mrs. Charles Allen, 3107 Twenty-sixth street.

WILLIAM L. OPENSHAW, son of Mr. and Mrs. John Openshaw, 3034 Twenty-fourth street.

MOVIE STAR. Richard Corbett Sielaff, Detroit, Mich., awarded year's contract by Warners as first baby born after release of "Life Begins." A. P.

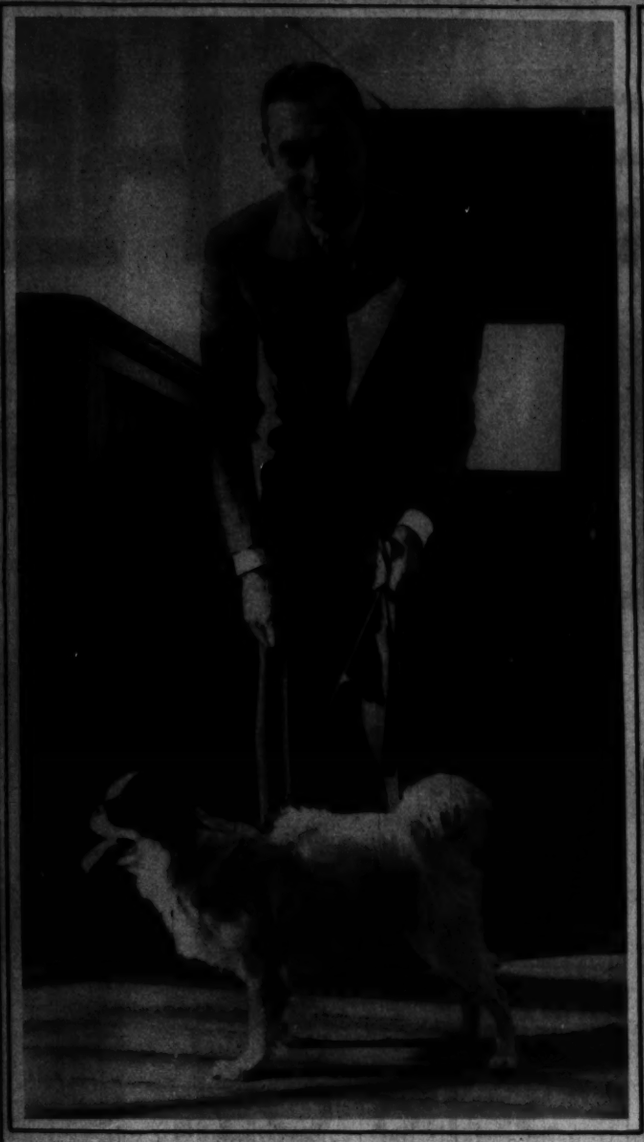

WALKING THE DOG! Former Mayor James J. Walker of New York, giving his Japanese spaniel, Admiral Togo, an airing on deck during his recent ocean trip to Italy. A. P.

THOSE TWO FRENCHIES. Maurice Chevalier, left, and Adolphe Menjou, both vacationing, enjoy a joke as they meet in Vienna. A. P.

"EUNICE AND HER DAD." Carlton Smith, left, and Eunice Kal, above, who broadcast The Post's "funnies" over Station WRC, Sunday mornings at 8:45 o'clock. H. & E.

ON THE AIR. Allen Kaufman, son of a journalist father, who has adopted the radio as his medium and is heard three times a week over WRC. H. & E.

IN OCTOBER PAGEANT. Young people of the Salvation Army who will execute the "First Fruit of Corn" dance in the community pageant to be given October 11, 12 and 13, in the Sylvan Theater, Washington Monument grounds. Ted Johnson, Post staff.

IN "THE GOOD EARTH." Subene Newmark, Lotus; Mme. Nazimova, who appears as O-Lan, and Henry Travers, as the father, in the Theater Guild production being presented at the National this week prior to its New York engagement. Vandamm and Goldberg photos.

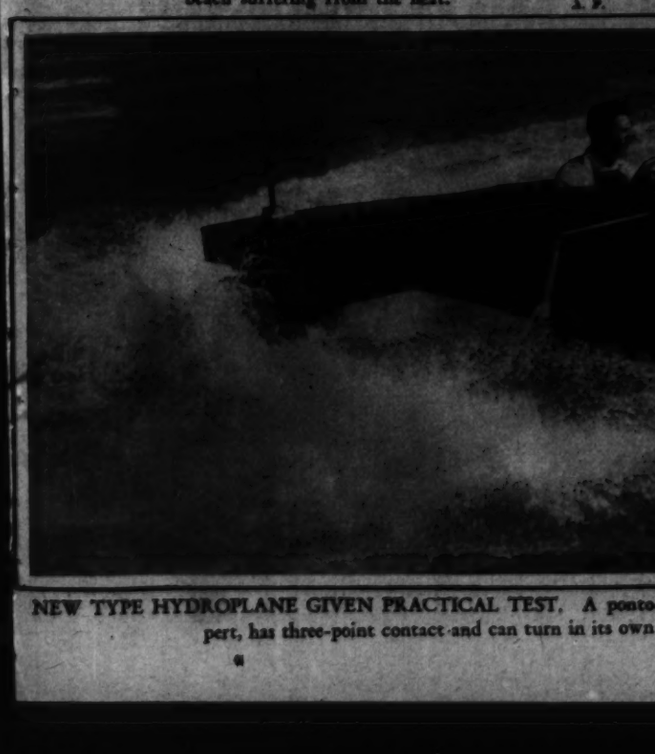

A LONG WAY FROM HOME. A lost penguin—and he is plenty lost a few thousand miles from his arctic home, or antarctic—being tempted by Adrienne Ames, of the films, who picked him up on a California beach suffering from the heat. A. P.

NEW TYPE HYDROPLANE GIVEN PRACTICAL TEST. A pontoon hydroplane, a new safety boat invented by Simon Lake, submarine expert, has three-point contact and can turn in its own length at any speed, one pontoon acting as a rudder. A. P.

DON'T let falling hairpins spoil your CHARM

The NEW Sta-Rite Invisible Robs are your best "charm insurance"—they won't fall out. They hold the hair firmly, yet since they're colored to match your hair, they remain inconspicuous. Buy them at your favorite store.

STA-RITE HAIR PIN COMPANY
Shelbyville, Illinois

STA-RITE HAIR PINS

DIAMONDS AND JEWELRY cost less at SHAH'S because

MR. I. SHAH 22 years on this block

Our present complete stocks were bought in January (we're a new store), when wholesale prices were rock bottom, and naturally we pass the savings right on to you. We had no previous stocks . . . Only brand new 1932 merchandise at almost half the 1931 prices.

SHAH & SHAH
921 F Street

A corner of a Suite Living Room in the

Hotel Pierre
Fifth Avenue at 61st St.
NEW YORK

CHOICE SUITES AND Single Rooms for the Season or for Transient Visits

Whether for a visit of a day, or to live in the city for a year, here is a location that is the focal point of the social, residential, theatre and shopping activities of New York. The Pierre offers an ideal background for the round of parties, music and shopping which make a season. For yearly residence, the convenience, luxury and prestige are unsurpassed.

SUITES FROM TWO TO TEN ROOMS for a Day to a Year

A Famous Restaurant

CHARLES PIERRE, Managing Director

THOMPSON'S DAIRY
DECATUR 1400

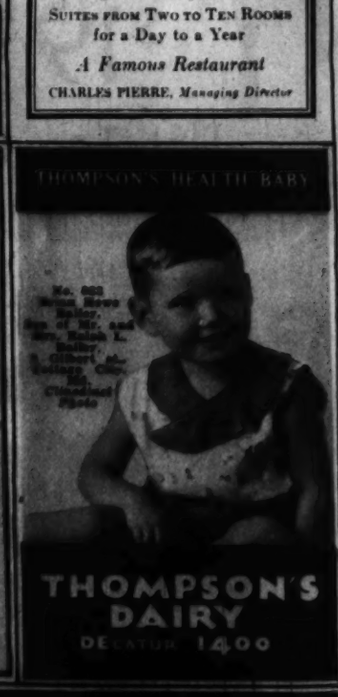

THOMPSON'S DAIRY
DECATUR 1400

Why Tolerate Gray, Streaked or Faded Hair

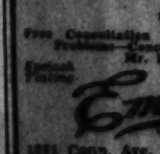

that has been ruined by salt air or summer's sun, when our artists can recolor it to its natural shade. . . . The cost is very moderate.

Silver Jubilee Offer
Any Permanent Wave in the Salon for only $10

Free Consultation Regarding All Hair Problems—Consult Mr. Emile or Mr. Hansen.

Emile
Special Children's Department 4th Floor.
1211 Conn. Ave. District 3618
Branch Dodge Hotel

Copenhaver
SOCIETY
ENGRAVERS AND STATIONERS
1521 Connecticut Avenue Washington D.C.

New Fall Styles
The Neckline
The Hair
The Hats

Correspondence by Phone will receive prompt attention. Our service is complete in every detail, from the selection of the announcement paper to the mailing of the last invitation. Official emblems and crests are on file for reference. Hat, coat, gift, dance and menu cards, in fact everything for Holiday Entertaining, to suit individual fancies.

Free Consultation

Lillias INC.
1317 14th St. Col. 10412-10413

Since 1889 Gude Bros. Co. Flowers and Decorations Have Been the Center of Interest at Thousands of Weddings in Church and Home

Gude's
Gude Bros. Company Florists
1212 F St. N. W.
3 Branch Flower Shops
43 Years of Satisfactory Service

October is HECHT MONTH

No. 10 IN A SERIES OF SUPER-EVENTS!

$14.95

Gov. Winthrop Desk

Mahogany or walnut veneer. Large writing table. Cubby holes. Drawers.

$1 Delivers It!

Fourth Floor—The Hecht Co.

$19.50

Flat Top Desk

Maple, mahogany or walnut finishes. Large writing surface.

$1 Delivers It!

Fourth Floor—The Hecht Co.

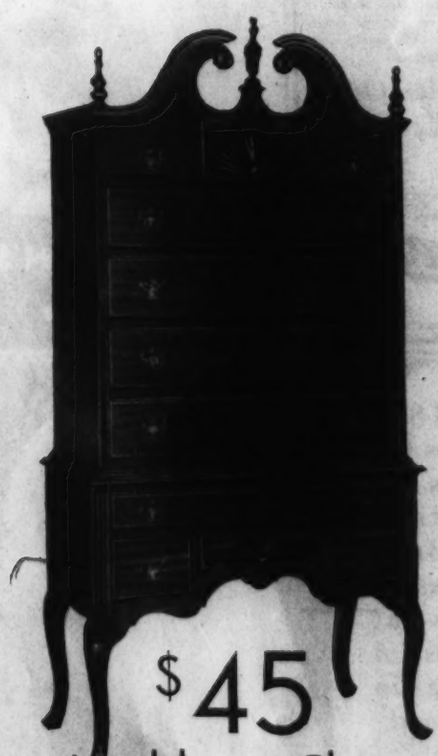

$45

Highboy Chest

Mahogany, maple or walnut veneers on gumwood. Spacious drawers.

$5 Delivers It!

Fourth Floor—The Hecht Co.

This Dining Room Suite is on sale for Monday only at $138 . . . Watch the papers for these Super-Events!

$235 Ten-Piece

Solid Oak DINING ROOM SUITE

$138

$10 DELIVERS IT

A magnificent suite . . . at an irresistibly low price. Solid oak . . . hand-rubbed antique finish. Chairs upholstered in fine materials. Each piece richly carved. 70-inch buffet, china cabinet, refrectory table that extends to 88 inches, 5 side chairs and a host's chair.

Fourth Floor—The Hecht Co.

ONE DAY ONLY, MONDAY, AT THIS PRICE

Boudoir Chair and Ottoman

$5.85

Spring cushion seat. Comfortable arms and back. Cretonne covered.

Fourth Floor—The Hecht Co.

Occasional Chair

$3.85

Turned legs and arms. Smart coverings. Mahogany finished.

Fourth Floor—The Hecht Co.

Club Chair and Ottoman

$16.94

Ball feet. Coiled springs. In tapestry.

$1 Delivers It!

Fourth Floor—The Hecht Co.

8 PAGES OF COMICS

The Washington Post.

Sunday, October 9, 1932.

8 PAGES OF COMICS

NIPPER BY DWIG

Footprints on the Sands of Time

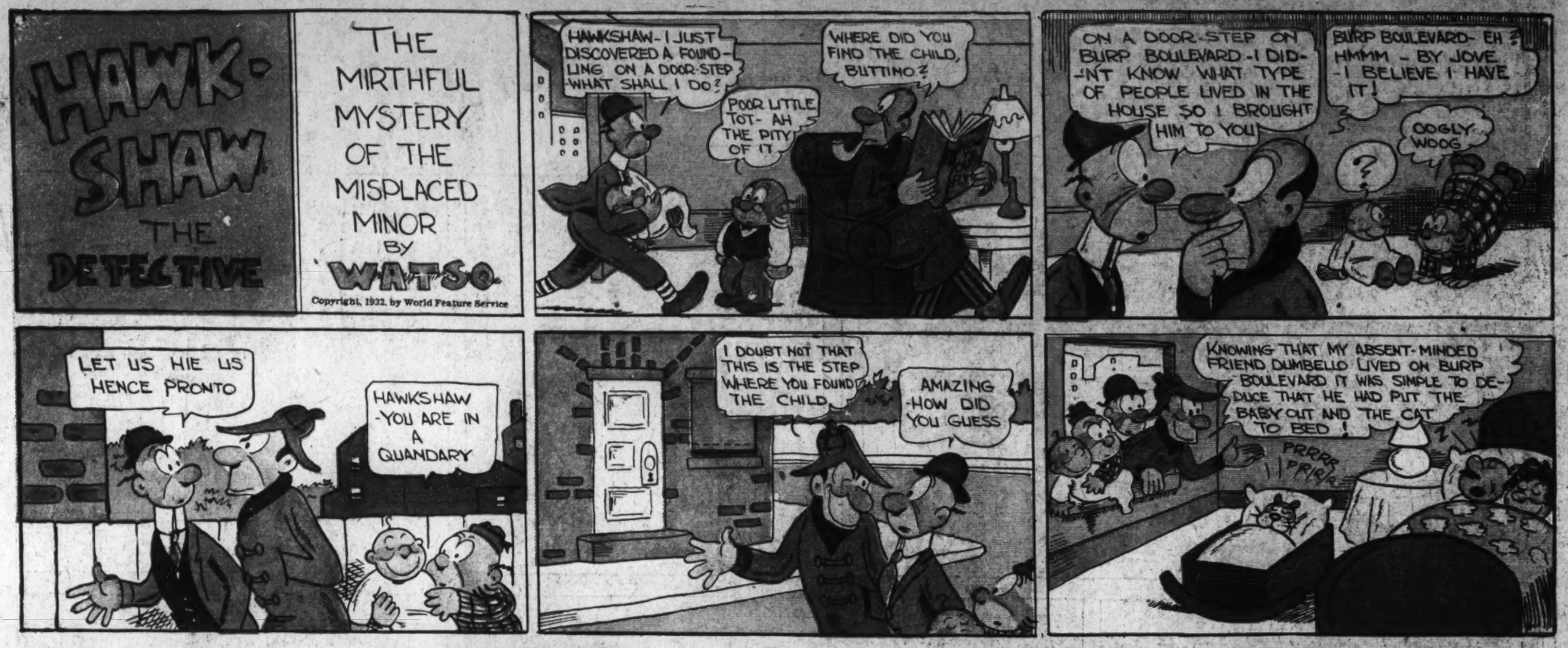

THE CAPTAIN AND THE KIDS

Trade Mark, Reg U S. Pat. Off. 193:

By Bernard Dibble

Tune-in Today WRC 8:45 A. M.-EUNICE and HER DAD Will Read These "Funnies"

GOSH! THERE'S A LITTLE BIT OF A BOY, GETTING ARREST-ED BY A COP

I'LL FOLLOW 'EM - I NEVER SAW ANYONG GET THROWN INTO JAIL

YOU COME WITH ME

I WONDER IF THAT KID IS A SAFE CRACKER —OR ONLY JUST A BURGLAR- —HE'S TRYIN' TO GET AWAY-

THE COP IS HOLDING HIM TIGHT, MAYBE HE'S A DESPERATE CRIMINAL — LIKE YOU READ ABOUT

MY! I'VE FOLLOWED 'EM AWFUL FAR - - I WONDER WHERE THE JAIL IS -

NOW, RUN RIGHT INTO THE HOUSE —AND, NEXT TIME —DON'T SPEAK SASSY TO YOUR POP

SHUCKS! IT ISN'T A PINCH AT ALL - - ONLY A KID WHO HAS A PA THAT'S A COP -

LITTLE MARY MIXUP

Trade Mark, 1932, Reg. U. S. Pat. Off

By R. M. Brinkerhoff

WHY, OF COURSE YOU MAY ASK YOUR TEACHER OVER FOR DINNER TONIGHT IF YOU'D LIKE TO HAVE HER

I'LL INVITE HER AS SOON AS I GET TO SCHOOL-

MISS PLUMPER, CAN YOU - - — — ?

DON'T BOTHER ME NOW, MARY - I HAVE TO GET THESE QUESTIONS DOWN -

CAPITAL OHIO NAME

MARY, CAN YOU TELL US WHAT THE CAPITAL OF OHIO IS?

I THINK IT'S MICHIGAN BUT MAYBE IT'S PITTSBURGH — —CAN YOU COME - - ?

TILLY, CAN YOU TELL US WHAT THE CAPITAL OF OHIO IS?

COLUMBUS-

MISS PLUMPER, CAN YOU COME TO-O- - - - ?

CAN'T YOUR QUESTION WAIT MARY? - I'M TERRIBLY BUSY-

BUT, CAN YOU COME - - — — ?

JUST TAKE YOUR SEAT, MARY, — WE MUST GO ON WITH THE LESSON -

JIMMINY! I'VE TRIED TO ASK THE TEACHER TO DINNER BUT SHE'S ALWAYS BUSY AND DOESN'T GIVE ME A CHANCE -

WELL, I'LL TRY ONCE MORE - -MISS PLUMPER, CAN YOU - - ?

MARY, LET ME ASK THE QUESTIONS -AND YOU ANSWER THEM -

YES M'M

Name CAPITAL

NOW, I'D LIKE TO HAVE YOU ADD UP THESE FIGURES -

222
444
555

BUT I ONLY WANTED TO ASK YOU IF YOU - - —

JUST ADD UP THE FIGURES, MARY -

Name Capital - OHIO, INDIANA

222
444
555
1221

Dear Miss Plumper: Can you come to our house to dinner tonight? Mom said so

Winnie Winkle

The Breadwinner

By Branner

Looie Stormed at Law Blooie

COLOR THIS STAMP FOR YOUR STAMP ALBUM.

8 PAGES OF COMICS

The Washington Post.

8 PAGES OF COMICS

Sunday, October 9, 1932.

OCTOBER 9, 1932

THUMPS.

WHAT ARE YOU DOING? READING FAIRY TALES-

WHAT YOU SHOULD BE READING - MY SON - IS HISTORY - READ THE LIVES OF GREAT MEN - MAKE A STUDY OF THEIR HABITS - LEARN WHAT THEY DID TO MAKE THEMSELVES SUCCESSFUL - AND FOLLOW IN THEIR FOOTSTEPS -

IF YOU ARE TO BE A LAWYER - A DOCTOR - A DRUGGIST - A CONTRACTOR - CARPENTER - BUILDER - WHATEVER IS YOUR CHOICE - BE THE BEST - STUDY HARD - AND ABOVE ALL THINGS - LEARN TO BE ACCURATE - IN WHATEVER YOU DO -

LET ACCURACY BE YOUR AIM IN LIFE - YOUR BY-WORD - YOUR MOTTO - SAY IT TO YOURSELF - OVER AND OVER AGAIN - REPEAT IT -

ACCURACY - ACCURACY - ACCURACY - KEEP ON REPEATING IT!

LEARN TO BE ACCURATE - SO THAT IF YOU BECOME A MARINE IN THE NAVY - AND IN THE THICK OF BATTLE THE OFFICER IN CHARGE CALLED YOU TO HIS SIDE AND HANDED YOU HIS BINOCULARS AND SAID - 'SEE THAT MAN STANDING ON THE DECK OF THAT DESTROYER TWELVE MILES AWAY -'

YOU WOULD LOOK THROUGH IT AND SAY - AYE - AYE - SIR!

AND THEN IF HE WOULD GIVE YOU THE ORDER TO FIRE - COMMAND YOU TO LET HIM HAVE A TEN INCH SHELL RIGHT IN THE EYE -

I'D SAY - WHICH EYE?

THAT'S RIGHT - NOW YOU'RE TALKING - YOU'VE GOT THE IDEA - THAT'S A GUMP - NOW SIT DOWN AND WE'LL SEE HOW OBSERVING YOU ARE - HERE'S WHERE ACCURACY COMES IN AGAIN - TO KNOW DEFINITELY WHAT YOU ARE TALKING ABOUT AND TO BE SURE THAT YOU ARE RIGHT - HOW MANY EARS HAS A HORSE?

TWO -

HOW MANY EYES?

TWO

HOW MANY TAILS?

ONE!

HOW MANY LEGS?

GEE POP - AIN'T YOU EVER SEEN A HORSE?

OLD DOC YAK

LOOK WHAT MR. BEAR JUST SENT OVER - HE TOLD ME TO SHOW IT TO YOU - AN EGG - LOOK AT THE SIZE OF IT!

AW! THAT ISN'T SO BIG -

WELL - HE SAYS IT WEIGHS ABOUT A POUND - HE SAID HE'D LIKE TO SEE ANYBODY BEAT IT -

AW - WE CAN BEAT THAT -

I'D LIKE TO SEE WHAT WITH -

WELL - NOT WITH AN EGG - BUT WITH THIS -

AN EGG BEATER

COMIC STAMPS -

OLD PA BEAR - MA BEAR AND THE LITTLE CUBS -

Laugh with the Gumps Every Day in The Post

GASOLINE ALLEY

BY KING

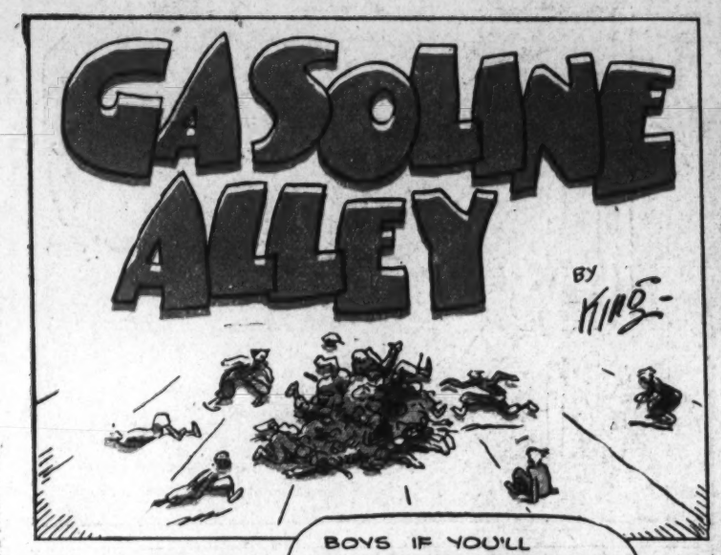

THAT PHONEY NICKEL

Gasoline Alley Runs Daily in The Post

DICK TRACY

by CHESTER GOULD

COME ON DOWN TO HEADQUARTERS, JUNIOR AND I'LL SHOW YOU SOME REAL HANDCUFFS

DICK TRACY JR. (HIMSELF)

YEAH, JUNIOR, THAT'S A PAIR OF REAL HANDCUFFS.

OBOY! LET ME SEE 'EM.

CHEE - I'D LIKE TO HAVE DESE BABIES TO PLAY DETECTIVE WITH WOULD DEY BE D'CATS!

YEAH? WELL LISTEN - IF YOU EVER GOT THOSE TRINKETS LOCKED ON YOUR MITTS YOU NEVER WOULD GET 'EM OFF.

MEANWHILE IN ANOTHER PART OF TOWN- STEVE, THE TRAMP, IS STILL SCHEMING TO GET BACK THE KID, WHO FOR SO LONG A TIME WAS HIS MEAL TICKET.

LISTEN, DAN, I GOT IT ALL FIGURED OUT. - DIS IDEE CAN'T FAIL! I WAS SCOUTING AROUND TRACY'S APARTMENT AND I SEE DAT RIGHT BEHIND HIS APARTMENT IS A WOODEN SHED.

WELL, GO ON -

TONIGHT, I'LL SLIP IN DE ALLEY, SET D' SHED AFIRE, AND YELL BLOODY MOIDER, SEE? DE DICK'LL COME RUNNIN' OUT TO SEE WOT'S UP - WHILE HE'S OUT BACK YOU SLIP UP D' FIRE ESCAPE TO D' KID'S ROOM AND SNEAK 'IM OUT.

HUMPH- IT MIGHT WORK.

THAT NIGHT

AW, FER CRYIN' OUT LOUD, CAN'T YOU T'INK OF NOTHIN' ELSE BUT GITTIN' ME TO BED - I WANTA GROW UP.

LISTEN, YOU GET INTO BED AND GET IN QUICK OR I'LL MAKE YOU TAKE ANOTHER COLD SHOWER, YOU NIGHT- HAWK.

HAH - I DON'T KNOW WHY I DIDN'T T'INK OF DIS SCHEME BEFORE! WHEN DAT DICK SEES DIS BLAZE AND HEARS ME YELL, HE'LL COME BOLTIN' DOWN HERE. LIKE A JACK RABBIT.

HELP! FIRE! HELP - HELP!

GREAT SCOTT! THE PLACE IS ABLAZE DOWN THERE

WHAT'S ALL THE RACKET? ANYBODY HURT?

IT'S ONLY THE SHED - THIS CHEMICAL WILL FIX IT.

HELP! LEGGO MY LEG - OUCH! HEY, TRACY!

IT'S JUNIOR'S VOICE - OH OH - I THINK I SEE THROUGH THIS - IT'S A PLOT

WHAT'RE YOU DOING - COMIN' DOWN MY FIRE ESCAPE?

JUNIOR! WHERE ARE YOU? ARE YOU OK?

YEAH -

DAT GUY TRIED TO TAKE ME AWAY, BUT I WAS PLAYING DETECTIVE WITH DESE HANDCUFFS I SNEAKED FROM PAT DOWN AT HEADQUARTERS, AND I HAD MYSELF LOCKED TO MY BED CHEE! HE ALMOST PULLED ME ARM OFF.

WELL I'LL BE —

STRANGE AS IT SEEMS

By JOHN HIX

HARRY KIPKE, Michigan, MADE 11 CONSECUTIVE PERFECT PUNTS . . . HE AVERAGED 48 YARDS, EACH KICK GOING OUT OF BOUNDS WITHIN THE 5-YARD LINE . . . vs. Ohio State -1922-

Virginia Delaplane
Delaplane
Virginia

BLACK PAINT IS LIGHTER THAN WHITE PAINT . . .

THE LIVING BATTLESHIP - an evergreen tree in Paris . . .

THE SINKING MOUNTAIN - near Cochem, Ger., IS SETTLING AT THE RATE OF 6 INCHES A WEEK . . .

CLARA L. STEVENS WAITED 97 YEARS TO HAVE HER HAIR BOBBED . . . Pittsfield, Mass.

CAMELS ARE "PARKED" BY TYING UP THEIR LEFT FRONT FEET . . . Cairo, Egypt . .

MONUMENT GEYSER - Yellowstone Nat'l. Park, WHERE MILLIONS OF INSECTS [illegible] SUICIDE BY [illegible] THEIR [illegible] ENTOMBED IN ITS DEPOSITS

JOHNNY CONNERS - Roxbury, Mass., [illegible] SMOKES A CIGAR EVERY HALF-HOUR 6E SURE

© McClure Newspaper Syndicate

One of the strangest geysers in Yellowstone National Park is the little known Monument Geyser, where millions of insects have committed suicide by drinking its water. Stranger than this, the bodies of the insects are entombed in silican deposits by the very water that killed them.

The geyser is in constant eruption. It throws a spout of hot water and steam from 10 to 15 feet in the air. The spray falls back directly on the geyser, depositing silicious matter, or "geyserite." This formation has built up a cone eight feet high, three feet across at the bottom and 18 inches near the top—at the base of which lie the bodies of millions of insects.

The water of the geyser has a peculiar "sweet-sour" taste, probably because of sulphurous or acidious content. This is apparently inviting and tasty to the insects, but a drink of the water proves fatal to them. Their bodies fall to the base of the cone, where by slow deposits of silica, they are encrusted in a stone-like tomb.

* * *

Government specifications on black and white paints provide, in the case of ready-mixed paints, that black paint shall weigh no less than nine pounds a gallon, and white paint no less than 16¾ pounds a gallon. This is due to the fact that in general white pigment is of a greater specific gravity than black pigment. There are, of course, exceptions; some white paints weigh less than nine pounds a gallon, while heavy black paints sometimes weigh as much as 12 pounds.

* * *

For further proof address the author, inclosing stamped, addressed envelope for reply